



## ASSETS

	Current Year			Prior Year
	1	2	3	4
	Assets	Nonadmitted Assets	Net Admitted Assets (Cols. 1 - 2)	Net Admitted Assets
1. Bonds (Schedule D)	37,069,213,361	10,453	37,069,202,908	34,289,948,878
2. Stocks (Schedule D):				
2.1 Preferred stocks	1,173,190,193		1,173,190,193	1,229,273,385
2.2 Common stocks	2,105,295,173	7,627,000	2,097,668,173	2,230,767,125
3. Mortgage loans on real estate (Schedule B):				
3.1 First liens	942,774,823		942,774,823	901,583,230
3.2 Other than first liens				
4. Real estate (Schedule A):				
4.1 Properties occupied by the company (less \$ 0 encumbrances)	386,508,511		386,508,511	470,377,635
4.2 Properties held for the production of income (less \$ 0 encumbrances)	978,262		978,262	1,039,982
4.3 Properties held for sale (less \$ 0 encumbrances)				
5. Cash (\$ 1,045,853,408, Schedule E - Part 1), cash equivalents (\$ 277,344,981, Schedule E - Part 2), and short-term investments (\$ 1,706,934,016, Schedule DA)	3,030,132,405		3,030,132,405	3,749,064,441
6. Contract loans (including \$ 0 premium notes)				
7. Other invested assets (Schedule BA)	6,438,867,788		6,438,867,788	5,815,375,622
8. Receivables for securities	22,935,574		22,935,574	12,474,809
9. Aggregate write-ins for invested assets				
10. Subtotals, cash and invested assets (Lines 1 to 9)	51,169,896,090	7,637,453	51,162,258,637	48,699,905,107
11. Title plants less \$ 0 charged off (for Title insurers only)				
12. Investment income due and accrued	427,327,680		427,327,680	430,899,071
13. Premiums and considerations:				
13.1 Uncollected premiums and agents' balances in the course of collection	1,767,556,084	82,521,292	1,685,034,792	1,826,177,769
13.2 Deferred premiums, agents' balances and installments booked but deferred and not yet due (including \$ (70,930,442) earned but unbilled premiums)	3,910,571,866	(1,745,679)	3,912,317,545	4,120,149,246
13.3 Accrued retrospective premiums	507,155,916	51,091,809	456,064,107	512,163,006
14. Reinsurance:				
14.1 Amounts recoverable from reinsurers	670,868,856		670,868,856	606,494,768
14.2 Funds held by or deposited with reinsured companies	28,668,760		28,668,760	27,289,500
14.3 Other amounts receivable under reinsurance contracts				
15. Amounts receivable relating to uninsured plans	28,127	15,224	12,903	230,984
16.1 Current federal and foreign income tax recoverable and interest thereon	250,590,836		250,590,836	
16.2 Net deferred tax asset	2,379,997,052	425,512,037	1,954,485,015	1,588,033,330
17. Guaranty funds receivable or on deposit	62,845,014		62,845,014	58,605,195
18. Electronic data processing equipment and software	370,097,276	299,395,698	70,701,578	70,818,841
19. Furniture and equipment, including health care delivery assets (\$ 0)	198,474,301	198,474,301		
20. Net adjustment in assets and liabilities due to foreign exchange rates				
21. Receivables from parent, subsidiaries and affiliates	54,008,963	1,674	54,007,289	77,104,309
22. Health care (\$ 0) and other amounts receivable				
23. Aggregate write-ins for other than invested assets	1,050,450,285	75,069,918	975,380,367	1,009,334,318
24. Total assets excluding Separate Accounts, Segregated Accounts and Protected Cell Accounts (Lines 10 to 23)	62,848,537,106	1,137,973,727	61,710,563,379	59,027,205,444
25. From Separate Accounts, Segregated Accounts and Protected Cell Accounts				
26. Total (Lines 24 and 25)	62,848,537,106	1,137,973,727	61,710,563,379	59,027,205,444

DETAILS OF WRITE-IN LINES				
0901.				
0902.				
0903.				
0998. Summary of remaining write-ins for Line 09 from overflow page				
0999. Totals (Lines 0901 through 0903 plus 0998) (Line 9 above)				
2301. Cash Surrender Value Life Insurance	567,714,408		567,714,408	514,609,614
2302. Other assets	252,976,942	74,916,513	178,060,429	277,136,446
2303. Amounts receivable under high deductible policies	229,758,935	153,405	229,605,530	217,588,258
2398. Summary of remaining write-ins for Line 23 from overflow page				
2399. Totals (Lines 2301 through 2303 plus 2398) (Line 23 above)	1,050,450,285	75,069,918	975,380,367	1,009,334,318

## LIABILITIES, SURPLUS AND OTHER FUNDS

	1	2
	Current Year	Prior Year
1. Losses (Part 2A, Line 35, Column 8)	26,217,852,568	26,437,106,298
2. Reinsurance payable on paid losses and loss adjustment expenses (Schedule F, Part 1, Column 6)	35,740,138	88,661,261
3. Loss adjustment expenses (Part 2A, Line 35, Column 9)	5,631,670,867	5,508,987,561
4. Commissions payable, contingent commissions and other similar charges	426,271,020	431,060,089
5. Other expenses (excluding taxes, licenses and fees)	629,799,670	949,243,125
6. Taxes, licenses and fees (excluding federal and foreign income taxes)	320,138,448	526,843,188
7.1 Current federal and foreign income taxes (including \$ 0 on realized capital gains (losses))		32,106,836
7.2 Net deferred tax liability		
8. Borrowed money \$ 0 and interest thereon \$ 0		505,212
9. Unearned premiums (Part 1A, Line 38, Column 5) (after deducting unearned premiums for ceded reinsurance of \$ 1,049,749,692 and including warranty reserves of \$ 0)	8,991,857,862	8,923,425,678
10. Advance premium	91,268,458	127,314,011
11. Dividends declared and unpaid:		
11.1 Stockholders		
11.2 Policyholders	10,891,014	11,648,841
12. Ceded reinsurance premiums payable (net of ceding commissions)	492,912,305	716,422,487
13. Funds held by company under reinsurance treaties (Schedule F, Part 3, Column 19)	1,841,798,013	1,929,227,738
14. Amounts withheld or retained by company for account of others	591,304,627	485,020,968
15. Remittances and items not allocated		
16. Provision for reinsurance (Schedule F, Part 7)	146,048,425	165,218,505
17. Net adjustments in assets and liabilities due to foreign exchange rates		
18. Drafts outstanding	720,612,983	538,104,861
19. Payable to parent, subsidiaries and affiliates		
20. Payable for securities	244,913,078	30,981,320
21. Liability for amounts held under uninsured plans		1,529,215
22. Capital notes \$ 0 and interest thereon \$ 0		
23. Aggregate write-ins for liabilities	613,898,726	(206,217,261)
24. Total liabilities excluding protected cell liabilities (Lines 1 through 23)	47,006,978,202	46,697,189,933
25. Protected cell liabilities		
26. Total liabilities (Lines 24 and 25)	47,006,978,202	46,697,189,933
27. Aggregate write-ins for special surplus funds	1,715,022,851	1,278,138,036
28. Common capital stock	25,700,000	25,700,000
29. Preferred capital stock		
30. Aggregate write-ins for other than special surplus funds	2,500,000	2,500,000
31. Surplus notes	795,347,694	892,074,990
32. Gross paid in and contributed surplus	7,272,040,753	7,053,872,283
33. Unassigned funds (surplus)	4,892,973,879	3,077,730,202
34. Less treasury stock, at cost:		
34.1 0 shares common (value included in Line 28 \$ 0)		
34.2 0 shares preferred (value included in Line 29 \$ 0)		
35. Surplus as regards policyholders (Lines 27 to 33, less 34) (Page 4, Line 39)	14,703,585,177	12,330,015,511
36. Totals (Page 2, Line 26, Col. 3)	61,710,563,379	59,027,205,444

DETAILS OF WRITE-IN LINES		
2301. Collateral held for securities loaned	954,795,877	392,407,378
2302. Amounts held under uninsured plans	941,348,498	766,794,716
2303. Other liabilities	773,945,670	717,444,782
2398. Summary of remaining write-ins for Line 23 from overflow page	(2,056,191,319)	(2,082,864,137)
2399. Totals (Lines 2301 through 2303 plus 2398) (Line 23 above)	613,898,726	(206,217,261)
2701. Special surplus from retroactive reinsurance	1,310,231,561	1,278,138,036
2702. SSAP 10R incremental change	404,791,290	
2703.		
2798. Summary of remaining write-ins for Line 27 from overflow page		
2799. Totals (Lines 2701 through 2703 plus 2798) (Line 27 above)	1,715,022,851	1,278,138,036
3001. Guaranty funds	2,500,000	2,500,000
3002.		
3003.		
3098. Summary of remaining write-ins for Line 30 from overflow page		
3099. Totals (Lines 3001 through 3003 plus 3098) (Line 30 above)	2,500,000	2,500,000

## STATEMENT OF INCOME

	1	2
	Current Year	Prior Year
<b>UNDERWRITING INCOME</b>		
1. Premiums earned (Part 1, Line 35, Column 4)	20,436,033,370	22,619,172,032
DEDUCTIONS:		
2. Losses incurred (Part 2, Line 35, Column 7)	11,869,212,937	13,729,436,984
3. Loss adjustment expenses incurred (Part 3, Line 25, Column 1)	3,180,907,054	3,037,096,178
4. Other underwriting expenses incurred (Part 3, Line 25, Column 2)	6,042,329,749	6,166,959,154
5. Aggregate write-ins for underwriting deductions	2,572,587	
6. Total underwriting deductions (Lines 2 through 5)	21,095,022,327	22,933,492,316
7. Net income of protected cells		
8. Net underwriting gain (loss) (Line 1 minus Line 6 plus Line 7)	(658,988,957)	(314,320,284)
<b>INVESTMENT INCOME</b>		
9. Net investment income earned (Exhibit of Net Investment Income, Line 17)	1,944,979,635	3,389,925,151
10. Net realized capital gains (losses) less capital gains tax of \$ (55,180,329) (Exhibit of Capital Gains (Losses))	(28,910,232)	(48,560,181)
11. Net investment gain (loss) (Lines 9 + 10)	1,916,069,403	3,341,364,970
<b>OTHER INCOME</b>		
12. Net gain or (loss) from agents' or premium balances charged off (amount recovered \$ 3,623,857 amount charged off \$ 128,549,330)	(124,925,472)	(145,890,651)
13. Finance and service charges not included in premiums	138,986,692	107,078,698
14. Aggregate write-ins for miscellaneous income	(169,181,348)	(169,384,041)
15. Total other income (Lines 12 through 14)	(155,120,128)	(208,195,994)
16. Net income before dividends to policyholders, after capital gains tax and before all other federal and foreign income taxes (Lines 8 + 11 + 15)	1,101,960,318	2,818,848,692
17. Dividends to policyholders	67,963,245	72,483,670
18. Net income, after dividends to policyholders, after capital gains tax and before all other federal and foreign income taxes (Line 16 minus Line 17)	1,033,997,073	2,746,365,022
19. Federal and foreign income taxes incurred	118,128,290	355,936,264
20. Net income (Line 18 minus Line 19) (to Line 22)	915,868,783	2,390,428,758
<b>CAPITAL AND SURPLUS ACCOUNT</b>		
21. Surplus as regards policyholders, December 31 prior year (Page 4, Line 39, Column 2)	12,330,015,511	14,154,462,003
22. Net income (from Line 20)	915,868,783	2,390,428,758
23. Net transfers (to) from Protected Cell accounts		
24. Change in net unrealized capital gains or (losses) less capital gains tax of \$ 124,532,496	453,779,337	(4,975,574,650)
25. Change in net unrealized foreign exchange capital gain (loss)	182,510,594	(199,464,568)
26. Change in net deferred income tax	(534,174,992)	286,941,852
27. Change in nonadmitted assets (Exhibit of Nonadmitted Assets, Line 26, Col. 3)	969,252,557	(548,526,639)
28. Change in provision for reinsurance (Page 3, Line 16, Column 2 minus Column 1)	23,540,897	28,983,995
29. Change in surplus notes	(96,727,297)	108,830
30. Surplus (contributed to) withdrawn from protected cells		
31. Cumulative effect of changes in accounting principles	15,313,047	31,849,740
32. Capital changes:		
32.1 Paid in		
32.2 Transferred from surplus (Stock Dividend)		
32.3 Transferred to surplus		
33. Surplus adjustments:		
33.1 Paid in	218,168,469	2,186,321,106
33.2 Transferred to capital (Stock Dividend)		
33.3 Transferred from capital		
34. Net remittances from or (to) Home Office		
35. Dividends to stockholders	(252,861,400)	(1,071,750,063)
36. Change in treasury stock (Page 3, Lines 34.1 and 34.2, Column 2 minus Column 1)		
37. Aggregate write-ins for gains and losses in surplus	478,899,671	46,235,147
38. Change in surplus as regards policyholders for the year (Lines 22 through 37)	2,373,569,666	(1,824,446,492)
39. Surplus as regards policyholders, as of December 31 current year (Lines 21 plus Line 38) (Page 3, Line 35)	14,703,585,177	12,330,015,511

<b>DETAILS OF WRITE-IN LINES</b>		
0501. Private Passenger Auto Escrow	2,572,587	
0502.		
0503.		
0598. Summary of remaining write-ins for Line 05 from overflow page		
0599. Totals (Lines 0501 through 0503 plus 0598) (Line 05 above)	2,572,587	
1401. Retroactive reinsurance gain/(loss)	29,798,542	13,241,198
1402. Other income/(expense)	(198,979,890)	(182,625,239)
1403.		
1498. Summary of remaining write-ins for Line 14 from overflow page		
1499. Totals (Lines 1401 through 1403 plus 1498) (Line 14 above)	(169,181,348)	(169,384,041)
3701. SSAP 10R incremental change	404,791,290	
3702. Change in Accumulated Translation Adjustment	95,318,776	(103,375,686)
3703. Safeco P&C group pre-acquisition surplus		368,840,578
3798. Summary of remaining write-ins for Line 37 from overflow page	(21,210,395)	(219,229,745)
3799. Totals (Lines 3701 through 3703 plus 3798) (Line 37 above)	478,899,671	46,235,147

## CASH FLOW

	1	2
	Current Year	Prior Year
<b>Cash from Operations</b>		
1. Premiums collected net of reinsurance	20,751,103,835	22,294,823,108
2. Net investment income	2,014,994,950	3,572,611,455
3. Miscellaneous income	38,077,878	(527,505,891)
4. Total (Lines 1 through 3)	22,804,176,663	25,339,928,672
5. Benefit and loss related payments	12,250,979,166	12,382,960,337
6. Net transfers to Separate Accounts, Segregated Accounts and Protected Cell Accounts		
7. Commissions, expenses paid and aggregate write-ins for deductions	9,552,500,243	9,283,345,203
8. Dividends paid to policyholders	68,721,089	86,659,555
9. Federal and foreign income taxes paid (recovered) net of \$ 0 tax on capital gains (losses)	344,774,663	304,913,588
10. Total (Lines 5 through 9)	22,216,975,161	22,057,878,683
11. Net cash from operations (Line 4 minus Line 10)	587,201,502	3,282,049,989
<b>Cash from Investments</b>		
12. Proceeds from investments sold, matured or repaid:		
12.1 Bonds	9,818,482,091	9,737,119,561
12.2 Stocks	928,781,731	2,419,041,062
12.3 Mortgage loans	39,965,559	23,392,046
12.4 Real estate	86,548,411	37,007,837
12.5 Other invested assets	397,628,928	177,044,046
12.6 Net gains (or losses) on cash, cash equivalents and short-term investments	168,159	(27,390,534)
12.7 Miscellaneous proceeds	8,020,561	339,245,064
12.8 Total investment proceeds (Lines 12.1 to 12.7)	11,279,595,440	12,705,459,082
13. Cost of investments acquired (long-term only):		
13.1 Bonds	12,203,947,459	5,886,992,410
13.2 Stocks	233,327,625	7,818,473,788
13.3 Mortgage loans	84,546,471	402,107,313
13.4 Real estate	25,574,425	42,266,229
13.5 Other invested assets	823,917,010	1,022,459,008
13.6 Miscellaneous applications	(210,668,098)	4,475,323
13.7 Total investments acquired (Lines 13.1 to 13.6)	13,160,644,892	15,176,774,071
14. Net increase (decrease) in contract loans and premium notes		
15. Net cash from investments (Line 12.8 minus Line 13.7 and Line 14)	(1,881,049,452)	(2,471,314,989)
<b>Cash from Financing and Miscellaneous Sources</b>		
16. Cash provided (applied):		
16.1 Surplus notes, capital notes	(67,373,951)	108,830
16.2 Capital and paid in surplus, less treasury stock	218,168,469	2,186,321,106
16.3 Borrowed funds	(505,212)	(14,999,624)
16.4 Net deposits on deposit-type contracts and other insurance liabilities		
16.5 Dividends to stockholders	252,861,400	1,071,750,063
16.6 Other cash provided (applied)	677,488,008	(65,306,357)
17. Net cash from financing and miscellaneous sources (Lines 16.1 to Line 16.4 minus Line 16.5 plus Line 16.6)	574,915,914	1,034,373,892
<b>RECONCILIATION OF CASH, CASH EQUIVALENTS AND SHORT-TERM INVESTMENTS</b>		
18. Net change in cash, cash equivalents and short-term investments (Line 11, plus Lines 15 and 17)	(718,932,036)	1,845,108,892
19. Cash, cash equivalents and short-term investments:		
19.1 Beginning of year	3,749,064,441	1,903,955,549
19.2 End of year (Line 18 plus Line 19.1)	3,030,132,405	3,749,064,441

Note: Supplemental disclosures of cash flow information for non-cash transactions:

20.0001		
20.0002		
20.0003		

## UNDERWRITING AND INVESTMENT EXHIBIT

### PART 1 – PREMIUMS EARNED

Line of Business	1 Net Premiums Written per Column 6, Part 1B	2 Unearned Premiums Dec. 31 Prior Year- per Col. 3, Last Year's Part 1	3 Unearned Premiums Dec. 31 Current Year- per Col. 5 Part 1A	4 Premiums Earned During Year (Cols. 1 + 2 - 3)
1. Fire	396,275,416	225,039,915	216,383,895	404,931,436
2. Allied lines	273,205,105	135,422,934	137,599,058	271,028,981
3. Farmowners multiple peril	73,354,069	35,816,090	37,080,857	72,089,302
4. Homeowners multiple peril	2,383,461,741	1,149,978,620	1,489,459,044	2,043,981,317
5. Commercial multiple peril	2,030,266,826	1,101,845,483	1,089,788,419	2,042,323,890
6. Mortgage guaranty				
8. Ocean marine	47,719,807	16,307,927	19,202,542	44,825,192
9. Inland marine	850,925,276	131,962,425	119,753,990	863,133,711
10. Financial guaranty				
11.1 Medical professional liability—occurrence	915,146	653,685	404,330	1,164,501
11.2 Medical professional liability—claims-made	2,584,128	374,489	470,259	2,488,358
12. Earthquake	59,318,398	42,835,479	34,546,501	67,607,376
13. Group accident and health	3,473			3,473
14. Credit accident and health (group and individual)				
15. Other accident and health	445,246	6,782,972	80,211	7,148,007
16. Workers' compensation	4,042,442,813	406,295,964	431,192,750	4,017,546,027
17.1 Other liability—occurrence	1,100,066,617	563,356,393	529,343,465	1,134,079,545
17.2 Other liability—claims-made	270,021,819	162,642,924	166,741,797	265,922,946
17.3 Excess Workers' Compensation	88,621,223	33,449,567	33,008,939	89,061,851
18.1 Products liability—occurrence	125,477,773	71,268,555	61,414,389	135,331,939
18.2 Products liability—claims-made	9,353,325	2,016,056	1,659,822	9,709,559
19.1,19.2 Private passenger auto liability	4,249,555,499	1,741,186,716	1,773,852,773	4,216,889,442
19.3,19.4 Commercial auto liability	1,249,995,469	627,868,676	571,882,593	1,305,981,552
21. Auto physical damage	2,326,332,135	1,354,426,208	1,349,482,523	2,331,275,820
22. Aircraft (all perils)	69,436,581	20,057,417	19,986,553	69,507,445
23. Fidelity	19,651,619	9,687,112	11,547,919	17,790,812
24. Surety	705,492,277	469,356,971	432,517,384	742,331,864
26. Burglary and theft	1,051,810	530,403	405,880	1,176,333
27. Boiler and machinery	2,552,831	1,186,867	1,168,534	2,571,164
28. Credit				
29. International				
30. Warranty				
31. Reinsurance-Nonproportional Assumed Property	154,538,430	14,495,222	9,575,745	159,457,907
32. Reinsurance-Nonproportional Assumed Liability	97,400,918	12,292,919	15,193,471	94,500,366
33. Reinsurance-Nonproportional Assumed Financial Lines				
34. Aggregate write-ins for other lines of business				
35. TOTALS	20,630,465,770	8,337,137,989	8,553,743,643	20,413,860,116

DETAILS OF WRITE-IN LINES				
3401.				
3402.				
3403.				
3498. Sum of remaining write-ins for Line 34 from overflow page				
3499. Totals (Lines 3401 through 3403 plus 3498) (Line 34 above)				

## UNDERWRITING AND INVESTMENT EXHIBIT

### PART 1A – RECAPITULATION OF ALL PREMIUMS

Line of Business	1 Amount Unearned (Running One Year or Less from Date of Policy) (a)	2 Amount Unearned (Running More Than One Year from Date of Policy) (a)	3 Earned but Unbilled Premium	4 Reserve for Rate Credits and Retrospective Adjustments Based on Experience	5 Total Reserve for Unearned Premiums Cols. 1 + 2 + 3 + 4
1. Fire	212,559,470	3,824,426			216,383,896
2. Allied lines	135,348,577	2,250,483			137,599,060
3. Farmowners multiple peril	37,080,857				37,080,857
4. Homeowners multiple peril	1,489,459,044				1,489,459,044
5. Commercial multiple peril	1,031,288,281	34,261,541	24,182,274	56,329	1,089,788,425
6. Mortgage guaranty					
8. Ocean marine	13,563,240	5,639,301			19,202,541
9. Inland marine	117,998,340	1,755,431	219		119,753,990
10. Financial guaranty					
11.1 Medical professional liability—occurrence	404,330				404,330
11.2 Medical professional liability—claims-made	470,259				470,259
12. Earthquake	34,291,242	255,259			34,546,501
13. Group accident and health					
14. Credit accident and health (group and individual)					
15. Other accident and health	80,212				80,212
16. Workers' compensation	794,531,811	56,032,263	19,251,766	(438,623,087)	431,192,753
17.1 Other liability—occurrence	485,124,023	59,467,511	4,613,326	(19,861,392)	529,343,468
17.2 Other liability—claims-made	113,230,963	53,499,118	11,720		166,741,801
17.3 Excess Workers' Compensation	28,886,773	4,122,165			33,008,938
18.1 Products liability—occurrence	47,506,510	20,837,956	1,556,693	(8,486,767)	61,414,392
18.2 Products liability—claims-made	1,659,822				1,659,822
19.1,19.2 Private passenger auto liability	1,773,852,676		97		1,773,852,773
19.3,19.4 Commercial auto liability	582,672,673	10,025,268	218	(20,815,569)	571,882,590
21. Auto physical damage	1,347,556,320	1,926,242		(36)	1,349,482,526
22. Aircraft (all perils)	19,986,553				19,986,553
23. Fidelity	7,850,679	3,697,238			11,547,917
24. Surety	188,812,040	243,705,344			432,517,384
26. Burglary and theft	405,384	496			405,880
27. Boiler and machinery	1,146,144	22,391			1,168,535
28. Credit					
29. International					
30. Warranty					
31. Reinsurance-Nonproportional Assumed Property	9,575,745				9,575,745
32. Reinsurance-Nonproportional Assumed Liability	14,890,870	302,599			15,193,469
33. Reinsurance-Nonproportional Assumed Financial Lines					
34. Aggregate write-ins for other lines of business					
35. TOTALS	8,490,232,838	501,625,032	49,616,313	(487,730,522)	8,553,743,661
36. Accrued retrospective premiums based on experience					487,730,522
37. Earned but unbilled premiums					(49,616,316)
38. Balance (Sum of Lines 35 through 37)					8,991,857,867

DETAILS OF WRITE-IN LINES					
3401.					
3402.					
3403.					
3498. Sum of remaining write-ins for Line 34 from overflow page					
3499. Totals (Lines 3401 through 3403 plus 3498) (Line 34 above)					

(a) State here basis of computation used in each case Daily pro rata

## UNDERWRITING AND INVESTMENT EXHIBIT

### PART 1B – PREMIUMS WRITTEN

Line of Business	1 Direct Business (a)	Reinsurance Assumed		Reinsurance Ceded		6 Net Premiums Written Cols. 1 + 2 + 3 - 4 - 5
		2 From Affiliates	3 From Non- Affiliates	4 To Affiliates	5 To Non- Affiliates	
1. Fire	495,314,128	(6,220,751)	13,305,616	(202,857)	106,326,435	396,275,415
2. Allied lines	332,854,553	118,952	4,457,925	4,621	64,221,704	273,205,105
3. Farmowners multiple peril	75,365,233	(869,351)			1,141,814	73,354,068
4. Homeowners multiple peril	3,461,188,429	18,863,197	1,004,977	(20,325)	1,097,615,185	2,383,461,743
5. Commercial multiple peril	2,220,102,049	(7,334,157)	50,633,799	(111,386)	233,246,254	2,030,266,823
6. Mortgage guaranty						
8. Ocean marine	71,245,564	3,553,451	3,723,864	1,141,069	29,662,003	47,719,807
9. Inland marine	1,879,152,572	(3,032,351)	17,055,117	9,169	1,042,240,895	850,925,274
10. Financial guaranty						
11.1 Medical professional liability--occurrence	915,180		(35)			915,145
11.2 Medical professional liability--claims-made	6,576,012				3,991,883	2,584,129
12. Earthquake	79,988,656	3,732	68,981	(1,106)	20,744,076	59,318,399
13. Group accident and health	4,766		110	1,403		3,473
14. Credit accident and health (group and individual)						
15. Other accident and health	971,536	(672)			525,619	445,245
16. Workers' compensation	4,468,726,859	992,100	147,507,963	19,291,413	555,492,693	4,042,442,816
17.1 Other liability—occurrence	1,430,474,222	1,407,546	(1,903,860)	13,804,952	316,106,344	1,100,066,612
17.2 Other liability—claims-made	429,845,779	475,681	5,104,796	1,083,764	164,320,675	270,021,817
17.3 Excess Workers' Compensation	76,917,328	9,876,575	11,918,553		10,091,234	88,621,222
18.1 Products liability—occurrence	126,611,079	51,610	171,353		1,356,267	125,477,775
18.2 Products liability—claims-made	9,353,325					9,353,325
19.1,19.2 Private passenger auto liability	4,285,819,729	952,715	79,358,251		116,575,197	4,249,555,498
19.3,19.4 Commercial auto liability	1,292,156,313	23,172,986	11,542,177	4,166,876	72,709,128	1,249,995,472
21. Auto physical damage	3,191,882,386	(6,474,259)	53,252,319	851,561,804	60,766,505	2,326,332,137
22. Aircraft (all perils)	86,467,107	(15,668)	10,346,913	17,128	27,344,642	69,436,582
23. Fidelity	21,577,808	169,520	1,045,969		3,141,679	19,651,618
24. Surety	723,214,005	4,561,373	5,679,097		27,962,197	705,492,278
26. Burglary and theft	1,098,534	215	4,081	83	50,938	1,051,809
27. Boiler and machinery	5,046,124				2,493,294	2,552,830
28. Credit						
29. International						
30. Warranty	25,000				25,000	
31. Reinsurance-Nonproportional Assumed Property	X X X	67,251,424	87,375,002		87,996	154,538,430
32. Reinsurance-Nonproportional Assumed Liability	X X X	127,662	97,533,611		260,355	97,400,918
33. Reinsurance-Nonproportional Assumed Financial Lines	X X X					
34. Aggregate write-ins for other lines of business						
35. TOTALS	24,772,894,276	107,631,530	599,186,579	890,746,608	3,958,500,012	20,630,465,765

DETAILS OF WRITE-IN LINES						
3401.						
3402.						
3403.						
3498. Sum of remaining write-ins for Line 34 from overflow page						
3499. Totals (Lines 3401 through 3403 plus 3498) (Line 34 above)						

(a) Does the company's direct premiums written include premiums recorded on an installment basis? Yes [X] No [ ]

If yes: 1. The amount of such installment premiums \$ 3,805,856,219

2. Amount at which such installment premiums would have been reported had they been recorded on an annualized basis \$ 3,600,497,966





## UNDERWRITING AND INVESTMENT EXHIBIT

### PART 2A – UNPAID LOSSES AND LOSS ADJUSTMENT EXPENSES

Line of Business	Reported Losses				Incurred But Not Reported			Net Losses Unpaid (Cols. 4 + 5 + 6 - 7)	Net Unpaid Loss Adjustment Expenses
	1 Direct	2 Reinsurance Assumed	3 Deduct Reinsurance Recoverable from Authorized and Unauthorized Companies	4 Net Losses Excl. Incurred But Not Reported (Cols. 1 + 2 - 3)	5 Direct	6 Reinsurance Assumed	7 Reinsurance Ceded		
1. Fire	161,374,632	1,753,670	31,626,888	131,501,414	61,122,430	1,518,790	8,829,112	185,313,522	14,578,992
2. Allied lines	39,751,297	893,504	4,050,746	36,594,055	20,319,615	2,109,740	4,848,949	54,174,461	7,520,653
3. Farmowners multiple peril	25,012,375	48	4,351,299	20,661,124	3,742,057	(1)	2	24,403,178	5,581,906
4. Homeowners multiple peril	543,743,651	1,247,197	114,443,053	430,547,795	308,541,664	886,795	92,855,889	647,120,365	166,960,841
5. Commercial multiple peril	1,220,012,024	91,053,304	118,130,292	1,192,935,036	822,886,619	34,614,056	111,116,802	1,939,318,909	912,774,807
6. Mortgage guaranty									
8. Ocean marine	110,691,150	14,235,155	83,254,065	41,672,240	38,616,387	2,555,680	19,782,315	63,061,992	10,478,381
9. Inland marine	52,695,235	16,474,717	31,142,384	38,027,568	185,488,292	34,702,086	124,736,232	133,481,714	14,922,530
10. Financial guaranty									
11.1 Medical professional liability—occurrence	891,604	120,906		1,012,510	1,283,936	474,086	14	2,770,518	984,656
11.2 Medical professional liability—claims-made	440,500	1	12,750	427,751	5,744,452	(1)	3,473,947	2,698,255	162,013
12. Earthquake	210,911	27,962	104,039	134,834	161,007	(186)	20,185	275,470	7,204
13. Group accident and health	7,098,734	38,192	4,705,533	2,431,393		57,763		(a) 2,489,156	220,245
14. Credit accident and health (group and individual)									
15. Other accident and health	3,446,157	26,531,429	22,098,135	7,879,451	402,171	1,570,116	125,272	(a) 9,726,466	99,790
16. Workers' compensation	8,642,532,332	811,630,705	2,299,176,375	7,154,986,662	7,396,613,267	568,605,491	2,240,621,810	12,879,583,610	1,712,255,797
17.1 Other liability—occurrence	1,316,935,770	68,135,651	392,475,523	992,595,898	3,076,652,952	108,413,659	1,458,937,957	2,718,724,552	1,155,213,596
17.2 Other liability—claims-made	234,669,134	35,052,042	147,666,926	122,054,250	593,854,231	10,517,878	283,351,287	443,075,072	172,023,838
17.3 Excess Workers' Compensation	180,397,655	(5,132,964)	55,575,645	119,689,046	326,624,455	2,678,549	101,897,603	347,094,447	26,253,992
18.1 Products liability—occurrence	247,288,654	3,141,543	147,007,152	103,423,045	498,900,929	(718,804)	46,732,710	554,872,460	270,905,458
18.2 Products liability—claims-made	100,002	(1)	50,000	50,001	20,002,101	1	242,190	19,809,913	11,587,636
19.1,19.2 Private passenger auto liability	3,086,400,013	38,074,125	702,387,976	2,422,086,162	1,048,821,577	8,287,467	45,545,036	3,433,650,170	679,599,667
19.3,19.4 Commercial auto liability	961,971,856	16,401,237	69,914,330	908,458,763	812,580,087	7,402,897	167,854,091	1,560,587,656	252,107,000
21. Auto physical damage	41,623,523	1,576,419	826,894	42,373,048	27,135,574	1,323,992	3,992,024	66,840,590	77,103,730
22. Aircraft (all perils)	101,917,552	22,242,961	70,544,428	53,616,085	34,100,998	9,958,256	2,646,491	95,028,848	24,483,673
23. Fidelity	2,075,444	44,917	45,268	2,075,093	31,132,347	1,888,448	16,577,181	18,518,707	3,610,027
24. Surety	(44,642,072)	46,263	7,039,343	(51,635,152)	352,391,495	1,490,161	253,651	301,992,853	82,803,324
26. Burglary and theft	164,607	618	2	165,223	6,964,394	25	6,742,591	387,051	1,313,893
27. Boiler and machinery	12,599	9,796	17,599	4,796	664,622	1	112,274	557,145	169,453
28. Credit									
29. International									
30. Warranty					49,866		36,167	13,699	
31. Reinsurance-Nonproportional Assumed Property	X X X	60,266,140	7,439,528	52,826,612	X X X	47,852,587	(108,880)	100,788,079	2,812,703
32. Reinsurance-Nonproportional Assumed Liability	X X X	389,942,365	146,068,721	243,873,644	X X X	734,574,754	371,540,842	606,907,556	25,073,231
33. Reinsurance-Nonproportional Assumed Financial Lines	X X X	4,471,961		4,471,961	X X X	114,202		4,586,163	61,828
34. Aggregate write-ins for other lines of business									
35. TOTALS	16,936,815,339	1,598,279,863	4,460,154,894	14,074,940,308	15,674,797,525	1,580,878,488	5,112,763,744	26,217,852,577	5,631,670,864

DETAILS OF WRITE-IN LINES									
3401.									
3402.									
3403.									
3498. Sum. of remaining write-ins for Line 34 from overflow page									
3499. Totals (Lines 3401 through 3403 plus 3498) (Line 34 above)									

(a) Including \$ 0 for present value of life indemnity claims.

## UNDERWRITING AND INVESTMENT EXHIBIT

### PART 3 - EXPENSES

	1	2	3	4
	Loss Adjustment Expenses	Other Underwriting Expenses	Investment Expenses	Total
1. Claim adjustment services:				
1.1 Direct	1,587,972,031			1,587,972,031
1.2 Reinsurance assumed	30,843,273			30,843,273
1.3 Reinsurance ceded	204,420,751			204,420,751
1.4 Net claim adjustment services (1.1 + 1.2 - 1.3)	1,414,394,553			1,414,394,553
2. Commission and brokerage:				
2.1 Direct, excluding contingent		2,107,610,827		2,107,610,827
2.2 Reinsurance assumed, excluding contingent		170,005,284		170,005,284
2.3 Reinsurance ceded, excluding contingent		1,160,430,268		1,160,430,268
2.4 Contingent—direct		306,905,516		306,905,516
2.5 Contingent—reinsurance assumed		(8,711)		(8,711)
2.6 Contingent—reinsurance ceded		7,999,286		7,999,286
2.7 Policy and membership fees				
2.8 Net commission and brokerage (2.1+2.2-2.3+2.4+2.5-2.6+2.7)		1,416,083,362		1,416,083,362
3. Allowances to manager and agents		111,227,559	380	111,227,939
4. Advertising	27,012,173	245,308,235	469,528	272,789,936
5. Boards, bureaus and associations	3,792,592	48,631,650	13,905	52,438,147
6. Surveys and underwriting reports	376,736	86,384,855	486,034	87,247,625
7. Audit of assureds' records		(16,285)		(16,285)
8. Salary and related items:				
8.1 Salaries	920,652,612	1,759,964,292	87,962,516	2,768,579,420
8.2 Payroll taxes	55,369,808	135,531,317	5,032,723	195,933,848
9. Employee relations and welfare	189,469,324	483,386,129	4,880,926	677,736,379
10. Insurance	82,000,685	13,549,550	1,018,490	96,568,725
11. Directors' fees		390,664		390,664
12. Travel and travel items	52,012,339	124,732,271	1,605,032	178,349,642
13. Rent and rent items	90,629,551	190,797,205	1,594,054	283,020,810
14. Equipment	62,005,290	146,196,589	1,410,160	209,612,039
15. Cost or depreciation of EDP equipment and software	23,867,619	76,398,280	723,045	100,988,944
16. Printing and stationery	9,026,936	33,371,345	231,481	42,629,762
17. Postage, telephone and telegraph, exchange and express	36,553,491	122,933,111	2,900,850	162,387,452
18. Legal and auditing	8,503,233	33,514,486	3,467,208	45,484,927
19. Totals (Lines 3 to 18)	1,561,272,389	3,612,301,253	111,796,332	5,285,369,974
20. Taxes, licenses and fees:				
20.1 State and local insurance taxes deducting guaranty association credits of \$ 11,669,791		639,019,842		639,019,842
20.2 Insurance department licenses and fees		40,831,499		40,831,499
20.3 Gross guaranty association assessments		(5,161,772)		(5,161,772)
20.4 All other (excluding federal and foreign income and real estate)		12,476,657		12,476,657
20.5 Total taxes, licenses and fees (20.1 + 20.2 + 20.3 + 20.4)		687,166,226		687,166,226
21. Real estate expenses			36,974,938	36,974,938
22. Real estate taxes			9,514,456	9,514,456
23. Reimbursements by uninsured plans				
24. Aggregate write-ins for miscellaneous expenses	205,240,041	326,778,908	15,782,009	547,800,958
25. Total expenses incurred	3,180,906,983	6,042,329,749	174,067,735	(a) 9,397,304,467
26. Less unpaid expenses—current year	5,631,670,866	1,372,305,783	3,903,353	7,007,880,002
27. Add unpaid expenses—prior year	5,508,987,563	1,835,030,863	72,115,537	7,416,133,963
28. Amounts receivable relating to uninsured plans, prior year		230,750	234	230,984
29. Amounts receivable relating to uninsured plans, current year		12,890	13	12,903
30. TOTAL EXPENSES PAID (Lines 25 - 26 + 27 - 28 + 29)	3,058,223,680	6,504,836,969	242,279,698	9,805,340,347

DETAILS OF WRITE-IN LINES				
2401. Other expenses	75,343,078	326,778,908	15,782,009	417,903,995
2402. Change in unallocated expense reserves	129,896,963			129,896,963
2403.				
2498. Sum of remaining write-ins for Line 24 from overflow page				
2499. Totals (Lines 2401 through 2403 plus 2498) (Line 24 above)	205,240,041	326,778,908	15,782,009	547,800,958

(a) Includes management fees of \$ 0 to affiliates and \$ 135,138,025 to non-affiliates.

## EXHIBIT OF NET INVESTMENT INCOME

		1 Collected During Year	2 Earned During Year
1. U.S. Government bonds	(a)	169,033,591	181,786,375
1.1 Bonds exempt from U.S. tax	(a)	622,439,308	622,544,224
1.2 Other bonds (unaffiliated)	(a)	1,030,641,766	1,020,669,986
1.3 Bonds of affiliates	(a)		
2.1 Preferred stocks (unaffiliated)	(b)	36,100,341	32,198,559
2.11 Preferred stocks of affiliates	(b)	64,766,000	64,766,000
2.2 Common stocks (unaffiliated)		24,317,528	20,637,032
2.21 Common stocks of affiliates		2,673,014	2,673,014
3. Mortgage loans	(c)	56,457,923	56,613,571
4. Real estate	(d)	89,571,021	89,571,021
5. Contract loans			
6. Cash, cash equivalents and short-term investments	(e)	26,674,203	23,778,664
7. Derivative instruments	(f)	66,101	54,377
8. Other invested assets		84,584,854	84,584,854
9. Aggregate write-ins for investment income		10,904,802	10,904,802
10. Total gross investment income		2,218,230,452	2,210,782,479
11. Investment expenses	(g)		174,067,724
12. Investment taxes, licenses and fees, excluding federal income taxes	(g)		
13. Interest expense	(h)		68,765,049
14. Depreciation on real estate and other invested assets	(i)		22,970,061
15. Aggregate write-ins for deductions from investment income			
16. Total deductions (Lines 11 through 15)			265,802,834
17. Net investment income (Line 10 minus Line 16)			1,944,979,645

DETAILS OF WRITE-IN LINES			
0901. Miscellaneous Income/ (Expense)		10,904,802	10,904,802
0902.			
0903.			
0998. Summary of remaining write-ins for Line 09 from overflow page			
0999. Totals (Lines 0901 through 0903) plus 0998 (Line 09 above)		10,904,802	10,904,802
1501.			
1502.			
1503.			
1598. Summary of remaining write-ins for Line 15 from overflow page			
1599. Totals (Lines 1501 through 1503) plus 1598 (Line 15 above)			

- (a) Includes \$ 42,264,293 accrual of discount less \$ 79,684,450 amortization of premium and less \$ 46,683,173 paid for accrued interest on purchases.
- (b) Includes \$ 0 accrual of discount less \$ 0 amortization of premium and less \$ 0 paid for accrued dividends on purchases.
- (c) Includes \$ 0 accrual of discount less \$ 0 amortization of premium and less \$ 276,204 paid for accrued interest on purchases.
- (d) Includes \$ 85,794,639 for company's occupancy of its own buildings; and excludes \$ 0 interest on encumbrances.
- (e) Includes \$ 2,439,560 accrual of discount less \$ 504,920 amortization of premium and less \$ 702,742 paid for accrued interest on purchases.
- (f) Includes \$ 0 accrual of discount less \$ 0 amortization of premium.
- (g) Includes \$ 0 investment expenses and \$ 0 investment taxes, licenses and fees, excluding federal income taxes, attributable to segregated and Separate Accounts.
- (h) Includes \$ 68,646,540 interest on surplus notes and \$ 0 interest on capital notes.
- (i) Includes \$ 22,970,061 depreciation on real estate and \$ 0 depreciation on other invested assets.

## EXHIBIT OF CAPITAL GAINS (LOSSES)

	1 Realized Gain (Loss) on Sales or Maturity	2 Other Realized Adjustments	3 Total Realized Capital Gain (Loss) (Columns 1 + 2)	4 Change in Unrealized Capital Gain (Loss)	5 Change in Unrealized Foreign Exchange Capital Gain (Loss)
1. U.S. Government bonds	5,587,395		5,587,395		
1.1 Bonds exempt from U.S. tax	9,456,345	(19,200,592)	(9,744,247)	15,865,891	
1.2 Other bonds (unaffiliated)	33,133,965	(138,786,741)	(105,652,776)	211,008,577	157,328,104
1.3 Bonds of affiliates					
2.1 Preferred stocks (unaffiliated)	31,667,444	(58,689,496)	(27,022,052)	176,248,128	
2.11 Preferred stocks of affiliates				(131,322)	
2.2 Common stocks (unaffiliated)	113,254,526	(46,015,366)	67,239,160	65,823,925	8,049,801
2.21 Common stocks of affiliates				(105,899,953)	
3. Mortgage loans	(1,820,509)		(1,820,509)	(1,568,812)	
4. Real estate	944,154		944,154		
5. Contract loans					
6. Cash, cash equivalents and short-term investments	334,486	(166,328)	168,158		
7. Derivative instruments	16,849,748		16,849,748	8,533,165	
8. Other invested assets	125,308,481	(155,948,075)	(30,639,594)	208,677,885	17,132,688
9. Aggregate write-ins for capital gains (losses)					
10. Total capital gains (losses)	334,716,035	(418,806,598)	(84,090,563)	578,557,484	182,510,593

DETAILS OF WRITE-IN LINES					
0901.					
0902.					
0903.					
0998. Summary of remaining write-ins for Line 09 from overflow page					
0999. Totals (Lines 0901 through 0903) plus 0998 (Line 09 above)					



0112200945059100

**EXHIBIT OF PREMIUMS AND LOSSES (Statutory Page 14)**

NAIC Group Code 0111

BUSINESS IN THE STATE OF TOTAL DURING THE YEAR 2009

NAIC Company Code 01112

	Gross Premiums, Including Policy and Membership Fees, Less Return Premiums and Premiums on Policies not Taken		3 Dividends Paid or Credited to Policyholders on Direct Business	4 Direct Unearned Premium Reserves	5 Direct Losses Paid (deducting salvage)	6 Direct Losses Incurred	7 Direct Losses Unpaid	8 Direct Defense and Cost Containment Expense Paid	9 Direct Defense and Cost Containment Expense Incurred	10 Direct Defense and Cost Containment Expense Unpaid	11 Commissions and Brokerage Expenses	12 Taxes, Licenses and Fees
	1 Direct Premiums Written	2 Direct Premiums Earned										
1. Fire	495,314,134	513,399,142		220,862,162	405,146,177	277,366,157	222,497,054	15,158,244	11,263,338	11,142,161	53,582,421	13,261,312
2.1. Allied lines	293,909,003	296,124,226		136,206,494	160,284,706	127,326,738	58,283,919	5,535,221	3,025,347	6,084,069	32,765,851	7,833,399
2.2. Multiple peril crop												
2.3. Federal flood	38,945,554	38,121,917		18,668,236	16,994,920	11,057,314	1,786,987		26,558	91,005	1,371,651	987,761
3. Farmowners multiple peril	75,365,232	73,916,135		37,505,374	48,691,908	49,012,832	28,754,434	1,363,752	1,465,641	3,297,959	12,839,839	1,581,645
4. Homeowners multiple peril	3,461,188,432	3,316,831,558		1,831,314,012	1,949,552,207	1,868,321,303	852,285,318	50,968,500	47,555,008	93,126,698	364,612,150	86,492,708
5.1. Commercial multiple peril (non-liability portion)	1,251,728,899	1,271,770,534	102,842	608,989,057	900,374,374	718,152,923	533,626,214	26,823,215	21,928,266	46,044,077	212,579,529	28,955,421
5.2. Commercial multiple peril (liability portion)	968,373,146	963,164,617		510,436,699	445,814,124	372,834,421	1,509,272,449	151,109,951	118,429,332	636,372,516	170,889,409	22,956,374
6. Mortgage guaranty												
8. Ocean marine	71,245,562	69,729,028		28,988,736	61,571,014	48,197,443	149,307,543	3,223,050	3,352,318	10,466,704	5,898,402	482,249
9. Inland marine	1,879,152,584	1,898,888,017		123,745,492	1,116,985,184	1,142,611,808	238,183,533	3,303,310	(298,673)	15,981,806	65,590,270	61,297,449
10. Financial guaranty												
11. Medical Professional Liability	7,491,193	7,858,998		1,997,146	192,649	4,606,529	8,360,491	104,613	371,161	1,163,598	1,591,585	36,681
12. Earthquake	79,988,653	97,762,320		37,186,183	64,625	(323,810)	371,918	(965)	(73,972)	11,613	7,219,859	1,880,850
13. Group accident and health (b)	4,766	4,766			1,563,997	348,872	7,098,734	128	128	65,379		30
14. Credit A & H (group and individual)												
15.1. Collectively renewable A & H (b)					67,931	66,831	11,900			33,785		
15.2. Non-cancelable A & H (b)	46,675	46,675		20	150,751	147,751	14,000					2
15.3. Guaranteed renewable A & H (b)	924,682	7,756,011		2,449,498	2,440,455	2,070,748	3,621,427				(791,221)	12,406
15.4. Non-renewable for stated reasons only (b)												
15.5. Other accident only												
15.6. Medicare Title XVIII exempt from state taxes or fees												
15.7. All other A & H (b)	179	178		72		(27,000)	201,000			39,508		6
15.8. Federal employees health benefits program premium (b)												
16. Workers' compensation	4,468,726,855	4,499,150,676	59,059,129	535,361,751	3,305,012,601	3,248,840,809	16,039,145,592	316,112,553	320,196,495	1,432,567,719	242,984,104	217,795,875
17.1. Other liability - occurrence	1,430,474,229	1,477,863,519	154,742	704,731,656	744,819,002	682,085,017	4,393,588,721	271,321,179	267,625,004	1,314,043,123	187,081,167	28,460,627
17.2. Other liability - claims - made	429,845,776	421,429,847		279,262,879	193,745,151	179,911,281	828,523,361	79,567,146	82,723,770	240,941,194	55,025,076	5,846,463
17.3. Excess workers' compensation	76,917,328	83,643,896		35,232,731	22,937,261	82,738,334	507,022,116	538,488	5,157,757	26,872,560	2,228,316	1,620,353
18. Products liability	135,964,406	144,829,408		66,848,459	87,956,593	176,120,957	766,291,676	93,438,278	129,542,617	431,259,604	9,003,972	2,591,881
19.1. Private passenger auto no-fault (personal injury protection)	464,631,597	458,112,186		210,413,297	370,623,438	404,997,433	1,002,375,706	37,814,249	36,460,032	40,439,107	21,575,527	11,384,381
19.2. Other private passenger auto liability	3,821,188,139	3,797,292,314		1,592,912,750	2,200,005,624	2,155,510,324	3,132,845,871	134,750,364	101,538,550	386,564,815	315,030,155	88,480,664
19.3. Commercial auto no-fault (personal injury protection)	20,319,076	21,227,870		9,180,546	19,070,411	11,819,662	45,484,053	1,273,942	1,763,914	5,449,511	2,463,339	597,513
19.4. Other commercial auto liability	1,271,837,257	1,338,402,112	137,551	583,975,007	795,746,538	650,523,686	1,729,067,916	67,147,239	54,461,465	212,570,687	180,713,476	31,100,571
21.1. Private passenger auto physical damage	2,874,788,466	2,869,436,008		1,213,981,394	1,558,839,692	1,551,356,160	49,252,011	7,266,627	10,401,601	8,480,044	232,094,270	67,126,176
21.2. Commercial auto physical damage	317,093,925	330,734,800		148,236,422	184,277,568	183,292,181	19,507,098	1,749,811	2,330,795	13,673,059	51,886,770	7,471,360
22. Aircraft (all perils)	86,467,108	90,301,702		30,106,866	42,751,537	45,259,840	136,018,550	7,137,250	10,663,775	46,798,828	18,111,149	2,249,889
23. Fidelity	21,577,808	20,550,479		12,701,660	3,952,421	4,348,956	33,207,792	450,080	(502,412)	8,765,919	2,827,504	386,093
24. Surety	723,214,004	769,580,737	9,266,701	432,793,475	93,831,167	159,329,590	307,749,430	17,818,877	(607,806)	51,915,791	164,603,966	19,062,342
26. Burglary and theft	1,098,537	4,582,548		1,614,575	243,931	(61,244)	7,129,000	3,997	4,859	1,987,288	123,373	44,682
27. Boiler and machinery	5,046,123	5,024,399		2,287,945	332,774	264,902	677,224		(62,234)	100,499	614,466	89,176
28. Credit												
30. Warranty	25,000	40,041				26,339	49,866					754
34. Aggregate write-ins for other lines of business												
35. TOTALS (a)	24,772,894,328	24,887,576,664	68,720,965	9,417,990,594	14,734,040,731	14,158,135,087	32,611,612,904	1,293,979,099	1,228,742,634	5,046,350,626	2,414,516,375	710,087,093
<b>DETAILS OF WRITE-INS</b>												
3401.												
3402.												
3403.												
3498. Summary of remaining write-ins for Line 34 from overflow page												
3499. Totals (Lines 3401 through 3403 plus 3498) (Line 34 above)												

19. GT

(a) Finance and service charges not included in Lines 1 to 35 \$ 138,973,685

(b) For health business on indicated lines report: Number of persons insured under PPO managed care products and number of persons insured under indemnity only products 0

## SCHEDULE F – PART 1

Assumed Reinsurance as of December 31, Current Year (000 Omitted)

1 Federal ID Number	2 NAIC Company Code	3 Name of Reinsured	4 Domiciliary Jurisdiction	5 Assumed Premium	Reinsurance On			9 Contingent Commissions Payable	10 Assumed Premiums Receivable	11 Unearned Premium	12 Funds Held By or Deposited With Reinsured Companies	13 Letters of Credit Posted	14 Amount of Assets Pledged or Compensating Balances to Secure Letters of Credit	15 Amount of Assets Pledged or Collateral Held in Trust
					6 Paid Losses and Loss Adjustment Expenses	7 Known Case Losses and LAE	8 Cols. 6 + 7							
0199999	Subtotal - Affiliates - U.S. Intercompany Pooling													
0299999	Subtotal - Affiliates - U.S. Non-Pool			(1)	(11)	184	173	(1)						
0399999	Subtotal - Affiliates - Other (Non-U.S.)			107,633	3,373	47,618	50,991	1,588	20,717					
0499999	Total - Affiliates			107,632	3,362	47,802	51,164	1,587	20,717					
0599998	Other U.S. Unaffiliated Insurers - less than \$100,000			39,050	662	6,019	6,681	734	8,197	842				
0599999	Total - Other U.S. Unaffiliated Insurers			314,926	13,524	576,015	589,539	18,871	69,605	8,199				
0699998	Pools and Associations - less than \$100,000 - Mandatory Pools			8,764	40	1,431	1,471	13,129	3,770					
0699999	Total - Pools, Associations - Mandatory Pools			129,603	16,640	738,648	755,288	47,905	47,046	12,622				
0799998	Pools and Associations - less than \$100,000 -Voluntary Pools			2,760	(9)	465	456	684	462	874				
0799999	Total - Pools, Associations - Voluntary Pools			66,244	1,718	112,544	114,262	43,540	18,026	7,395				
0899999	Total - Pools and Associations			195,847	18,358	851,192	869,550	91,445	65,072	20,017				
0999998	Other Non-U.S. Insurers - less than \$100,000			35,728	(828)	2,429	1,601	(412)	17,612	353				
0999999	Total - Other Non-U.S. Insurers			88,413	496	154,304	154,800	12,594	30,176	453	312			
9999999	Grand Total - Schedule F - Part 1			706,818	35,740	1,629,313	1,665,053	124,497	185,570	28,669	312			

**NONE Schedule F - Part 2 Premium Portfolio**

## SCHEDULE F – PART 3

### Ceded Reinsurance as of December 31, Current Year (000 Omitted)

1 Federal ID Number	2 NAIC Company Code	3 Name of Reinsurer	4 Domiciliary Jurisdiction	5 Reinsurance Contracts Ceding 75% or More of Direct Premiums Written	6 Reinsurance Premiums Ceded	Reinsurance Recoverable On										Reinsurance Payable		18 Net Amount Recoverable From Reinsurers Cols. 15 – [16 + 17]	19 Funds Held by Company Under Reinsurance Treaties
						7 Paid Losses	8 Paid LAE	9 Known Case Loss Reserves	10 Known Case LAE Reserves	11 IBNR Loss Reserves	12 IBNR LAE Reserves	13 Unearned Premiums	14 Contingent Commissions	15 Cols. 7 through 14 Totals	16 Ceded Balances Payable	17 Other Amounts Due to Reinsurers			
0199999	Total Authorized - Affiliates - U.S. Intercompany Pooling																		
0299999	Total Authorized - Affiliates - U.S. Non-Pool				1			1,852							1,852			1,852	
0399999	Total Authorized - Affiliates - Other (Non-U.S.)				376,558	335		56		237	924		130		1,682	80		1,602	501
0499999	Total Authorized - Affiliates				376,559	335		1,908		237	924		130		3,534	80		3,454	501
0599998	Total Authorized - Other U.S. Unaffiliated Insurers (Under \$100,000)				10	97	9	768	140	952	96	33		2,095	76		2,019	485,802	
0599999	Total Authorized - Other U.S. Unaffiliated Insurers				1,464,557	318,508	5,866	1,531,187	337,340	2,693,161	444,142	647,748		5,977,952	191,161		5,786,791	1,351,076	
0699999	Total Authorized - Pools - Mandatory Pools				348,830	138,733	415	1,906,060	8,708	946,531	33,398	121,014		3,154,859	70,122		3,084,737	1,744	
0799999	Total Authorized - Pools - Voluntary Pools				88,529	9,001	1,084	144,328	22,171	97,832	26,611	38,693		339,720	9,258		330,462	835	
0899998	Total Authorized - Other Non-U.S. Insurers (Under \$100,000)				563	195	5	92	36	(97)	283	188		702	899		(197)	(1)	
0899999	Total Authorized - Other Non-U.S. Insurers				215,658	53,480	9,224	171,500	32,834	155,007	20,892	45,361		488,298	20,207		468,091	196	
0999999	Total Authorized				2,494,133	520,057	16,589	3,754,983	401,053	3,892,768	525,967	852,946		9,964,363	290,828		9,673,535	1,354,352	
1099999	Total Unauthorized - Affiliates - U.S. Intercompany Pooling																		
1199999	Total Unauthorized - Affiliates - U.S. Non-Pool				3,617			1,305	138	5,752		1,341		8,536	(7)		8,543	187	
1299999	Total Unauthorized - Affiliates - Other (Non-U.S.)				510,571	(105)	246	35,854	2,337	62,005	9,655	15,967		125,959	9,511		116,448	41,496	

NOTE:

A. Report the five largest provisional commission rates included in the cedant's reinsurance treaties.

The commission rate to be reported is by contract with ceded premium in excess of \$50,000:

1 Name of Reinsurer	2 Commission Rate	3 Ceded Premium
1) LIBERTY REINSURANCE (BERMUDA)	37.35	425,571
2) LLOYDS SYNDICATE 4472	37.35	376,467
3) ST JAMES INS CO LTD	37.35	49,104
4) AMERICAN RE-INSURANCE CO.	35.42	722
5) EVEREST REINSURANCE CO.	35.42	722

B. Report the five largest reinsurance recoverables reported in Column 15, due from any one reinsurer (based on-the total recoverables,

Line 9999999, Column 15, the amount of ceded premium, and indicate whether the recoverables are due from an affiliated insurer.

1 Name of Reinsurer	2 Total Recoverables	3 Ceded Premiums	4 Affiliated
1) NATIONAL WORKERS' COMPENSATION	1,711,265	173,053	Yes [ ] No [ X ]
2) NATIONWIDE INDEMNITY CO	1,524,943	3,531	Yes [ ] No [ X ]
3) SWISS REINSURANCE AMERICA CORP	1,472,533	764,315	Yes [ ] No [ X ]
4) UPINSCO	532,134	163,772	Yes [ ] No [ X ]
5) MICHIGAN CATASTROPHIC CLAIMS ASSOC	398,504	16,019	Yes [ ] No [ X ]



### SCHEDULE F – PART 3

Ceded Reinsurance as of December 31, Current Year (000 Omitted)

1 Federal ID Number	2 NAIC Company Code	3 Name of Reinsurer	4 Domiciliary Jurisdiction	5 Reinsurance Contracts Ceding 75% or More of Direct Premiums Written	6 Reinsurance Premiums Ceded	Reinsurance Recoverable On										Reinsurance Payable		18 Net Amount Recoverable From Reinsurers Cols. 15 – [16 + 17]	19 Funds Held by Company Under Reinsurance Treaties		
						7 Paid Losses	8 Paid LAE	9 Known Case Loss Reserves	10 Known Case LAE Reserves	11 IBNR Loss Reserves	12 IBNR LAE Reserves	13 Unearned Premiums	14 Contingent Commissions	15 Cols. 7 through 14 Totals	16 Ceded Balances Payable	17 Other Amounts Due to Reinsurers					
1399999		Total Unauthorized - Affiliates			514,188	(105)	246	37,159	2,475	67,757	9,655			17,308			134,495	9,504		124,991	41,683
1499998		Total Unauthorized - Other U.S. Unaffiliated Insurers (Under \$100,000)			(329)	(6)	1	323	77	413	54						862	154		708	78
1499999		Total Unauthorized - Other U.S. Unaffiliated Insurers			819,889	37,995	177	17,796	1,853	94,607	3,818			11,691			167,937	94,180		73,757	1,924
1599999		Total Unauthorized - Pools - Mandatory Pools																			
1699999		Total Unauthorized - Pools - Voluntary Pools			12,415	(5)		46,554	15,844	5,188	1,569			4,959			74,109			74,109	
1799998		Total Unauthorized - Other Non-U.S. Insurers (Under \$100,000)			(1,263)	(17)	7	880	341	1,340	326			293			3,170	(297)		3,467	143,309
1799999		Total Unauthorized - Other Non-U.S. Insurers			1,008,622	92,572	3,342	603,663	60,942	1,052,444	132,380			162,846			2,108,189	98,400		2,009,789	443,839
1899999		Total Unauthorized			2,355,114	130,457	3,765	705,172	81,114	1,219,996	147,422			196,804			2,484,730	202,084		2,282,646	487,446
1999999		Total Authorized and Unauthorized			4,849,247	650,514	20,354	4,460,155	482,167	5,112,764	673,389			1,049,750			12,449,093	492,912		11,956,181	1,841,798
2099999		Total Protected Cells																			
9999999		Totals			4,849,247	650,514	20,354	4,460,155	482,167	5,112,764	673,389			1,049,750			12,449,093	492,912		11,956,181	1,841,798

22.1

NOTE:

A. Report the five largest provisional commission rates included in the cedant's reinsurance treaties.

The commission rate to be reported is by contract with ceded premium in excess of \$50,000:

1 Name of Reinsurer	2 Commission Rate	3 Ceded Premium
1) LIBERTY REINSURANCE (BERMUDA)	37.35	425,571
2) LLOYDS SYNDICATE 4472	37.35	376,467
3) ST JAMES INS CO LTD	37.35	49,104
4) AMERICAN RE-INSURANCE CO.	35.42	722
5) EVEREST REINSURANCE CO.	35.42	722

B. Report the five largest reinsurance recoverables reported in Column 15, due from any one reinsurer (based on the total recoverables,

Line 9999999, Column 15, the amount of ceded premium, and indicate whether the recoverables are due from an affiliated insurer.

1 Name of Reinsurer	2 Total Recoverables	3 Ceded Premiums	4 Affiliated
1) NATIONAL WORKERS' COMPENSATION	1,711,265	173,053	Yes [ ] No [ X ]
2) NATIONWIDE INDEMNITY CO	1,524,943	3,531	Yes [ ] No [ X ]
3) SWISS REINSURANCE AMERICA CORP	1,472,533	764,315	Yes [ ] No [ X ]
4) UPINSCO	532,134	163,772	Yes [ ] No [ X ]
5) MICHIGAN CATASTROPHIC CLAIMS ASSOC	398,504	16,019	Yes [ ] No [ X ]

## SCHEDULE F – PART 4

Aging of Ceded Reinsurance as of December 31, Current Year (000 Omitted)

1	2	3	4	Reinsurance Recoverable on Paid Losses and Paid Loss Adjustment Expenses							11	12	13
				5	Overdue					10			
					6	7	8	9	Total Overdue Cols. 6 + 7 + 8 + 9				
Federal ID Number	NAIC Company Code	Name of Reinsurer	Domiciliary Jurisdiction	Current	1 to 29 Days	30 - 90 Days	91 - 120 Days	Over 120 Days	Total Due Cols. 5 + 10	Percentage Overdue Col. 10/Col. 11	Percentage More Than 120 Days Overdue Col. 9/Col.11		
0199999		Total Authorized - Affiliates - U.S. Intercompany Pooling											
0299999		Total Authorized - Affiliates - U.S. Non-Pool		335					335				
0399999		Total Authorized - Affiliates - Other (Non-U.S.)											
0499999		Total Authorized - Affiliates		335					335				
0599999		Total Authorized - Other U.S. Unaffiliated Insurers		246,906	9,561	10,383	1,592	55,932	77,468	324,374	23.882	17.243	
0699999		Total Authorized - Pools - Mandatory Pools		135,020	2,947	337	(200)	1,044	4,128	139,148	2.967	0.750	
0799999		Total Authorized - Pools - Voluntary Pools		7,367	27	103	23	2,565	2,718	10,085	26.951	25.434	
0899999		Total Authorized - Other Non-U.S. Insurers		24,850	(7,683)	2,860	204	42,473	37,854	62,704	60.369	67.736	
0999999		Total Authorized		414,478	4,852	13,683	1,619	102,014	122,168	536,646	22.765	19.010	
1099999		Total Unauthorized - Affiliates - U.S. Intercompany Pooling											
1199999		Total Unauthorized - Affiliates - U.S. Non-Pool											
1299999		Total Unauthorized - Affiliates - Other (Non-U.S.)		(138)	28	184	28	39	279	141	197.872	27.660	
1399999		Total Unauthori		(138)	28	184	28	39	279	141	197.872	27.660	
1499999		Total Unauthorized - Other U.S. Unaffiliated Insurers		37,395	132	42	9	594	777	38,172	2.036	1.556	
1599999		Total Unauthorized - Pools - Mandatory Pools											
1699999		Total Unauthorized - Pools - Voluntary Pools						(5)	(5)	(5)	100.000	100.000	
1799999		Total Unauthorized - Other Non-U.S. Insurers		62,193	6,600	5,417	352	21,352	33,721	95,914	35.158	22.262	
1899999		Total Unauthorized		99,450	6,760	5,643	389	21,980	34,772	134,222	25.906	16.376	
1999999		Total Authorized and Unauthorized		513,928	11,612	19,326	2,008	123,994	156,940	670,868	23.394	18.483	
2099999		Total Protected Cells											
9999999		Totals		513,928	11,612	19,326	2,008	123,994	156,940	670,868	23.394	18.483	

## SCHEDULE F – PART 5

### Provision for Unauthorized Reinsurance as of December 31, Current Year (000 Omitted)

1	2	3	4	5	6	7	8	9	10	11	12	13	14	15	16	17
Federal ID Number	NAIC Com- pany Code	Name of Reinsurer	Domiciliary Jurisdiction	Reinsurance Recoverable all Items Schedule F Part 3, Col. 15	Funds Held By Company Under Reinsurance Treaties	Letters of Credit	Ceded Balances Payable	Miscellaneous Balances	Other Allowed Offset Items	Sum of Cols. 6 through 10 but not in excess of Col. 5	Subtotal Col. 5 minus Col. 11	Recoverable Paid Losses & LAE Expenses Over 90 Days past Due not in Dispute	20 % of Amount in Col. 13	Smaller of Col. 11 or Col. 14	Smaller of Col. 11 or 20 % of Amount in Dispute Included in Col. 5	Total Provision for Unauthorized Reinsurance Smaller of Col. 5 or Cols. 12 + 15 + 16
0199999		Total Affiliates-U.S. Intercompany Pooling														
0299999		Total Affiliates-U.S. Non-Pool		8,536	187		(7)		11,940	8,529	7				(7)	
0399999		Total Affiliates-Other Non-U.S. Insurers #		125,959	41,496	35,000	9,511		79,245	124,985	974				(48)	1,038
0499999		Total Affiliates		134,495	41,683	35,000	9,504		91,185	133,514	981				(55)	1,038
0599999		Total Other U.S. Unaffiliated Insurers		167,937	1,924	43,222	94,180		118,329	160,298	7,639	137	27	5	(4)	7,644
0699999		Total Pools and Associations - Mandatory *														
0799999		Total Pools and Associations - Voluntary *		74,109		69,207		3,996	73,203	906	(5)	(1)				906
0899999		Total Other Non-U.S. Insurers #		2,108,189	443,839	2,118,732	98,400		747,115	2,024,343	83,846	21,217	4,243	2,359	(2,513)	83,686
0999999		Total Affiliates and Others		2,484,730	487,446	2,266,161	202,084		960,625	2,391,358	93,372	21,349	4,269	2,364	(2,572)	93,274
1099999		Total Protected Cells														
9999999		Totals		2,484,730	487,446	2,266,161	202,084		960,625	2,391,358	93,372	21,349	4,269	2,364	(2,572)	93,274

1. Amounts in dispute totaling \$ 1,448 are included in Column 5.  
 2. Amounts in dispute totaling \$ 1,020 are excluded from Column 13.





### SCHEDULE H - ACCIDENT AND HEALTH EXHIBIT

	Total		Group Accident and Health		Credit Accident and Health (Group and Individual)		Collectively Renewable		Other Individual Contracts									
									Non-Cancelable		Guaranteed Renewable		Non-Renewable for Stated Reasons Only		Other Accident Only		All Other	
	1 Amount	2 %	3 Amount	4 %	5 Amount	6 %	7 Amount	8 %	9 Amount	10 %	11 Amount	12 %	13 Amount	14 %	15 Amount	16 %	17 Amount	18 %
<b>PART 1 – ANALYSIS OF UNDERWRITING OPERATIONS</b>																		
1. Premiums written	448,720	X X X	3,473	X X X		X X X		X X X	46,677	X X X	399,064	X X X		X X X		X X X	(494)	X X X
2. Premiums earned	7,151,481	X X X	3,473	X X X		X X X		X X X	46,676	X X X	7,101,827	X X X		X X X		X X X	(495)	X X X
3. Incurred claims	2,069,185	0.3	328,682	94.6			66,830		147,750	3.2	2,086,199	0.3					(560,276)	1131.9
4. Cost containment expenses	26,543	0.0	47	0.0													26,496	(53.5)
5. Incurred claims and cost containment expenses (Lines 3 and 4)	2,095,728	0.3	328,729	94.7			66,830		147,750	3.2	2,086,199	0.3					(533,780)	1078.3
6. Increase in contract reserves																		
7. Commissions (a)	(766,849)	(0.1)	(447)	(0.1)							(766,402)	(0.1)						
8. Other general insurance expenses	80,859	0.0	81,650	23.5					(668)	(0.0)	(116)	(0.0)					(7)	0.0
9. Taxes, licenses and fees	12,486	0.0	29	0.0					1	0.0	12,451	0.0					5	(0.0)
10. Total other expenses incurred	(673,504)	(0.1)	81,232	23.4					(667)	(0.0)	(754,067)	(0.1)					(2)	0.0
11. Aggregate write-ins for deductions																		
12. Gain from underwriting before dividends or refunds	5,729,257	0.8	(406,488)	(117.0)			(66,830)		(100,407)	(2.2)	5,769,695	0.8					533,287	(1077.3)
13. Dividends or refunds																		
14. Gain from underwriting after dividends or refunds	5,729,257	0.8	(406,488)	(117.0)			(66,830)		(100,407)	(2.2)	5,769,695	0.8					533,287	(1077.3)

28

DETAILS OF WRITE-IN LINES																		
1101																		
1102																		
1103																		
1198	Summary of remaining write-ins for Line 11 from overflow page																	
1199	Totals (Lines 1101 through 1103 plus 1198) (Line 11 above)																	

(a) Includes \$ 0 reported as 'Contract, membership and other fees retained by agents.'

### SCHEDULE H - ACCIDENT AND HEALTH EXHIBIT (Continued)

	1	2	3	4	Other Individual Contracts				
					5	6	7	8	9
	Total	Group Accident and Health	Credit Accident and Health (Group and Individual)	Collectively Renewable	Non-Cancelable	Guaranteed Renewable	Non-Renewable for Stated Reasons Only	Other Accident Only	All Other
<b>PART 2 - RESERVES AND LIABILITIES</b>									
A. Premium Reserves:									
1. Unearned premiums	80,210				21	80,118			71
2. Advance premiums									
3. Reserve for rate credits									
4. Total premium reserves, current year	80,210				21	80,118			71
5. Total premium reserves, prior year	6,782,971				20	6,782,880			71
6. Increase in total premium reserves	(6,702,761)				1	(6,702,762)			
B. Contract Reserves:									
1. Additional reserves (a)									
2. Reserve for future contingent benefits									
3. Total contract reserves, current year									
4. Total contract reserves, prior year									
5. Increase in contract reserves									
C. Claim Reserves and Liabilities:									
1. Total current year	12,215,619	2,489,154		11,901	14,000	1,298,741			8,401,823
2. Total prior year	13,344,186	2,873,647		13,000	17,000	1,205,748			9,234,791
3. Increase	(1,128,567)	(384,493)		(1,099)	(3,000)	92,993			(832,968)
<b>PART 3 - TEST OF PRIOR YEAR'S CLAIM RESERVES AND LIABILITIES</b>									
1. Claims paid during the year:									
1.1 On claims incurred prior to current year	2,960,469	712,927		500	2,382	1,971,967			272,693
1.2 On claims incurred during current year	237,283	250		67,431	148,366	21,236			
2. Claim reserves and liabilities, December 31, current year:									
2.1 On claims incurred prior to current year	12,022,619	2,489,154		11,901	14,000	1,298,741			8,208,823
2.2 On claims incurred during current year	192,999								192,999
3. Test:									
3.1 Lines 1.1 and 2.1	14,983,088	3,202,081		12,401	16,382	3,270,708			8,481,516
3.2 Claim reserves and liabilities, December 31, prior year	13,344,186	2,873,647		13,000	17,000	1,205,748			9,234,791
3.3 Line 3.1 minus Line 3.2	1,638,902	328,434		(599)	(618)	2,064,960			(753,275)
<b>PART 4 - REINSURANCE</b>									
A. Reinsurance Assumed:									
1. Premiums written	(559)	110			1	2			(672)
2. Premiums earned	(565)	110				(2)			(673)
3. Incurred claims	(2,467,120)	59,939		(1)	1				(2,527,059)
4. Commissions	(30,090)	(21,059)			166	(2,573)			(6,624)
B. Reinsurance Ceded:									
1. Premiums written	527,021	1,403				525,618			
2. Premiums earned	655,598	1,403				654,195			
3. Incurred claims	(1,929,097)	80,125				(15,459)			(1,993,763)
4. Commissions	(54,460)	(20,612)				(27,390)			(6,624)

(a) Includes \$ 0 premium deficiency reserve.

## SCHEDULE P – ANALYSIS OF LOSSES AND LOSS EXPENSES

### SCHEDULE P – PART 1 – SUMMARY

(\$000 omitted)

Years in Which Premiums Were Earned and Losses Were Incurred	Premiums Earned			Loss and Loss Expense Payments								12 Number of Claims Reported - Direct and Assumed
	1 Direct and Assumed	2 Ceded	3 Net (Cols. 1–2)	Loss Payments		Defense and Cost Containment Payments		Adjusting and Other Payments		10 Salvage and Subrogation Received	11 Total Net Paid (Cols. 4 - 5 + 6 - 7 + 8 - 9)	
				4 Direct and Assumed	5 Ceded	6 Direct and Assumed	7 Ceded	8 Direct and Assumed	9 Ceded			
1. Prior	X X X	X X X	X X X	875,021	297,433	250,592	65,215	48,696	1,971	26,947	809,690	X X X
2. 2000	17,860,000	2,264,061	15,595,939	13,269,330	1,693,251	1,008,044	111,440	1,411,945	36,460	512,446	13,848,168	X X X
3. 2001	18,025,991	2,125,209	15,900,782	12,687,578	2,035,609	971,954	108,857	1,397,968	35,268	549,874	12,877,766	X X X
4. 2002	20,145,075	3,045,065	17,100,010	11,871,292	1,835,769	911,157	113,403	1,489,881	51,519	677,667	12,271,639	X X X
5. 2003	22,826,970	4,281,371	18,545,599	11,157,826	1,694,518	843,294	74,235	1,634,442	67,968	698,964	11,798,841	X X X
6. 2004	23,804,239	4,109,055	19,695,184	11,178,240	1,818,199	770,574	103,469	1,585,567	54,806	757,321	11,557,907	X X X
7. 2005	24,487,466	3,567,229	20,920,237	12,250,871	2,401,389	756,838	109,704	1,609,409	62,500	704,548	12,043,525	X X X
8. 2006	25,548,341	3,700,764	21,847,577	10,678,858	1,200,525	655,950	71,309	1,661,424	74,502	636,670	11,649,896	X X X
9. 2007	26,406,383	4,052,809	22,353,574	10,706,066	1,523,609	543,594	59,318	1,641,065	81,528	673,708	11,226,270	X X X
10. 2008	27,038,036	4,418,834	22,619,202	11,031,608	1,659,347	396,145	38,191	1,764,881	69,624	574,444	11,425,472	X X X
11. 2009	25,624,787	5,188,747	20,436,040	6,850,969	1,625,941	143,358	26,512	1,346,751	13,753	328,834	6,674,872	X X X
12. Totals	X X X	X X X	X X X	112,557,659	17,785,590	7,251,500	881,653	15,592,029	549,899	6,141,423	116,184,046	X X X

	Losses Unpaid				Defense and Cost Containment Unpaid				Adjusting and Other Unpaid		23 Salvage and Subrogation Anticipated	24 Total Net Losses and Expenses Unpaid	25 Number of Claims Outstanding Direct and Assumed
	Case Basis		Bulk + IBNR		Case Basis		Bulk + IBNR		Other Unpaid				
	13 Direct and Assumed	14 Ceded	15 Direct and Assumed	16 Ceded	17 Direct and Assumed	18 Ceded	19 Direct and Assumed	20 Ceded	21 Direct and Assumed	22 Ceded			
1. Prior	6,064,419	2,080,956	2,980,815	1,499,856	333,917	243,009	1,189,602	377,953	202,642	2,347	74,223	6,567,274	X X X
2. 2000	462,560	159,401	181,359	112,211	10,563	3,384	49,001	17,810	18,171	9	5,919	428,839	X X X
3. 2001	539,825	207,487	236,126	145,990	12,617	5,335	71,616	24,460	22,874	10	10,025	499,776	X X X
4. 2002	489,633	242,776	331,476	217,555	14,817	5,926	79,307	18,598	21,149	14	10,728	451,513	X X X
5. 2003	492,870	191,286	665,854	259,260	17,072	5,635	96,703	26,885	24,127	16	20,837	813,544	X X X
6. 2004	559,177	168,486	747,433	209,682	19,315	4,740	152,314	25,644	56,351	90	39,012	1,125,948	X X X
7. 2005	802,604	219,941	937,615	362,660	30,063	7,493	209,831	29,745	66,423	3,388	40,191	1,423,309	X X X
8. 2006	1,200,530	224,021	1,263,603	389,337	46,387	10,150	359,320	53,483	93,660	11	73,678	2,286,498	X X X
9. 2007	1,854,637	260,001	1,790,350	437,896	65,737	10,122	533,938	68,317	150,916	88	90,046	3,619,154	X X X
10. 2008	2,778,227	367,913	3,055,342	663,461	78,280	9,832	799,350	122,310	317,002	93	160,456	5,864,592	X X X
11. 2009	3,290,615	337,889	5,065,702	814,854	64,913	5,187	884,104	76,082	698,054	303	445,849	8,769,073	X X X
12. Totals	18,535,097	4,460,157	17,255,675	5,112,762	693,681	310,813	4,425,086	841,287	1,671,369	6,369	970,964	31,849,520	X X X

	Total Losses and Loss Expenses Incurred			Loss and Loss Expense Percentage (Incurred/Premiums Earned)			Nontabular Discount		34 Inter-Company Pooling Participation Percentage	Net Balance Sheet Reserves After Discount	
	26 Direct and Assumed	27 Ceded	28 Net	29 Direct and Assumed	30 Ceded	31 Net	32 Loss	33 Loss Expense		35 Losses Unpaid	36 Loss Expenses Unpaid
1. Prior	X X X	X X X	X X X	X X X	X X X	X X X			X X X	5,464,422	1,102,852
2. 2000	16,410,973	2,133,966	14,277,007	91.887	94.254	91.543			100.000	372,307	56,532
3. 2001	15,940,558	2,563,016	13,377,542	88.431	120.601	84.131			100.000	422,474	77,302
4. 2002	15,208,712	2,485,560	12,723,152	75.496	81.626	74.404			100.000	360,778	90,735
5. 2003	14,932,188	2,319,803	12,612,385	65.415	54.184	68.007			100.000	708,178	105,366
6. 2004	15,068,971	2,385,116	12,683,855	63.304	58.045	64.401			100.000	928,442	197,506
7. 2005	16,663,654	3,196,820	13,466,834	68.050	89.616	64.372			100.000	1,157,618	265,691
8. 2006	15,959,732	2,023,338	13,936,394	62.469	54.674	63.789			100.000	1,850,775	435,723
9. 2007	17,286,303	2,440,879	14,845,424	65.463	60.227	66.412			100.000	2,947,090	672,064
10. 2008	20,220,835	2,930,771	17,290,064	74.787	66.325	76.440			100.000	4,802,195	1,062,397
11. 2009	18,344,466	2,900,521	15,443,945	71.589	55.900	75.572			100.000	7,203,574	1,565,499
12. Totals	X X X	X X X	X X X	X X X	X X X	X X X			X X X	26,217,853	5,631,667

Note: Parts 2 and 4 are gross of all discounting, including tabular discounting. Part 1 is gross of only nontabular discounting, which is reported in Columns 32 and 33 of Part 1. The tabular discount, if any, is reported in the Notes to Financial Statements, which will reconcile Part 1 with Parts 2 and 4.



**SCHEDULE P – PART 2 – SUMMARY**

Years in Which Losses Were Incurred	Incurred Net Losses and Defense and Cost Containment Expenses Reported At Year End (\$000 OMITTED)										DEVELOPMENT		
	1	2	3	4	5	6	7	8	9	10	11	12	
	2000	2001	2002	2003	2004	2005	2006	2007	2008	2009	One Year	Two Year	
1. Prior	17,067,631	18,465,904	19,355,065	20,256,512	21,202,081	22,089,949	22,634,805	23,245,502	23,130,821	23,730,977	600,156	485,475	
2. 2000	11,688,572	12,161,718	12,261,784	12,575,574	12,742,373	12,811,677	12,850,223	12,921,228	12,900,633	12,923,454	22,821	2,226	
3. 2001	X X X	11,766,780	11,568,424	11,701,146	11,642,802	11,839,710	11,900,609	11,975,135	11,952,917	12,024,923	72,006	49,788	
4. 2002	X X X	X X X	11,483,581	11,119,273	11,077,769	11,168,687	11,265,158	11,268,497	11,267,182	11,293,966	26,784	25,469	
5. 2003	X X X	X X X	X X X	11,711,577	10,955,088	10,663,487	10,969,220	11,092,777	11,051,041	11,068,999	17,958	(23,778)	
6. 2004	X X X	X X X	X X X	X X X	12,343,917	11,735,028	11,495,374	11,283,828	11,238,005	11,166,266	(71,739)	(117,562)	
7. 2005	X X X	X X X	X X X	X X X	X X X	13,173,322	12,598,317	12,132,240	11,999,639	11,931,546	(68,093)	(200,694)	
8. 2006	X X X	X X X	X X X	X X X	X X X	X X X	13,232,873	12,787,132	12,498,223	12,342,240	(155,983)	(444,892)	
9. 2007	X X X	X X X	X X X	X X X	X X X	X X X	X X X	14,160,752	13,806,493	13,223,365	(583,128)	(937,387)	
10. 2008	X X X	X X X	X X X	X X X	X X X	X X X	X X X	X X X	15,788,833	15,399,109	(389,724)	X X X	
11. 2009	X X X	X X X	X X X	X X X	X X X	X X X	X X X	X X X	X X X	13,547,754	X X X	X X X	
											12. Totals	(528,942)	(1,161,355)

**SCHEDULE P – PART 3 – SUMMARY**

Years in Which Losses Were Incurred	Cumulative Paid Net Losses and Defense and Cost Containment Expenses Reported At Year End (\$000 OMITTED)										11	12
	1	2	3	4	5	6	7	8	9	10	Number of Claims Closed With Loss Payment	Number of Claims Closed Without Loss Payment
	2000	2001	2002	2003	2004	2005	2006	2007	2008	2009		
1. Prior	000	4,155,928	7,303,840	9,466,165	11,268,395	12,624,761	13,803,967	14,881,279	15,812,075	16,575,040	X X X	X X X
2. 2000	5,596,868	8,435,980	9,851,189	10,814,548	11,553,115	11,906,000	12,126,187	12,280,308	12,392,420	12,472,683	X X X	X X X
3. 2001	X X X	5,554,679	8,196,962	9,478,373	10,269,920	10,785,994	11,072,897	11,273,199	11,420,015	11,515,066	X X X	X X X
4. 2002	X X X	X X X	5,041,013	7,594,985	8,961,337	9,748,915	10,282,811	10,551,133	10,728,500	10,833,277	X X X	X X X
5. 2003	X X X	X X X	X X X	4,879,635	7,253,912	8,407,836	9,201,775	9,748,048	10,038,444	10,232,367	X X X	X X X
6. 2004	X X X	X X X	X X X	X X X	4,748,922	7,227,491	8,399,112	9,215,666	9,731,844	10,027,146	X X X	X X X
7. 2005	X X X	X X X	X X X	X X X	X X X	5,151,708	7,785,719	9,082,055	9,936,840	10,496,616	X X X	X X X
8. 2006	X X X	X X X	X X X	X X X	X X X	X X X	5,137,817	7,772,168	9,094,454	10,062,974	X X X	X X X
9. 2007	X X X	X X X	X X X	X X X	X X X	X X X	X X X	5,310,656	8,207,928	9,666,733	X X X	X X X
10. 2008	X X X	X X X	X X X	X X X	X X X	X X X	X X X	X X X	6,321,179	9,730,215	X X X	X X X
11. 2009	X X X	X X X	X X X	X X X	X X X	X X X	X X X	X X X	X X X	5,341,874	X X X	X X X

**SCHEDULE P – PART 4 – SUMMARY**

Years in Which Losses Were Incurred	Bulk and IBNR Reserves On Net Losses and Defense and Cost Containment Expenses Reported At Year End (\$000 OMITTED)									
	1	2	3	4	5	6	7	8	9	10
	2000	2001	2002	2003	2004	2005	2006	2007	2008	2009
1. Prior	5,987,693	4,244,368	3,180,069	2,765,214	2,321,606	2,523,939	2,404,459	2,470,377	2,156,603	2,468,853
2. 2000	2,810,622	1,186,665	607,021	429,696	327,283	249,393	218,178	204,148	141,333	117,897
3. 2001	X X X	3,030,142	1,319,492	764,494	463,131	351,098	294,983	228,531	178,024	150,782
4. 2002	X X X	X X X	3,498,499	1,560,110	801,943	523,428	391,702	302,445	216,499	184,616
5. 2003	X X X	X X X	X X X	4,172,335	1,840,349	926,584	879,344	750,794	601,316	507,867
6. 2004	X X X	X X X	X X X	X X X	4,808,385	2,573,092	1,709,689	1,183,043	935,139	711,599
7. 2005	X X X	X X X	X X X	X X X	X X X	5,233,386	2,748,788	1,664,842	1,126,370	812,202
8. 2006	X X X	X X X	X X X	X X X	X X X	X X X	5,169,290	2,881,807	1,878,048	1,241,236
9. 2007	X X X	X X X	X X X	X X X	X X X	X X X	X X X	5,457,349	3,161,132	1,885,888
10. 2008	X X X	X X X	X X X	X X X	X X X	X X X	X X X	X X X	5,787,213	3,173,646
11. 2009	X X X	X X X	X X X	X X X	X X X	X X X	X X X	X X X	X X X	5,189,332

## SCHEDULE P – PART 1A – HOMEOWNERS/FARMOWNERS

(\$000 omitted)

Years in Which Premiums Were Earned and Losses Were Incurred	Premiums Earned			Loss and Loss Expense Payments								12 Number of Claims Reported - Direct and Assumed
	1 Direct and Assumed	2 Ceded	3 Net (Cols. 1-2)	Loss Payments		Defense and Cost Containment Payments		Adjusting and Other Payments		10 Salvage and Subrogation Received	11 Total Net Paid (Cols. 4 - 5 + 6 - 7 + 8 - 9)	
				4 Direct and Assumed	5 Ceded	6 Direct and Assumed	7 Ceded	8 Direct and Assumed	9 Ceded			
				13 Direct and Assumed	14 Ceded	15 Direct and Assumed	16 Ceded	17 Direct and Assumed	18 Ceded			
1. Prior	X X X	X X X	X X X	3,427	201	1,824	6	110	1,949	61	3,205	X X X
2. 2000	2,034,013	90,101	1,943,912	1,484,474	12,904	53,247	847	151,876	628	29,758	1,675,218	512,518
3. 2001	2,107,028	116,579	1,990,449	1,634,505	39,376	55,180	1,929	166,276	1,173	31,530	1,813,483	514,066
4. 2002	2,269,776	174,882	2,094,894	1,357,798	79,346	54,758	3,589	172,646	4,289	32,103	1,497,978	435,772
5. 2003	2,475,275	248,310	2,226,965	1,346,867	69,247	43,396	3,094	199,750	19,911	24,764	1,497,761	414,672
6. 2004	2,556,890	224,113	2,332,777	1,349,931	129,172	34,344	4,157	203,691	8,114	25,967	1,446,523	429,625
7. 2005	2,669,686	187,512	2,482,174	1,649,767	304,074	47,139	5,047	231,463	17,616	24,960	1,601,632	383,983
8. 2006	2,789,664	138,452	2,651,212	1,285,420	14,882	29,035	880	218,897	3,635	24,725	1,513,955	245,194
9. 2007	2,993,438	146,765	2,846,673	1,370,937	25,404	27,955	857	201,233	314	53,694	1,573,550	237,616
10. 2008	3,187,950	217,917	2,970,033	2,088,746	51,496	28,870	1,663	268,233	3,486	14,413	2,329,204	351,519
11. 2009	3,410,308	1,304,823	2,105,485	1,421,442	455,045	15,621	17,208	197,013	3,086	5,698	1,158,737	287,205
12. Totals	X X X	X X X	X X X	14,993,314	1,181,147	391,369	39,277	2,011,188	64,201	267,673	16,111,246	X X X

	Losses Unpaid				Defense and Cost Containment Unpaid				Adjusting and Other Unpaid		23 Salvage and Subrogation Anticipated	24 Total Net Losses and Expenses Unpaid	25 Number of Claims Outstanding Direct and Assumed
	Case Basis		Bulk + IBNR		Case Basis		Bulk + IBNR		21 Direct and Assumed	22 Ceded			
	13 Direct and Assumed	14 Ceded	15 Direct and Assumed	16 Ceded	17 Direct and Assumed	18 Ceded	19 Direct and Assumed	20 Ceded					
	13 Direct and Assumed	14 Ceded	15 Direct and Assumed	16 Ceded	17 Direct and Assumed	18 Ceded	19 Direct and Assumed	20 Ceded					
1. Prior	5,235	245	897	2	252	3	1,148	298	287	91	7,293	681	
2. 2000	1,704	92	164	2	78	2	498	14		44	2,362	181	
3. 2001	1,607	149	870	4	73	2	852	2	105	46	3,350	230	
4. 2002	3,552	140	345	3	289	12	1,259	3	165	81	5,452	220	
5. 2003	2,871	154	344	10	141	6	1,118	7	102	46	4,399	247	
6. 2004	5,366	270	3,052	1,471	200	20	1,863	42	145	74	8,749	293	
7. 2005	16,022	2,152	34,310	23,253	722	(470)	3,559	800	2,911	1,392	30,397	688	
8. 2006	22,285	227	2,168	123	1,182	3	6,070	88	2,531	353	33,795	831	
9. 2007	52,458	637	14,700	282	1,323	4	16,324	284	4,899	929	88,497	1,684	
10. 2008	113,619	5,657	48,885	922	2,255	6	22,904	618	15,036	2,813	195,496	4,925	
11. 2009	345,285	109,071	207,435	66,784	731	227	33,461	10,977	64,428	5	464,276	31,223	
12. Totals	570,004	118,794	313,170	92,856	7,246	(185)	89,056	12,821	90,634	1,758	14,212	844,066	41,203

	Total Losses and Loss Expenses Incurred			Loss and Loss Expense Percentage (Incurred/Premiums Earned)			Nontabular Discount		34 Inter-Company Pooling Participation Percentage	Net Balance Sheet Reserves After Discount	
	26 Direct and Assumed	27 Ceded	28 Net	29 Direct and Assumed	30 Ceded	31 Net	32 Loss	33 Loss Expense		35 Losses Unpaid	36 Loss Expenses Unpaid
	1. Prior	X X X	X X X	X X X	X X X	X X X	X X X				X X X
2. 2000	1,692,055	14,475	1,677,580	83.188	16.065	86.299			100.000	1,774	588
3. 2001	1,859,468	42,635	1,816,833	88.251	36.572	91.278			100.000	2,324	1,026
4. 2002	1,590,812	87,382	1,503,430	70.087	49.966	71.766			100.000	3,754	1,698
5. 2003	1,594,589	92,429	1,502,160	64.421	37.223	67.453			100.000	3,051	1,348
6. 2004	1,598,592	143,320	1,455,272	62.521	63.950	62.384			100.000	6,677	2,072
7. 2005	1,985,893	353,864	1,632,029	74.387	188.715	65.750			100.000	24,927	5,470
8. 2006	1,567,588	19,838	1,547,750	56.193	14.328	58.379			100.000	24,103	9,692
9. 2007	1,689,829	27,782	1,662,047	56.451	18.930	58.386			100.000	66,239	22,258
10. 2008	2,588,548	63,848	2,524,700	81.198	29.299	85.006			100.000	155,925	39,571
11. 2009	2,285,416	662,403	1,623,013	67.015	50.766	77.085			100.000	376,865	87,411
12. Totals	X X X	X X X	X X X	X X X	X X X	X X X			X X X	671,524	172,542

## SCHEDULE P – PART 1B – PRIVATE PASSENGER AUTO LIABILITY/MEDICAL

(\$000 omitted)

Years in Which Premiums Were Earned and Losses Were Incurred	Premiums Earned			Loss and Loss Expense Payments							12 Number of Claims Reported - Direct and Assumed	
	1 Direct and Assumed	2 Ceded	3 Net (Cols. 1-2)	Loss Payments		Defense and Cost Containment Payments		Adjusting and Other Payments		10 Salvage and Subrogation Received		11 Total Net Paid (Cols. 4 - 5 + 6 - 7 + 8 - 9)
				4 Direct and Assumed	5 Ceded	6 Direct and Assumed	7 Ceded	8 Direct and Assumed	9 Ceded			
1. Prior	X X X	X X X	X X X	33,178	27,159	1,744	82	1,142	23	402	8,800	X X X
2. 2000	3,377,988	180,831	3,197,157	2,689,369	199,972	205,493	14,193	321,559	4,389	55,298	2,997,867	989,569
3. 2001	3,541,115	94,619	3,446,496	2,735,422	139,596	204,555	7,312	341,002	2,889	64,697	3,131,182	1,066,608
4. 2002	3,877,522	184,905	3,692,617	2,845,825	132,148	204,260	4,662	370,017	9,646	71,292	3,273,646	1,112,286
5. 2003	4,408,609	336,107	4,072,502	2,833,998	122,955	204,953	4,040	421,866	10,692	85,340	3,323,130	1,120,815
6. 2004	4,482,925	136,280	4,346,645	2,712,387	89,330	181,855	7,889	364,903	527	80,537	3,161,399	1,157,297
7. 2005	4,544,831	98,184	4,446,647	2,607,091	56,067	153,535	1,842	340,877	1,660	73,776	3,041,934	979,793
8. 2006	4,392,074	101,005	4,291,069	2,438,408	72,193	116,440	4,839	405,574	1,712	68,946	2,881,678	723,114
9. 2007	4,334,048	107,143	4,226,905	2,256,870	62,170	91,631	3,124	398,947	132	65,256	2,682,022	719,790
10. 2008	4,320,665	116,822	4,203,843	1,811,960	58,789	59,427	3,040	382,604	77	45,785	2,192,085	694,124
11. 2009	4,334,321	117,431	4,216,890	1,054,410	28,759	29,629	2,033	256,076	3	17,045	1,309,320	643,525
12. Totals	X X X	X X X	X X X	24,018,918	989,138	1,453,522	53,056	3,604,567	31,750	628,374	28,003,063	X X X

	Losses Unpaid				Defense and Cost Containment Unpaid				Adjusting and Other Unpaid		23 Salvage and Subrogation Anticipated	24 Total Net Losses and Expenses Unpaid	25 Number of Claims Outstanding Direct and Assumed
	Case Basis		Bulk + IBNR		Case Basis		Bulk + IBNR		21 Direct and Assumed	22 Ceded			
	13 Direct and Assumed	14 Ceded	15 Direct and Assumed	16 Ceded	17 Direct and Assumed	18 Ceded	19 Direct and Assumed	20 Ceded					
1. Prior	566,252	487,059	29,908	11,324	116	15	185	40	7,096	1,964	5,112	103,155	1,676
2. 2000	29,009	26,585	1,020	6	52		851	32	483		559	4,792	570
3. 2001	24,988	20,322	462	23	293	1	1,873	69	2,380		622	9,581	969
4. 2002	37,369	30,015	3,882	150	269	2	3,124	99	471	(1)	861	14,850	1,403
5. 2003	37,590	20,663	5,599	185	572	2	5,281	167	632	(1)	1,317	28,658	1,913
6. 2004	56,565	17,599	6,925	385	1,359	3	7,131	256	1,695		2,499	55,432	2,977
7. 2005	97,390	10,920	8,654	673	3,562	3	13,091	466	7,450	3	4,324	118,082	4,758
8. 2006	203,527	15,246	24,858	1,103	7,584	5	30,571	1,149	11,997	(21)	8,239	261,055	8,699
9. 2007	384,635	20,801	70,549	2,306	12,280	12	64,262	2,494	20,833	38	15,660	526,908	18,174
10. 2008	644,490	26,659	268,515	10,816	9,744	681	120,922	3,673	43,663	1	30,483	1,045,504	40,728
11. 2009	1,042,660	26,521	636,737	18,573	3,224	(164)	144,666	3,443	166,326	4	58,532	1,945,236	138,357
12. Totals	3,124,475	702,390	1,057,109	45,544	39,055	560	391,957	11,888	263,026	1,987	128,208	4,113,253	220,224

	Total Losses and Loss Expenses Incurred			Loss and Loss Expense Percentage (Incurred/Premiums Earned)			Nontabular Discount		34 Inter-Company Pooling Participation Percentage	Net Balance Sheet Reserves After Discount	
	26 Direct and Assumed	27 Ceded	28 Net	29 Direct and Assumed	30 Ceded	31 Net	32 Loss	33 Loss Expense		35 Losses Unpaid	36 Loss Expenses Unpaid
1. Prior	X X X	X X X	X X X	X X X	X X X	X X X			X X X	97,777	5,378
2. 2000	3,247,836	245,177	3,002,659	96.147	135.584	93.917			100.000	3,438	1,354
3. 2001	3,310,975	170,212	3,140,763	93.501	179.892	91.129			100.000	5,105	4,476
4. 2002	3,465,217	176,721	3,288,496	89.367	95.574	89.056			100.000	11,086	3,764
5. 2003	3,510,491	158,703	3,351,788	79.628	47.218	82.303			100.000	22,341	6,317
6. 2004	3,332,820	115,989	3,216,831	74.345	85.111	74.007			100.000	45,506	9,926
7. 2005	3,231,650	71,634	3,160,016	71.106	72.959	71.065			100.000	94,451	23,631
8. 2006	3,238,959	96,226	3,142,733	73.746	95.269	73.239			100.000	212,036	49,019
9. 2007	3,300,007	91,077	3,208,930	76.141	85.005	75.917			100.000	432,077	94,831
10. 2008	3,341,325	103,736	3,237,589	77.334	88.798	77.015			100.000	875,530	169,974
11. 2009	3,333,728	79,172	3,254,556	76.915	67.420	77.179			100.000	1,634,303	310,933
12. Totals	X X X	X X X	X X X	X X X	X X X	X X X			X X X	3,433,650	679,603

## SCHEDULE P – PART 1C – COMMERCIAL AUTO/TRUCK LIABILITY/MEDICAL

(\$000 omitted)

Years in Which Premiums Were Earned and Losses Were Incurred	Premiums Earned			Loss and Loss Expense Payments							12 Number of Claims Reported - Direct and Assumed	
	1 Direct and Assumed	2 Ceded	3 Net (Cols. 1-2)	Loss Payments		Defense and Cost Containment Payments		Adjusting and Other Payments		10 Salvage and Subrogation Received		11 Total Net Paid (Cols. 4 - 5 + 6 - 7 + 8 - 9)
				4 Direct and Assumed	5 Ceded	6 Direct and Assumed	7 Ceded	8 Direct and Assumed	9 Ceded			
1. Prior	X X X	X X X	X X X	6,424	1,640	964	91	981	1	43	6,637	X X X
2. 2000	1,190,376	199,878	990,498	1,027,211	198,970	101,553	18,698	97,177	1,474	10,104	1,006,799	168,536
3. 2001	1,063,854	130,923	932,931	694,502	92,302	59,394	6,370	86,907	2,491	5,606	739,640	131,531
4. 2002	1,215,280	208,097	1,007,183	669,631	110,131	57,385	8,342	85,986	3,644	4,846	690,885	113,465
5. 2003	1,355,037	246,006	1,109,031	678,872	132,714	56,861	8,890	87,485	5,521	6,211	676,093	117,584
6. 2004	1,518,144	233,203	1,284,941	749,608	131,203	62,923	10,456	102,112	1,625	6,571	771,359	141,015
7. 2005	1,563,464	166,820	1,396,644	745,892	89,613	59,752	6,092	94,811	8,016	6,563	796,734	132,347
8. 2006	1,600,029	175,537	1,424,492	708,018	60,629	50,267	3,240	104,646	97	6,218	798,965	130,294
9. 2007	1,602,205	116,231	1,485,974	605,447	34,437	34,027	2,216	99,692	184	6,432	702,329	150,070
10. 2008	1,539,728	97,346	1,442,382	392,414	11,008	15,145	884	82,624	256	4,541	478,035	126,018
11. 2009	1,395,573	89,086	1,306,487	143,275	1,705	2,921	62	58,699	8	2,529	203,120	91,870
12. Totals	X X X	X X X	X X X	6,421,294	864,352	501,192	65,341	901,120	23,317	59,664	6,870,596	X X X

	Losses Unpaid				Defense and Cost Containment Unpaid				Adjusting and Other Unpaid		23 Salvage and Subrogation Anticipated	24 Total Net Losses and Expenses Unpaid	25 Number of Claims Outstanding Direct and Assumed
	Case Basis		Bulk + IBNR		Case Basis		Bulk + IBNR		21 Direct and Assumed	22 Ceded			
	13 Direct and Assumed	14 Ceded	15 Direct and Assumed	16 Ceded	17 Direct and Assumed	18 Ceded	19 Direct and Assumed	20 Ceded					
1. Prior	27,730	8,896	24,169	7,969	281	73	13,312	4,562	976	328	44,968	396	
2. 2000	3,698	229	5,036	1,610	33	15	2,595	1,847	214	57	7,875	52	
3. 2001	4,216	677	6,850	1,866	188	93	1,264	374	137	87	9,645	81	
4. 2002	7,200	1,914	7,509	1,775	97	7	4,281	469	310	89	15,232	91	
5. 2003	7,984	1,660	12,185	6,695	83	1	3,739	791	336	139	15,180	167	
6. 2004	20,905	3,345	7,217	4,363	405	16	3,148	633	752	120	24,070	263	
7. 2005	47,467	5,070	32,925	17,151	561	15	11,362	5,182	1,835	453	66,732	612	
8. 2006	120,810	10,031	44,830	22,606	1,724	10	16,961	7,679	4,573	843	148,572	1,528	
9. 2007	209,073	13,673	90,697	31,439	1,688	4	41,636	2,248	9,125	1,465	304,855	3,197	
10. 2008	298,565	14,284	169,828	39,107	2,122	248	56,962	6,862	21,188	2,210	488,164	6,397	
11. 2009	230,726	10,137	418,737	33,275	737	2	56,355	4,161	28,422	2,888	687,402	16,336	
12. Totals	978,374	69,916	819,983	167,856	7,919	484	211,615	34,808	67,868	8,679	1,812,695	29,120	

	Total Losses and Loss Expenses Incurred			Loss and Loss Expense Percentage (Incurred/Premiums Earned)			Nontabular Discount		34 Inter-Company Pooling Participation Percentage	Net Balance Sheet Reserves After Discount	
	26 Direct and Assumed	27 Ceded	28 Net	29 Direct and Assumed	30 Ceded	31 Net	32 Loss	33 Loss Expense		35 Losses Unpaid	36 Loss Expenses Unpaid
1. Prior	X X X	X X X	X X X	X X X	X X X	X X X			X X X	35,034	9,934
2. 2000	1,237,517	222,843	1,014,674	103,960	111,490	102,441			100.000	6,895	980
3. 2001	853,458	104,173	749,285	80,223	79,568	80,315			100.000	8,523	1,122
4. 2002	832,399	126,282	706,117	68,494	60,684	70,108			100.000	11,020	4,212
5. 2003	847,545	156,272	691,273	62,548	63,524	62,331			100.000	11,814	3,366
6. 2004	947,070	151,641	795,429	62,383	65,025	61,904			100.000	20,414	3,656
7. 2005	994,605	131,139	863,466	63,615	78,611	61,824			100.000	58,171	8,561
8. 2006	1,051,829	104,292	947,537	65,738	59,413	66,518			100.000	133,003	15,569
9. 2007	1,091,385	84,201	1,007,184	68,118	72,443	67,779			100.000	254,658	50,197
10. 2008	1,038,848	72,649	966,199	67,470	74,630	66,986			100.000	415,002	73,162
11. 2009	939,872	49,350	890,522	67,347	55,396	68,162			100.000	606,051	81,351
12. Totals	X X X	X X X	X X X	X X X	X X X	X X X			X X X	1,560,585	252,110

## SCHEDULE P – PART 1D – WORKERS' COMPENSATION

(\$000 omitted)

Years in Which Premiums Were Earned and Losses Were Incurred	Premiums Earned			Loss and Loss Expense Payments								12 Number of Claims Reported - Direct and Assumed
	1 Direct and Assumed	2 Ceded	3 Net (Cols. 1-2)	Loss Payments		Defense and Cost Containment Payments		Adjusting and Other Payments		10 Salvage and Subrogation Received	11 Total Net Paid (Cols. 4 - 5 + 6 - 7 + 8 - 9)	
				4 Direct and Assumed	5 Ceded	6 Direct and Assumed	7 Ceded	8 Direct and Assumed	9 Ceded			
				Assumed	Ceded	Assumed	Ceded	Assumed	Ceded			
1. Prior	X X X	X X X	X X X	549,914	132,279	33,465	2,171	25,061	(12)	1,429	474,002	X X X
2. 2000	3,796,468	852,325	2,944,143	3,052,225	566,981	236,334	21,556	302,802	16,332	72,327	2,986,492	817,099
3. 2001	3,636,668	834,051	2,802,617	2,274,794	646,717	179,284	3,287	259,572	10,342	60,472	2,053,304	707,289
4. 2002	4,012,619	1,115,322	2,897,297	2,242,953	725,684	183,431	3,862	307,172	6,063	53,947	1,997,947	674,113
5. 2003	4,788,876	1,182,736	3,606,140	2,120,105	456,409	165,569	(238)	328,475	5,241	57,989	2,152,737	597,950
6. 2004	5,197,354	1,321,221	3,876,133	2,177,751	567,296	175,812	7,461	268,116	3,031	48,773	2,043,891	615,380
7. 2005	5,608,328	1,352,741	4,255,587	2,123,564	532,431	182,627	13,639	267,014	3,483	35,036	2,023,652	590,926
8. 2006	6,102,666	1,330,633	4,772,033	2,146,724	435,122	198,747	17,291	273,032	(6)	23,747	2,166,096	592,224
9. 2007	5,788,942	921,078	4,867,864	2,091,346	335,887	203,667	14,947	276,548	453	21,764	2,220,274	589,885
10. 2008	5,723,881	829,319	4,894,562	1,644,304	226,362	168,147	12,453	228,834	663	7,806	1,801,807	559,207
11. 2009	4,657,106	639,582	4,017,524	641,527	74,414	62,819	3,873	168,031	(188)	878	794,278	438,313
12. Totals	X X X	X X X	X X X	21,065,20	4,699,582	1,789,902	100,302	2,704,657	45,402	384,168	20,714,480	X X X

	Losses Unpaid				Defense and Cost Containment Unpaid				Adjusting and Other Unpaid		23 Salvage and Subrogation Anticipated	24 Total Net Losses and Expenses Unpaid	25 Number of Claims Outstanding - Direct and Assumed
	Case Basis		Bulk + IBNR		Case Basis		Bulk + IBNR		21 Direct and Assumed	22 Ceded			
	13 Direct and Assumed	14 Ceded	15 Direct and Assumed	16 Ceded	17 Direct and Assumed	18 Ceded	19 Direct and Assumed	20 Ceded					
	Assumed	Ceded	Assumed	Ceded	Assumed	Ceded	Assumed	Ceded					
1. Prior	4,364,193	1,055,483	913,210	439,096	47,811	2,900	237,492	26,567	69,444	5	31,475	4,108,099	31,336
2. 2000	326,223	95,048	129,635	85,792	4,190	593	21,949	9,630	10,191	1	3,241	301,124	2,983
3. 2001	330,400	88,709	154,449	105,683	3,693	572	22,888	6,560	10,621	1	3,875	320,526	3,406
4. 2002	353,116	194,253	235,664	173,211	3,998	630	26,439	11,293	9,249	1	5,363	249,078	3,505
5. 2003	340,291	131,361	480,788	188,015	4,383	374	28,721	11,466	10,461	1	9,189	533,427	3,873
6. 2004	361,903	112,154	530,500	137,670	4,465	340	79,302	5,976	11,692	1	14,258	731,721	4,909
7. 2005	389,230	114,823	605,411	223,258	6,513	394	92,015	9,501	16,942	1	18,751	762,134	6,756
8. 2006	536,257	126,577	795,986	200,993	8,862	681	136,297	11,842	20,970	1	24,774	1,158,278	10,754
9. 2007	749,461	152,111	894,154	148,626	17,254	359	164,265	12,906	29,586	1	35,177	1,540,717	19,155
10. 2008	916,100	129,127	1,301,815	235,772	29,042	371	222,471	33,951	96,124	2	39,897	2,166,329	34,005
11. 2009	786,989	99,528	1,923,606	302,505	36,351	331	253,085	21,551	144,293	15	46,247	2,720,409	69,956
12. Totals	9,454,163	2,299,174	7,965,218	2,240,621	166,562	7,545	1,284,924	161,243	429,573	15	232,247	14,591,842	190,638

	Total Losses and Loss Expenses Incurred			Loss and Loss Expense Percentage (Incurred/Premiums Earned)			Nontabular Discount		34 Inter-Company Pooling Participation Percentage	Net Balance Sheet Reserves After Discount	
	26 Direct and Assumed	27 Ceded	28 Net	29 Direct and Assumed	30 Ceded	31 Net	32 Loss	33 Loss Expense		35 Losses Unpaid	36 Loss Expenses Unpaid
	Assumed	Ceded	Net	Assumed	Ceded	Net	Loss	Expense		Unpaid	Unpaid
1. Prior	X X X	X X X	X X X	X X X	X X X	X X X			X X X	3,782,824	325,275
2. 2000	4,083,549	795,933	3,287,616	107,562	93,384	111,666			100.000	275,018	26,106
3. 2001	3,235,701	861,871	2,373,830	88,974	103,336	84,700			100.000	290,457	30,069
4. 2002	3,362,022	1,114,997	2,247,025	83,786	99,971	77,556			100.000	221,316	27,762
5. 2003	3,478,793	792,629	2,686,164	72,643	67,017	74,489			100.000	501,703	31,724
6. 2004	3,609,541	833,929	2,775,612	69,450	63,118	71,608			100.000	642,579	89,142
7. 2005	3,683,316	897,530	2,785,786	65,676	66,349	65,462			100.000	656,560	105,574
8. 2006	4,116,875	792,501	3,324,374	67,460	59,558	69,664			100.000	1,004,673	153,605
9. 2007	4,426,281	665,290	3,760,991	76,461	72,229	77,262			100.000	1,342,878	197,839
10. 2008	4,606,837	638,701	3,968,136	80,484	77,015	81,072			100.000	1,853,016	313,313
11. 2009	4,016,701	502,014	3,514,687	86,249	78,491	87,484			100.000	2,308,562	411,847
12. Totals	X X X	X X X	X X X	X X X	X X X	X X X			X X X	12,879,586	1,712,256

## SCHEDULE P – PART 1E – COMMERCIAL MULTIPLE PERIL

(\$000 omitted)

Years in Which Premiums Were Earned and Losses Were Incurred	Premiums Earned			Loss and Loss Expense Payments								12 Number of Claims Reported - Direct and Assumed
	1 Direct and Assumed	2 Ceded	3 Net (Cols. 1-2)	Loss Payments		Defense and Cost Containment Payments		Adjusting and Other Payments		10 Salvage and Subrogation Received	11 Total Net Paid (Cols. 4 - 5 + 6 - 7 + 8 - 9)	
				4 Direct and Assumed	5 Ceded	6 Direct and Assumed	7 Ceded	8 Direct and Assumed	9 Ceded			
				Assumed	Ceded	Assumed	Ceded	Assumed	Ceded			
1. Prior	X X X	X X X	X X X	20,409	5,049	22,249	3,873	1,745	237	1,068	35,244	X X X
2. 2000	1,574,173	143,605	1,430,568	1,110,158	127,691	156,603	10,613	106,648	6,510	32,806	1,228,595	142,964
3. 2001	1,639,063	159,936	1,479,127	1,022,445	168,794	157,004	8,865	105,340	11,505	45,171	1,095,625	127,935
4. 2002	1,912,138	330,994	1,581,144	848,495	119,276	139,050	15,101	102,783	13,254	56,923	942,697	97,387
5. 2003	2,191,458	390,887	1,800,571	882,459	129,547	133,509	13,922	136,072	9,234	39,408	999,337	81,721
6. 2004	2,388,157	290,647	2,097,510	970,289	123,271	114,640	5,431	136,573	8,634	31,484	1,084,166	84,052
7. 2005	2,377,853	214,061	2,163,792	1,190,043	336,470	110,224	12,416	139,640	3,672	28,476	1,087,349	82,353
8. 2006	2,474,245	194,856	2,279,389	884,989	77,581	88,455	2,171	138,338	10,095	21,350	1,021,935	85,066
9. 2007	2,514,142	189,457	2,324,685	861,465	59,932	64,055	1,874	112,761	11,770	13,974	964,705	90,281
10. 2008	2,478,972	214,505	2,264,467	1,262,094	135,303	43,711	3,115	167,060	5,165	12,631	1,329,282	98,560
11. 2009	2,283,983	240,442	2,043,541	495,661	9,118	11,579	482	93,302	496	3,818	590,446	78,771
12. Totals	X X X	X X X	X X X	9,548,507	1,292,032	1,041,079	77,863	1,240,262	80,572	287,109	10,379,381	X X X

	Losses Unpaid				Defense and Cost Containment Unpaid				Adjusting and Other Unpaid		23 Salvage and Subrogation Anticipated	24 Total Net Losses and Expenses Unpaid	25 Number of Claims Outstanding Direct and Assumed
	Case Basis		Bulk + IBNR		Case Basis		Bulk + IBNR		21 Direct and Assumed	22 Ceded			
	13 Direct and Assumed	14 Ceded	15 Direct and Assumed	16 Ceded	17 Direct and Assumed	18 Ceded	19 Direct and Assumed	20 Ceded					
	Assumed	Ceded	Assumed	Ceded	Assumed	Ceded	Assumed	Ceded					
1. Prior	68,921	11,827	112,548	11,940	35,640	24,829	68,134	2,639	23,776	32	4,332	257,752	9,724
2. 2000	7,973	677	6,561	523	461	1	9,217	422	1,221	8	455	23,802	242
3. 2001	15,415	506	9,001	893	448	42	14,446	550	2,738	9	588	40,048	294
4. 2002	9,758	1,097	11,854	727	358	8	17,396	426	2,435	10	738	39,533	320
5. 2003	16,553	934	15,134	1,269	1,038	34	19,240	641	3,354	11	1,017	52,430	335
6. 2004	28,763	1,235	19,405	1,889	1,423	21	23,092	835	4,587	13	1,438	73,277	535
7. 2005	66,413	7,088	49,883	19,849	1,912	506	37,886	1,326	10,278	1,992	3,659	135,611	1,059
8. 2006	116,555	5,147	50,901	8,634	2,361	69	61,317	1,535	15,499	31	4,997	231,217	1,623
9. 2007	199,311	7,765	86,266	15,582	5,141	475	94,302	3,449	29,703	49	7,956	387,403	3,176
10. 2008	352,578	63,887	161,179	31,218	5,062	603	130,010	6,488	54,101	89	11,588	600,645	5,604
11. 2009	428,824	17,966	334,767	18,579	2,955	415	152,932	214	128,295	215	18,249	1,010,384	16,268
12. Totals	1,311,064	118,129	857,499	111,103	56,799	27,003	627,972	18,525	275,987	2,459	55,017	2,852,102	39,180

	Total Losses and Loss Expenses Incurred			Loss and Loss Expense Percentage (Incurred/Premiums Earned)			Nontabular Discount		34 Inter-Company Pooling Participation Percentage	Net Balance Sheet Reserves After Discount	
	26 Direct and Assumed	27 Ceded	28 Net	29 Direct and Assumed	30 Ceded	31 Net	32 Loss	33 Loss Expense		35 Losses Unpaid	36 Loss Expenses Unpaid
	Assumed	Ceded	Net	Assumed	Ceded	Net	Loss	Expense		Unpaid	Unpaid
1. Prior	X X X	X X X	X X X	X X X	X X X	X X X			X X X	157,702	100,050
2. 2000	1,398,842	146,445	1,252,397	88.862	101.978	87.545			100.000	13,334	10,468
3. 2001	1,326,837	191,164	1,135,673	80.951	119.525	76.780			100.000	23,017	17,031
4. 2002	1,132,129	149,899	982,230	59.207	45.288	62.121			100.000	19,788	19,745
5. 2003	1,207,359	155,592	1,051,767	55.094	39.805	58.413			100.000	29,484	22,946
6. 2004	1,298,772	141,329	1,157,443	54.384	48.626	55.182			100.000	45,044	28,233
7. 2005	1,606,279	383,319	1,222,960	67.552	179.070	56.519			100.000	89,359	46,252
8. 2006	1,358,415	105,263	1,253,152	54.902	54.021	54.978			100.000	153,675	77,542
9. 2007	1,453,004	100,896	1,352,108	57.793	53.255	58.163			100.000	262,230	125,173
10. 2008	2,175,795	245,868	1,929,927	87.770	114.621	85.227			100.000	418,652	181,993
11. 2009	1,648,315	47,485	1,600,830	72.168	19.749	78.336			100.000	727,046	283,338
12. Totals	X X X	X X X	X X X	X X X	X X X	X X X			X X X	1,939,331	912,771

## SCHEDULE P – PART 1F – SECTION 1

### MEDICAL PROFESSIONAL LIABILITY – OCCURRENCE

(\$000 omitted)

Years in Which Premiums Were Earned and Losses Were Incurred	Premiums Earned			Loss and Loss Expense Payments							12 Number of Claims Reported - Direct and Assumed	
	1 Direct and Assumed	2 Ceded	3 Net (Cols. 1-2)	Loss Payments		Defense and Cost Containment Payments		Adjusting and Other Payments		10 Salvage and Subrogation Received		11 Total Net Paid (Cols. 4 - 5 + 6 - 7 + 8 - 9)
				4 Direct and Assumed	5 Ceded	6 Direct and Assumed	7 Ceded	8 Direct and Assumed	9 Ceded			
				3	(1)	737	209	356	183			
1. Prior	X X X	X X X	X X X	3						3	X X X	
2. 2000	956	8	948	523	(1)	737		209		1,470	82	
3. 2001	971	7	964	873	(4)	249		356		1,482	165	
4. 2002	1,285	2	1,283	720		137		183		1,040	58	
5. 2003	1,433		1,433	100		98		3		201	15	
6. 2004	1,829		1,829	65		74		5		144	4	
7. 2005	1,819		1,819			5		2		7	8	
8. 2006	2,183		2,183	1,033		309				1,342	11	
9. 2007	1,961		1,961					1		1	11	
10. 2008	1,344	4	1,340	40						40	72	
11. 2009	1,164		1,164									
12. Totals	X X X	X X X	X X X	3,357	(5)	1,609		759		5,730	X X X	

	Losses Unpaid				Defense and Cost Containment Unpaid				Adjusting and Other Unpaid		23 Salvage and Subrogation Anticipated	24 Total Net Losses and Expenses Unpaid	25 Number of Claims Outstanding Direct and Assumed
	Case Basis		Bulk + IBNR		Case Basis		Bulk + IBNR		Other Unpaid				
	13 Direct and Assumed	14 Ceded	15 Direct and Assumed	16 Ceded	17 Direct and Assumed	18 Ceded	19 Direct and Assumed	20 Ceded	21 Direct and Assumed	22 Ceded			
1. Prior	121		188					17		6		332	
2. 2000			154					15				169	
3. 2001			171					10				181	1
4. 2002			3					7				10	
5. 2003			13					14		1		28	1
6. 2004			14					23		1		38	1
7. 2005			21					17		2		40	
8. 2006			46					73		3		122	
9. 2007			111					82		8		201	
10. 2008	892		532					418		38		1,880	3
11. 2009			506					209		39		754	
12. Totals	1,013		1,759					885		98		3,755	6

	Total Losses and Loss Expenses Incurred			Loss and Loss Expense Percentage (Incurred/Premiums Earned)			Nontabular Discount		34 Company Pooling Participation Percentage	Net Balance Sheet Reserves After Discount	
	26 Direct and Assumed	27 Ceded	28 Net	29 Direct and Assumed	30 Ceded	31 Net	32 Loss	33 Loss Expense		35 Losses Unpaid	36 Loss Expenses Unpaid
1. Prior	X X X	X X X	X X X	X X X	X X X	X X X			X X X	309	23
2. 2000	1,638	(1)	1,639	171.339	(12.500)	172.890			100.000	154	15
3. 2001	1,659	(4)	1,663	170.855	(57.143)	172.510			100.000	171	10
4. 2002	1,050		1,050	81.712		81.839			100.000	3	7
5. 2003	229		229	15.980		15.980			100.000	13	15
6. 2004	182		182	9.951		9.951			100.000	14	24
7. 2005	47		47	2.584		2.584			100.000	21	19
8. 2006	1,464		1,464	67.064		67.064			100.000	46	76
9. 2007	202		202	10.301		10.301			100.000	111	90
10. 2008	1,920		1,920	142.857		143.284			100.000	1,424	456
11. 2009	754		754	64.777		64.777			100.000	506	248
12. Totals	X X X	X X X	X X X	X X X	X X X	X X X			X X X	2,772	983

## SCHEDULE P – PART 1F – SECTION 2

### MEDICAL PROFESSIONAL LIABILITY – CLAIMS-MADE

(\$000 omitted)

Years in Which Premiums Were Earned and Losses Were Incurred	Premiums Earned			Loss and Loss Expense Payments							12 Number of Claims Reported - Direct and Assumed	
	1 Direct and Assumed	2 Ceded	3 Net (Cols. 1-2)	Loss Payments		Defense and Cost Containment Payments		Adjusting and Other Payments		10 Salvage and Subrogation Received		11 Total Net Paid (Cols. 4 - 5 + 6 - 7 + 8 - 9)
				4 Direct and Assumed	5 Ceded	6 Direct and Assumed	7 Ceded	8 Direct and Assumed	9 Ceded			
1. Prior	X X X	X X X	X X X								X X X	
2. 2000	15,478	303	15,175	5,427		5,403		999		47	11,829	496
3. 2001	18,841	336	18,505	8,293		6,291		1,663		44	16,247	584
4. 2002	11,754	146	11,608	6,044		6,091		2,540		5	14,675	523
5. 2003	335		335	2,473		1,305		277		21	4,055	38
6. 2004	677	1	676	186		247		5		6	438	10
7. 2005	224		224	180		148		27		5	355	9
8. 2006	325		325			74		3			77	
9. 2007	288		288									
10. 2008	2,599	1,409	1,190	10	5	64	31				38	11
11. 2009	6,694	4,206	2,488	4	2	31	22				11	33
12. Totals	X X X	X X X	X X X	22,617	7	19,654	53	5,514		128	47,725	X X X

	Losses Unpaid				Defense and Cost Containment Unpaid				Adjusting and Other Unpaid		23 Salvage and Subrogation Anticipated	24 Total Net Losses and Expenses Unpaid	25 Number of Claims Outstanding Direct and Assumed
	Case Basis		Bulk + IBNR		Case Basis		Bulk + IBNR		Other Unpaid				
	13 Direct and Assumed	14 Ceded	15 Direct and Assumed	16 Ceded	17 Direct and Assumed	18 Ceded	19 Direct and Assumed	20 Ceded	21 Direct and Assumed	22 Ceded			
1. Prior													
2. 2000			5					8		2		15	
3. 2001			8					9		4		21	1
4. 2002	140		1		11			1				153	3
5. 2003	275		3		46			3				327	1
6. 2004													
7. 2005													
8. 2006													
9. 2007			1					1				2	
10. 2008	26	13	1,422	834	31	15	11					628	6
11. 2009			4,305	2,640	143	113	18			1		1,714	17
12. Totals	441	13	5,745	3,474	231	128	51			7		2,860	28

	Total Losses and Loss Expenses Incurred			Loss and Loss Expense Percentage (Incurred/Premiums Earned)			Nontabular Discount		34 Company Pooling Participation Percentage	Net Balance Sheet Reserves After Discount	
	26 Direct and Assumed	27 Ceded	28 Net	29 Direct and Assumed	30 Ceded	31 Net	32 Loss	33 Loss Expense		35 Losses Unpaid	36 Loss Expenses Unpaid
	1. Prior	X X X	X X X	X X X	X X X	X X X	X X X				X X X
2. 2000	11,844		11,844	76.522		78.049			100.000	5	10
3. 2001	16,268		16,268	86.344		87.911			100.000	8	13
4. 2002	14,828		14,828	126.153		127.739			100.000	141	12
5. 2003	4,382		4,382	1308.060		1308.060			100.000	278	49
6. 2004	438		438	64.697		64.793			100.000		
7. 2005	355		355	158.482		158.482			100.000		
8. 2006	77		77	23.692		23.692			100.000		
9. 2007	2		2	0.694		0.694			100.000	1	1
10. 2008	1,564	898	666	60.177	63.733	55.966			100.000	601	27
11. 2009	4,502	2,777	1,725	67.254	66.025	69.333			100.000	1,665	49
12. Totals	X X X	X X X	X X X	X X X	X X X	X X X			X X X	2,699	161



## SCHEDULE P – PART 1G – SPECIAL LIABILITY (OCEAN MARINE, AIRCRAFT (ALL PERILS), BOILER AND MACHINERY)

(\$000 omitted)

Years in Which Premiums Were Earned and Losses Were Incurred	Premiums Earned			Loss and Loss Expense Payments								12 Number of Claims Reported - Direct and Assumed
	1 Direct and Assumed	2 Ceded	3 Net (Cols. 1-2)	Loss Payments		Defense and Cost Containment Payments		Adjusting and Other Payments		10 Salvage and Subrogation Received	11 Total Net Paid (Cols. 4 - 5 + 6 - 7 + 8 - 9)	
				4 Direct and Assumed	5 Ceded	6 Direct and Assumed	7 Ceded	8 Direct and Assumed	9 Ceded			
1. Prior	X X X	X X X	X X X	(645)	89	346	61	3		(446)	X X X	
2. 2000	115,189	39,422	75,767	55,736	19,031	5,508	2,046	1,141	121	3,484	41,187	X X X
3. 2001	117,480	59,227	58,253	117,395	50,279	11,551	3,252	880	13	5,370	76,282	X X X
4. 2002	257,853	114,874	142,979	59,799	12,459	6,517	1,557	229	61	5,356	52,468	X X X
5. 2003	206,135	76,018	130,117	62,038	15,233	5,344	816	520	141	6,722	51,712	X X X
6. 2004	158,282	67,741	90,541	53,229	11,607	4,297	1,120	1,190	(134)	2,891	46,123	X X X
7. 2005	189,292	62,811	126,481	66,895	39,258	4,699	1,799	706	(55)	2,276	31,298	X X X
8. 2006	141,312	45,014	96,298	70,314	24,224	6,333	2,818	3,336	(14)	2,555	52,955	X X X
9. 2007	167,126	54,817	112,309	71,796	29,249	1,369	496	3,930		616	47,350	X X X
10. 2008	197,327	77,999	119,328	100,147	47,109	3,490	1,486	4,431		147	59,473	X X X
11. 2009	180,688	62,822	117,866	21,316	1,671	1,310	398	4,828	3	24	25,382	X X X
12. Totals	X X X	X X X	X X X	678,020	250,209	50,764	15,849	21,194	136	29,441	483,784	X X X

	Losses Unpaid				Defense and Cost Containment Unpaid				Adjusting and Other Unpaid		23 Salvage and Subrogation Anticipated	24 Total Net Losses and Expenses Unpaid	25 Number of Claims Outstanding Direct and Assumed
	Case Basis		Bulk + IBNR		Case Basis		Bulk + IBNR		21 Direct and Assumed	22 Ceded			
	13 Direct and Assumed	14 Ceded	15 Direct and Assumed	16 Ceded	17 Direct and Assumed	18 Ceded	19 Direct and Assumed	20 Ceded					
1. Prior	6,360	466	4,110	1,109	98	1,289	33	2		6	10,251	632	
2. 2000	1,888	96	1,172	(98)	16	312	29	1		2	3,362	83	
3. 2001	53,543	45,557	183	(139)	185	13,719	13,215	72		51	9,069	126	
4. 2002	889	110	1,643	108	31	1,075	121	132		1	3,430	128	
5. 2003	3,452	257	285	128	42	2,241	519	189		5	5,305	114	
6. 2004	3,644	1,270	705	185	76	2,405	933	279		8	4,721	132	
7. 2005	31,978	24,952	1,104	556	190	2,533	593	351		5	9,933	232	
8. 2006	18,118	12,291	1,625	961	130	9,909	7,782	436		25	9,140	487	
9. 2007	12,624	1,355	8,013	1,101	175	1,177	519	238		16	19,206	586	
10. 2008	90,030	59,641	14,374	(3,136)	909	619	14,112	1,922	719	29	61,098	1,085	
11. 2009	26,584	7,822	52,683	21,767	292	10,078	2,359	685		40	58,265	1,405	
12. Totals	249,110	153,817	85,897	22,542	2,144	941	58,850	28,025	3,104	188	193,780	5,010	

	Total Losses and Loss Expenses Incurred			Loss and Loss Expense Percentage (Incurred/Premiums Earned)			Nontabular Discount		34 Inter-Company Pooling Participation Percentage	Net Balance Sheet Reserves After Discount	
	26 Direct and Assumed	27 Ceded	28 Net	29 Direct and Assumed	30 Ceded	31 Net	32 Loss	33 Loss Expense		35 Losses Unpaid	36 Loss Expenses Unpaid
1. Prior	X X X	X X X	X X X	X X X	X X X	X X X			X X X	8,895	1,356
2. 2000	65,774	21,225	44,549	57,101	53,840	58,797			100.000	3,062	300
3. 2001	197,528	112,177	85,351	168,138	189,402	146,518			100.000	8,308	761
4. 2002	70,315	14,417	55,898	27,269	12,550	39,095			100.000	2,314	1,116
5. 2003	74,111	17,094	57,017	35,953	22,487	43,820			100.000	3,352	1,953
6. 2004	65,825	14,981	50,844	41,587	22,115	56,156			100.000	2,894	1,827
7. 2005	108,456	67,225	41,231	57,296	107,027	32,599			100.000	7,574	2,359
8. 2006	110,201	48,106	62,095	77,984	106,869	64,482			100.000	6,491	2,649
9. 2007	99,322	32,766	66,556	59,429	59,773	59,262			100.000	18,181	1,025
10. 2008	228,212	107,641	120,571	115,652	138,003	101,042			100.000	47,899	13,199
11. 2009	117,776	34,129	83,647	65,182	54,327	70,968			100.000	49,678	8,587
12. Totals	X X X	X X X	X X X	X X X	X X X	X X X			X X X	158,648	35,132

## SCHEDULE P – PART 1H – SECTION 1

### OTHER LIABILITY – OCCURRENCE

(\$000 omitted)

Years in Which Premiums Were Earned and Losses Were Incurred	Premiums Earned			Loss and Loss Expense Payments								12 Number of Claims Reported - Direct and Assumed
	1 Direct and Assumed	2 Ceded	3 Net (Cols. 1-2)	Loss Payments		Defense and Cost Containment Payments		Adjusting and Other Payments		10 Salvage and Subrogation Received	11 Total Net Paid (Cols. 4 - 5 + 6 - 7 + 8 - 9)	
				4 Direct and Assumed	5 Ceded	6 Direct and Assumed	7 Ceded	8 Direct and Assumed	9 Ceded			
1. Prior	X X X	X X X	X X X	160,004	52,012	132,170	18,195	15,157	(35)	590	237,159	X X X
2. 2000	889,608	171,295	718,313	722,518	173,517	143,450	25,085	78,211	3,799	4,034	741,778	109,472
3. 2001	949,558	209,290	740,268	695,871	246,310	145,809	38,656	90,385	3,844	6,010	643,255	539,759
4. 2002	1,114,922	291,932	822,990	800,155	311,081	110,333	28,961	75,497	5,279	5,126	640,664	93,047
5. 2003	1,327,076	470,584	856,492	614,344	273,167	114,644	17,765	58,098	5,076	3,114	491,078	63,111
6. 2004	1,677,816	660,457	1,017,359	493,467	161,138	81,783	15,924	85,578	7,028	5,553	476,738	61,198
7. 2005	1,622,803	531,473	1,091,330	514,084	192,901	86,677	18,563	54,533	1,223	3,350	442,607	55,330
8. 2006	1,583,987	398,213	1,185,774	376,807	84,881	69,753	9,567	71,822	1,104	3,964	422,830	58,659
9. 2007	1,756,359	455,415	1,300,944	257,576	53,886	43,271	6,972	68,135	8,886	1,411	299,238	76,195
10. 2008	1,754,761	405,584	1,349,177	116,021	20,914	18,547	2,552	62,405	6,221	1,203	167,286	62,353
11. 2009	1,599,813	371,852	1,227,961	33,807	1,925	2,657	360	57,451	7,901	185	83,729	49,615
12. Totals	X X X	X X X	X X X	4,784,654	1,571,732	949,094	182,600	717,272	50,326	34,540	4,646,362	X X X

	Losses Unpaid				Defense and Cost Containment Unpaid				Adjusting and Other Unpaid		23 Salvage and Subrogation Anticipated	24 Total Net Losses and Expenses Unpaid	25 Number of Claims Outstanding Direct and Assumed
	Case Basis		Bulk + IBNR		Case Basis		Bulk + IBNR		21 Direct and Assumed	22 Ceded			
	13 Direct and Assumed	14 Ceded	15 Direct and Assumed	16 Ceded	17 Direct and Assumed	18 Ceded	19 Direct and Assumed	20 Ceded					
1. Prior	475,991	184,644	1,088,769	621,139	57,177	34,067	737,601	321,249	65,784	77	3,964	1,264,146	7,542
2. 2000	49,709	17,680	27,733	22,253	3,668	1,908	10,436	5,127	5,748		552	50,326	288
3. 2001	75,263	47,869	42,018	30,714	6,331	4,143	11,090	2,926	6,021		845	55,071	509
4. 2002	40,863	10,310	56,121	36,904	2,268	670	14,334	4,322	7,445		531	68,825	492
5. 2003	40,648	14,201	82,386	55,491	2,257	750	22,810	10,917	7,812		644	74,554	712
6. 2004	59,183	16,762	85,102	49,264	4,887	1,986	23,111	11,637	34,294		550	126,928	808
7. 2005	110,234	39,210	122,191	51,068	8,355	3,764	20,348	3,922	19,902		730	183,066	1,269
8. 2006	156,855	35,724	210,040	109,453	9,159	1,633	56,834	9,771	27,583		1,727	303,890	2,163
9. 2007	196,805	47,017	415,464	177,662	9,778	1,891	86,376	24,717	37,139		2,625	494,275	3,385
10. 2008	206,323	23,444	609,098	214,570	6,905	270	118,357	30,753	40,652		3,740	712,298	4,778
11. 2009	148,661	11,191	775,049	192,319	3,484	58	136,001	28,777	83,010		3,957	913,860	8,477
12. Totals	1,560,535	448,052	3,513,971	1,560,837	114,269	51,140	1,237,298	454,118	335,390	77	19,865	4,247,239	30,423

	Total Losses and Loss Expenses Incurred			Loss and Loss Expense Percentage (Incurred/Premiums Earned)			Nontabular Discount		34 Company Pooling Participation Percentage	Net Balance Sheet Reserves After Discount	
	26 Direct and Assumed	27 Ceded	28 Net	29 Direct and Assumed	30 Ceded	31 Net	32 Loss	33 Loss Expense		35 Losses Unpaid	36 Loss Expenses Unpaid
1. Prior	X X X	X X X	X X X	X X X	X X X	X X X			X X X	758,977	505,169
2. 2000	1,041,473	249,369	792,104	117,071	145,579	110,273			100.000	37,509	12,817
3. 2001	1,072,788	374,462	698,326	112,978	178,920	94,334			100.000	38,698	16,373
4. 2002	1,107,016	397,527	709,489	99,291	136,171	86,209			100.000	49,770	19,055
5. 2003	942,999	377,367	565,632	71,058	80,191	66,041			100.000	53,342	21,212
6. 2004	867,405	263,739	603,666	51,698	39,933	59,337			100.000	78,259	48,669
7. 2005	936,324	310,651	625,673	57,698	58,451	57,331			100.000	142,147	40,919
8. 2006	978,853	252,133	726,720	61,797	63,316	61,287			100.000	221,718	82,172
9. 2007	1,114,544	321,031	793,513	63,458	70,492	60,995			100.000	387,590	106,685
10. 2008	1,178,308	298,724	879,584	67,149	73,653	65,194			100.000	577,407	134,891
11. 2009	1,240,120	242,531	997,589	77,517	65,222	81,239			100.000	720,200	193,660
12. Totals	X X X	X X X	X X X	X X X	X X X	X X X			X X X	3,065,617	1,181,622

## SCHEDULE P – PART 1H – SECTION 2

### OTHER LIABILITY – CLAIMS-MADE

(\$000 omitted)

Years in Which Premiums Were Earned and Losses Were Incurred	Premiums Earned			Loss and Loss Expense Payments								12 Number of Claims Reported - Direct and Assumed
	1 Direct and Assumed	2 Ceded	3 Net (Cols. 1-2)	Loss Payments		Defense and Cost Containment Payments		Adjusting and Other Payments		10 Salvage and Subrogation Received	11 Total Net Paid (Cols. 4 - 5 + 6 - 7 + 8 - 9)	
				4 Direct and Assumed	5 Ceded	6 Direct and Assumed	7 Ceded	8 Direct and Assumed	9 Ceded			
				9,077	565	(1,700)	910	10	3			
1. Prior	X X X	X X X	X X X	9,077	565	(1,700)	910	10	3	3,050	5,909	X X X
2. 2000	109,723	36,782	72,941	95,878	53,971	25,315	4,216	3,381	(19)	829	66,406	2,780
3. 2001	178,744	92,414	86,330	151,001	101,255	56,414	22,818	6,877	229	2,109	89,990	2,017
4. 2002	272,992	137,130	135,862	300,990	208,757	72,480	32,539	8,383	1,377	2,421	139,180	2,162
5. 2003	486,370	334,018	152,352	123,907	95,636	55,317	16,656	6,004	1,532	1,719	71,404	1,681
6. 2004	355,907	216,233	139,674	99,350	44,096	57,420	21,821	7,434	(1,018)	1,152	99,305	5,049
7. 2005	416,687	210,240	206,447	97,385	58,918	44,335	19,772	5,082	425	899	67,687	4,355
8. 2006	446,817	235,254	211,563	84,685	42,300	57,376	23,061	4,458	(71)	640	81,229	4,621
9. 2007	436,405	227,788	208,617	116,767	51,076	34,987	11,598	2,795	1	558	91,874	4,933
10. 2008	422,555	167,502	255,053	39,654	15,896	19,998	6,393	2,924	763	763	40,287	5,456
11. 2009	430,077	152,593	277,484	12,065	2,118	2,300	808	2,660	1	94	14,098	5,781
12. Totals	X X X	X X X	X X X	1,130,759	674,588	424,242	160,592	50,008	2,460	14,234	767,369	X X X

	Losses Unpaid				Defense and Cost Containment Unpaid				Adjusting and Other Unpaid		23 Salvage and Subrogation Anticipated	24 Total Net Losses and Expenses Unpaid	25 Number of Claims Outstanding Direct and Assumed
	Case Basis		Bulk + IBNR		Case Basis		Bulk + IBNR		Other Unpaid				
	13 Direct and Assumed	14 Ceded	15 Direct and Assumed	16 Ceded	17 Direct and Assumed	18 Ceded	19 Direct and Assumed	20 Ceded	21 Direct and Assumed	22 Ceded			
1. Prior	29,852	18,364	2,127	(4,763)	4,522	2,117	3,477	428	79	1	23,911	30	
2. 2000	26,170	18,192	2,223	1,032	897	704	393	257	115	1	9,613	26	
3. 2001	2,679	1,392	10,111	5,729	846	469	519	134	252	1	6,683	53	
4. 2002	3,584	1,180	5,651	3,104	6,404	4,373	841	308	444	2	7,959	116	
5. 2003	25,201	18,125	7,417	4,622	6,946	4,307	1,958	1,056	793	1	14,205	139	
6. 2004	22,856	13,444	17,508	11,300	5,828	2,352	6,498	3,591	1,973	1	23,976	257	
7. 2005	20,368	12,109	34,911	21,388	7,114	3,102	11,391	6,147	3,818	1	34,856	459	
8. 2006	25,249	15,331	63,668	34,852	13,913	7,645	19,672	10,942	6,129	2	59,861	744	
9. 2007	24,173	12,077	95,762	54,594	15,771	6,970	30,701	16,669	9,619	3	85,716	1,157	
10. 2008	47,151	20,927	143,184	65,310	19,497	6,838	50,117	22,784	14,707	8	158,797	2,264	
11. 2009	42,236	16,526	222,211	86,184	15,114	4,020	20,376	4,143	498	9	189,562	4,321	
12. Totals	269,519	147,667	604,773	283,352	96,852	42,897	145,943	66,459	38,427	29	615,139	9,566	

	Total Losses and Loss Expenses Incurred			Loss and Loss Expense Percentage (Incurred/Premiums Earned)			Nontabular Discount		34 Company Pooling Participation Percentage	Net Balance Sheet Reserves After Discount	
	26 Direct and Assumed	27 Ceded	28 Net	29 Direct and Assumed	30 Ceded	31 Net	32 Loss	33 Loss Expense		35 Losses Unpaid	36 Loss Expenses Unpaid
	1. Prior	X X X	X X X	X X X	X X X	X X X	X X X				X X X
2. 2000	154,372	78,353	76,019	140.692	213.020	104.220			100.000	9,169	444
3. 2001	228,699	132,026	96,673	127.948	142.864	111.981			100.000	5,669	1,014
4. 2002	398,777	251,638	147,139	146.076	183.503	108.300			100.000	4,951	3,008
5. 2003	227,543	141,934	85,609	46.784	42.493	56.192			100.000	9,871	4,334
6. 2004	218,867	95,586	123,281	61.496	44.205	88.263			100.000	15,620	8,356
7. 2005	224,404	121,861	102,543	53.854	57.963	49.670			100.000	21,782	13,074
8. 2006	275,150	134,060	141,090	61.580	56.985	66.689			100.000	38,734	21,127
9. 2007	330,575	152,985	177,590	75.750	67.161	85.127			100.000	53,264	32,452
10. 2008	337,232	138,148	199,084	79.808	82.475	78.056			100.000	104,098	54,699
11. 2009	317,460	113,800	203,660	73.815	74.577	73.395			100.000	161,737	27,825
12. Totals	X X X	X X X	X X X	X X X	X X X	X X X			X X X	443,273	171,866

## SCHEDULE P – PART 1I – SPECIAL PROPERTY (FIRE, ALLIED LINES, INLAND MARINE, EARTHQUAKE, BURGLARY AND THEFT)

(\$000 omitted)

Years in Which Premiums Were Earned and Losses Were Incurred	Premiums Earned			Loss and Loss Expense Payments								12 Number of Claims Reported - Direct and Assumed
	1 Direct and Assumed	2 Ceded	3 Net (Cols. 1-2)	Loss Payments		Defense and Cost Containment Payments		Adjusting and Other Payments		10 Salvage and Subrogation Received	11 Total Net Paid (Cols. 4 - 5 + 6 - 7 + 8 - 9)	
				4	5	6	7	8	9			
				Direct and Assumed	Ceded	Direct and Assumed	Ceded	Direct and Assumed	Ceded			
1. Prior	X X X	X X X	X X X	116,665	58,189	6,633	1,465	2,253	53	8,745	65,844	X X X
2. 2008	2,880,730	1,215,346	1,665,384	1,567,158	517,207	20,022	3,678	201,456	529	9,288	1,267,222	X X X
3. 2009	2,871,141	1,250,759	1,620,382	1,285,958	565,349	6,928	446	213,297	122	1,904	940,266	X X X
4. Totals	X X X	X X X	X X X	2,969,781	1,140,745	33,583	5,589	417,006	704	19,937	2,273,332	X X X

	Losses Unpaid				Defense and Cost Containment Unpaid				Adjusting and Other Unpaid		23 Salvage and Subrogation Anticipated	24 Total Net Losses and Expenses Unpaid	25 Number of Claims Outstanding Direct and Assumed
	Case Basis		Bulk + IBNR		Case Basis		Bulk + IBNR		21 Direct and Assumed	22 Ceded			
	13	14	15	16	17	18	19	20					
	Direct and Assumed	Ceded	Direct and Assumed	Ceded	Direct and Assumed	Ceded	Direct and Assumed	Ceded					
1. Prior	29,700	7,884	41,343	24,282	2,149	549	13,071	6,412	1,730		6,199	48,866	1,358
2. 2008	73,670	22,945	110,792	54,605	405	79	16,576	10,621	3,012		6,321	116,205	791
3. 2009	169,978	36,095	160,250	66,302	287	34	6,337	(1,864)	10,686	80	12,712	246,891	4,433
4. Totals	273,348	66,924	312,385	145,189	2,841	662	35,984	15,169	15,428	80	25,232	411,962	6,582

	Total Losses and Loss Expenses Incurred			Loss and Loss Expense Percentage (Incurred/Premiums Earned)			Nontabular Discount		34 Inter-Company Pooling Participation Percentage	Net Balance Sheet Reserves After Discount	
	26 Direct and Assumed	27 Ceded	28 Net	29 Direct and Assumed	30 Ceded	31 Net	32 Loss	33 Loss Expense		35 Losses Unpaid	36 Loss Expenses Unpaid
1. Prior	X X X	X X X	X X X	X X X	X X X	X X X			X X X	38,877	9,989
2. 2008	1,993,091	609,664	1,383,427	69.187	50.164	83.070			100.000	106,912	9,293
3. 2009	1,853,721	666,564	1,187,157	64.564	53.293	73.264			100.000	227,831	19,060
4. Totals	X X X	X X X	X X X	X X X	X X X	X X X			X X X	373,620	38,342

## SCHEDULE P – PART 1J – AUTO PHYSICAL DAMAGE

(\$000 omitted)

Years in Which Premiums Were Earned and Losses Were Incurred	Premiums Earned			Loss and Loss Expense Payments								12 Number of Claims Reported - Direct and Assumed
	1 Direct and Assumed	2 Ceded	3 Net (Cols. 1-2)	Loss Payments		Defense and Cost Containment Payments		Adjusting and Other Payments		10 Salvage and Subrogation Received	11 Total Net Paid (Cols. 4 - 5 + 6 - 7 + 8 - 9)	
				4 Direct and Assumed	5 Ceded	6 Direct and Assumed	7 Ceded	8 Direct and Assumed	9 Ceded			
				(6,718)	(2,298)	2,159	314	20,661	(3)			
1. Prior	X X X	X X X	X X X	(6,718)	(2,298)	2,159	314	20,661	(3)	16,116	18,089	X X X
2. 2008	3,310,185	1,033,057	2,277,128	1,884,184	561,911	7,235	1,273	332,034	50,394	429,141	1,609,875	1,498,664
3. 2009	3,246,082	914,525	2,331,557	1,695,840	485,390	4,816	580	265,726	(173)	282,742	1,480,585	1,396,741
4. Totals	X X X	X X X	X X X	3,573,306	1,045,003	14,210	2,167	618,421	50,218	727,999	3,108,549	X X X

	Losses Unpaid				Defense and Cost Containment Unpaid				Adjusting and Other Unpaid		23 Salvage and Subrogation Anticipated	24 Total Net Losses and Expenses Unpaid	25 Number of Claims Outstanding Direct and Assumed
	Case Basis		Bulk + IBNR		Case Basis		Bulk + IBNR		21 Direct and Assumed	22 Ceded			
	13 Direct and Assumed	14 Ceded	15 Direct and Assumed	16 Ceded	17 Direct and Assumed	18 Ceded	19 Direct and Assumed	20 Ceded					
	1,168	406	(3,782)	(1,196)	137	10	6,421	679					
1. Prior	1,168	406	(3,782)	(1,196)	137	10	6,421	679	5,658	11	12,713	9,692	9,694
2. 2008	1,873	68	3,819	1,930	94	14	6,262	1,416	6,438	1	11,281	15,057	7,693
3. 2009	40,159	352	28,423	3,258	171		9,259	1,231	46,025	(1)	174,591	119,197	65,738
4. Totals	43,200	826	28,460	3,992	402	24	21,942	3,326	58,121	11	198,585	143,946	83,125

	Total Losses and Loss Expenses Incurred			Loss and Loss Expense Percentage (Incurred/Premiums Earned)			Nontabular Discount		34 Inter-Company Pooling Participation Percentage	Net Balance Sheet Reserves After Discount	
	26 Direct and Assumed	27 Ceded	28 Net	29 Direct and Assumed	30 Ceded	31 Net	32 Loss	33 Loss Expense		35 Losses Unpaid	36 Loss Expenses Unpaid
1. Prior	X X X	X X X	X X X	X X X	X X X	X X X			X X X	(1,824)	11,516
2. 2008	2,241,939	617,007	1,624,932	67.729	59.726	71.359			100.000	3,694	11,363
3. 2009	2,090,419	490,637	1,599,782	64.398	53.649	68.614			100.000	64,972	54,225
4. Totals	X X X	X X X	X X X	X X X	X X X	X X X			X X X	66,842	77,104

## SCHEDULE P – PART 1K – FIDELITY/SURETY

(\$000 omitted)

Years in Which Premiums Were Earned and Losses Were Incurred	Premiums Earned			Loss and Loss Expense Payments							12 Number of Claims Reported - Direct and Assumed	
	1 Direct and Assumed	2 Ceded	3 Net (Cols. 1-2)	Loss Payments		Defense and Cost Containment Payments		Adjusting and Other Payments		10 Salvage and Subrogation Received		11 Total Net Paid (Cols. 4 - 5 + 6 - 7 + 8 - 9)
				4 Direct and Assumed	5 Ceded	6 Direct and Assumed	7 Ceded	8 Direct and Assumed	9 Ceded			
				13 Direct and Assumed	14 Ceded	15 Direct and Assumed	16 Ceded	17 Direct and Assumed	18 Ceded			
1. Prior	X X X	X X X	X X X	16,698	(2,537)	11,391	383	(3,006)	3	63,375	27,234	X X X
2. 2008	824,916	36,411	788,505	60,664	12	6,659	133	23,905	(2)	48,610	91,085	X X X
3. 2009	800,816	39,794	761,022	31,663	23	1,924	1	23,368		13,903	56,931	X X X
4. Totals	X X X	X X X	X X X	109,025	(2,502)	19,974	517	44,267	1	125,888	175,250	X X X

	Losses Unpaid				Defense and Cost Containment Unpaid				Adjusting and Other Unpaid		23 Salvage and Subrogation Anticipated	24 Total Net Losses and Expenses Unpaid	25 Number of Claims Outstanding Direct and Assumed
	Case Basis		Bulk + IBNR		Case Basis		Bulk + IBNR		Adjusting and Other Unpaid				
	13 Direct and Assumed	14 Ceded	15 Direct and Assumed	16 Ceded	17 Direct and Assumed	18 Ceded	19 Direct and Assumed	20 Ceded	21 Direct and Assumed	22 Ceded			
	13 Direct and Assumed	14 Ceded	15 Direct and Assumed	16 Ceded	17 Direct and Assumed	18 Ceded	19 Direct and Assumed	20 Ceded	21 Direct and Assumed	22 Ceded			
1. Prior	(40,069)	6,885	89,343	13,056	3,183	584	11,444	2,553	9,353		87,844	50,176	796
2. 2008	(4,565)	(24)	135,328	1,940	1,690	88	17,443	2,436	11,027		49,999	156,483	317
3. 2009	2,160	223	162,233	1,833	1,226	1	25,847	419	11,280		116,673	200,270	664
4. Totals	(42,474)	7,084	386,904	16,829	6,099	673	54,734	5,408	31,660		254,516	406,929	1,777

	Total Losses and Loss Expenses Incurred			Loss and Loss Expense Percentage (Incurred/Premiums Earned)			Nontabular Discount		34 Inter-Company Pooling Participation Percentage	Net Balance Sheet Reserves After Discount	
	26 Direct and Assumed	27 Ceded	28 Net	29 Direct and Assumed	30 Ceded	31 Net	32 Loss	33 Loss Expense		35 Losses Unpaid	36 Loss Expenses Unpaid
	26 Direct and Assumed	27 Ceded	28 Net	29 Direct and Assumed	30 Ceded	31 Net	32 Loss	33 Loss Expense		35 Losses Unpaid	36 Loss Expenses Unpaid
1. Prior	X X X	X X X	X X X	X X X	X X X	X X X			X X X	29,333	20,843
2. 2008	252,151	4,583	247,568	30.567	12.587	31.397			100.000	128,847	27,636
3. 2009	259,701	2,500	257,201	32.430	6.282	33.797			100.000	162,337	37,933
4. Totals	X X X	X X X	X X X	X X X	X X X	X X X			X X X	320,517	86,412

**SCHEDULE P – PART 1L – OTHER  
(INCLUDING CREDIT, ACCIDENT AND HEALTH)  
(\$000 omitted)**

Years in Which Premiums Were Earned and Losses Were Incurred	Premiums Earned			Loss and Loss Expense Payments							12 Number of Claims Reported - Direct and Assumed	
	1 Direct and Assumed	2 Ceded	3 Net (Cols. 1-2)	Loss Payments		Defense and Cost Containment Payments		Adjusting and Other Payments		10 Salvage and Subrogation Received		11 Total Net Paid (Cols. 4 - 5 + 6 - 7 + 8 - 9)
				4 Direct and Assumed	5 Ceded	6 Direct and Assumed	7 Ceded	8 Direct and Assumed	9 Ceded			
1. Prior	X X X	X X X	X X X	3,043	1,305	21			19		1,778	X X X
2. 2008	2,085	1,583	502	2,814	1,065				27		1,776	X X X
3. 2009	7,807	656	7,151	314	77				38		275	X X X
4. Totals	X X X	X X X	X X X	6,171	2,447	21			84		3,829	X X X

	Losses Unpaid				Defense and Cost Containment Unpaid				Adjusting and Other Unpaid		23 Salvage and Subrogation Anticipated	24 Total Net Losses and Expenses Unpaid	25 Number of Claims Outstanding Direct and Assumed
	Case Basis		Bulk + IBNR		Case Basis		Bulk + IBNR		21 Direct and Assumed	22 Ceded			
	13 Direct and Assumed	14 Ceded	15 Direct and Assumed	16 Ceded	17 Direct and Assumed	18 Ceded	19 Direct and Assumed	20 Ceded					
1. Prior	35,755	26,426	1,712					136		184	25	11,361	4
2. 2008	982										1	982	
3. 2009	377	377	318	125								193	
4. Totals	37,114	26,803	2,030	125				136		184	26	12,536	4

	Total Losses and Loss Expenses Incurred			Loss and Loss Expense Percentage (Incurred/Premiums Earned)			Nontabular Discount		34 Inter-Company Pooling Participation Percentage	Net Balance Sheet Reserves After Discount	
	26 Direct and Assumed	27 Ceded	28 Net	29 Direct and Assumed	30 Ceded	31 Net	32 Loss	33 Loss Expense		35 Losses Unpaid	36 Loss Expenses Unpaid
1. Prior	X X X	X X X	X X X	X X X	X X X	X X X			X X X	11,041	320
2. 2008	3,823	1,065	2,758	183.357	67.277	549.402			100.000	982	
3. 2009	1,047	579	468	13.411	88.262	6.545			100.000	193	
4. Totals	X X X	X X X	X X X	X X X	X X X	X X X			X X X	12,216	320

## SCHEDULE P – PART 1M – INTERNATIONAL

(\$000 omitted)

Years in Which Premiums Were Earned and Losses Were Incurred	Premiums Earned			Loss and Loss Expense Payments							12 Number of Claims Reported - Direct and Assumed	
	1 Direct and Assumed	2 Ceded	3 Net (Cols. 1-2)	Loss Payments		Defense and Cost Containment Payments		Adjusting and Other Payments		10 Salvage and Subrogation Received		11 Total Net Paid (Cols. 4 - 5 + 6 - 7 + 8 - 9)
				4 Direct and Assumed	5 Ceded	6 Direct and Assumed	7 Ceded	8 Direct and Assumed	9 Ceded			
1. Prior	X X X	X X X	X X X								X X X	
2. 2000											X X X	
3. 2001											X X X	
4. 2002											X X X	
5. 2003											X X X	
6. 2004											X X X	
7. 2005											X X X	
8. 2006											X X X	
9. 2007											X X X	
10. 2008											X X X	
11. 2009											X X X	
12. Totals	X X X	X X X	X X X								X X X	

NONE

	Losses Unpaid				Defense and Cost Containment Unpaid				Adjusting and Other Unpaid		23 Salvage and Subrogation Anticipated	24 Total Net Losses and Expenses Unpaid	25 Number of Claims Outstanding Direct and Assumed
	Case Basis		Bulk + IBNR		Case Basis		Bulk + IBNR		21 Direct and Assumed	22 Ceded			
	13 Direct and Assumed	14 Ceded	15 Direct and Assumed	16 Ceded	17 Direct and Assumed	18 Ceded	19 Direct and Assumed	20 Ceded					
1. Prior													
2. 2000													
3. 2001													
4. 2002													
5. 2003													
6. 2004													
7. 2005													
8. 2006													
9. 2007													
10. 2008													
11. 2009													
12. Totals													

NONE

	Total Losses and Loss Expenses Incurred			Loss and Loss Expense Percentage (Incurred/Premiums Earned)			Nontabular Discount		34 Inter-Company Pooling Participation Percentage	Net Balance Sheet Reserves After Discount	
	26 Direct and Assumed	27 Ceded	28 Net	29 Direct and Assumed	30 Ceded	31 Net	32 Loss	33 Loss Expense		35 Losses Unpaid	36 Loss Expenses Unpaid
1. Prior	X X X	X X X	X X X	X X X	X X X	X X X			X X X		
2. 2000									100.000		
3. 2001									100.000		
4. 2002									100.000		
5. 2003									100.000		
6. 2004									100.000		
7. 2005									100.000		
8. 2006									100.000		
9. 2007									100.000		
10. 2008									100.000		
11. 2009									100.000		
12. Totals	X X X	X X X	X X X	X X X	X X X	X X X			X X X		



## SCHEDULE P – PART 1N – REINSURANCE

### NONPROPORTIONAL ASSUMED PROPERTY

(\$000 omitted)

Years in Which Premiums Were Earned and Losses Were Incurred	Premiums Earned			Loss and Loss Expense Payments							12 Number of Claims Reported - Direct and Assumed	
	1	2	3	Loss Payments		Defense and Cost Containment Payments		Adjusting and Other Payments		10 Salvage and Subrogation Received		11 Total Net Paid (Cols. 4 - 5 + 6 - 7 + 8 - 9)
				4	5	6	7	8	9			
	Direct and Assumed	Ceded	Net (Cols. 1-2)	Direct and Assumed	Ceded	Direct and Assumed	Ceded	Direct and Assumed	Ceded			
1. Prior	X X X	X X X	X X X	(332)	506	1					(837)	X X X
2. 2000	45,933	6,009	39,924	34,456	344	634					34,746	X X X
3. 2001	61,402	40,331	21,071	153,112	102,627	716					51,201	X X X
4. 2002	65,022	16,099	48,923	24,741		92					24,833	X X X
5. 2003	102,367	16,754	85,613	17,249	40	315					17,524	X X X
6. 2004	45,909	5,999	39,910	41,734	10,000	685					32,419	X X X
7. 2005	41,796	16,350	25,446	122,140	41,887	1,526					81,779	X X X
8. 2006	69,086	7,733	61,353	13,114		152					13,266	X X X
9. 2007	133,361	2,826	130,535	10,233		66					10,299	X X X
10. 2008	156,374	2	156,372	37,782		585					38,367	X X X
11. 2009	159,546	88	159,458	10,076		60					10,136	X X X
12. Totals	X X X	X X X	X X X	464,305	155,404	4,832					313,733	X X X

	Losses Unpaid				Defense and Cost Containment Unpaid				Adjusting and Other Unpaid		23 Salvage and Subrogation Anticipated	24 Total Net Losses and Expenses Unpaid	25 Number of Claims Outstanding Direct and Assumed
	Case Basis		Bulk + IBNR		Case Basis		Bulk + IBNR		21	22			
	13	14	15	16	17	18	19	20					
	Direct and Assumed	Ceded	Direct and Assumed	Ceded	Direct and Assumed	Ceded	Direct and Assumed	Ceded	Direct and Assumed	Ceded			
1. Prior	11,051	7,155	2,728			36						6,660	X X X
2. 2000	2,413	62	303			30						2,684	X X X
3. 2001	7,588		567			21						8,176	X X X
4. 2002	2,067		679			20						2,766	X X X
5. 2003	913		747			91						1,751	X X X
6. 2004	1,740		611			86						2,437	X X X
7. 2005	4,400	223	4,148	(109)		86						8,520	X X X
8. 2006	431		3,640			55						4,126	X X X
9. 2007	557		7,877			135						8,569	X X X
10. 2008	14,250		9,672			448			1,225			25,595	X X X
11. 2009	14,856		16,881			581						32,318	X X X
12. Totals	60,266	7,440	47,853	(109)		1,589			1,225			103,602	X X X

	Total Losses and Loss Expenses Incurred			Loss and Loss Expense Percentage (Incurred/Premiums Earned)			Nontabular Discount		34 Company Pooling Participation Percentage	Net Balance Sheet Reserves After Discount	
	26 Direct and Assumed	27 Ceded	28 Net	29 Direct and Assumed	30 Ceded	31 Net	32 Loss	33 Loss Expense		35 Losses Unpaid	36 Loss Expenses Unpaid
1. Prior	X X X	X X X	X X X	X X X	X X X	X X X			X X X	6,624	36
2. 2000	37,836	406	37,430	82.372	6.757	93.753			100.000	2,654	30
3. 2001	162,004	102,627	59,377	263.842	254.462	281.795			100.000	8,155	21
4. 2002	27,599		27,599	42.446		56.413			100.000	2,746	20
5. 2003	19,315	40	19,275	18.868	0.239	22.514			100.000	1,660	91
6. 2004	44,856	10,000	34,856	97.706	166.694	87.337			100.000	2,351	86
7. 2005	132,300	42,001	90,299	316.537	256.887	354.865			100.000	8,434	86
8. 2006	17,392		17,392	25.174		28.347			100.000	4,071	55
9. 2007	18,868		18,868	14.148		14.454			100.000	8,434	135
10. 2008	63,962		63,962	40.903		40.904			100.000	23,922	1,673
11. 2009	42,454		42,454	26.609		26.624			100.000	31,737	581
12. Totals	X X X	X X X	X X X	X X X	X X X	X X X			X X X	100,788	2,814

## SCHEDULE P – PART 10 – REINSURANCE NONPROPORTIONAL ASSUMED LIABILITY

(\$000 omitted)

Years in Which Premiums Were Earned and Losses Were Incurred	Premiums Earned			Loss and Loss Expense Payments							12 Number of Claims Reported - Direct and Assumed	
	1 Direct and Assumed	2 Ceded	3 Net (Cols. 1-2)	Loss Payments		Defense and Cost Containment Payments		Adjusting and Other Payments		10 Salvage and Subrogation Received		11 Total Net Paid (Cols. 4 - 5 + 6 - 7 + 8 - 9)
				4 Direct and Assumed	5 Ceded	6 Direct and Assumed	7 Ceded	8 Direct and Assumed	9 Ceded			
1. Prior	X X X	X X X	X X X	57,208	41,320	2,877	2,199	994	(207)		17,767	X X X
2. 2000	36,826	77	36,749	79,391		4,607					83,998	X X X
3. 2001	64,686	27,452	37,234	79,722		4,922					84,644	X X X
4. 2002	77,454	1,011	76,443	84,781		5,633					90,414	X X X
5. 2003	137,970	(92)	138,062	42,506		3,002	(4,692)				50,200	X X X
6. 2004	86,611	32	86,579	27,131		2,362					29,493	X X X
7. 2005	55,670	29	55,641	12,926		757					13,683	X X X
8. 2006	55,253	2	55,251	7,956		321					8,277	X X X
9. 2007	43,540	(3,890)	47,430	5,555		288					5,843	X X X
10. 2008	66,777	41	66,736	4,570		195					4,765	X X X
11. 2009	94,761	260	94,501	408		39					447	X X X
12. Totals	X X X	X X X	X X X	402,154	41,320	25,003	(2,493)	994	(207)		389,531	X X X

	Losses Unpaid				Defense and Cost Containment Unpaid				Adjusting and Other Unpaid		23 Salvage and Subrogation Anticipated	24 Total Net Losses and Expenses Unpaid	25 Number of Claims Outstanding Direct and Assumed
	Case Basis		Bulk + IBNR		Case Basis		Bulk + IBNR		21 Direct and Assumed	22 Ceded			
	13 Direct and Assumed	14 Ceded	15 Direct and Assumed	16 Ceded	17 Direct and Assumed	18 Ceded	19 Direct and Assumed	20 Ceded					
1. Prior	298,239	146,069	491,856	371,527	2,499	2,499	1,895	845	369		273,918	X X X	
2. 2000	10,012		1,360				799				12,171	X X X	
3. 2001	20,554		6,437				2,030				29,021	X X X	
4. 2002	13,198		1,001				1,581				15,780	X X X	
5. 2003	10,969		43,382				1,718				56,069	X X X	
6. 2004	7,670		44,624				168				52,462	X X X	
7. 2005	7,987		15,485				1,387				24,859	X X X	
8. 2006	2,202		20,193				1,188				23,583	X X X	
9. 2007	3,796		23,412				1,270				28,478	X X X	
10. 2008	10,875		29,317	14			2,145		3,595		45,918	X X X	
11. 2009	4,440		57,507				7,774				69,721	X X X	
12. Totals	389,942	146,069	734,574	371,541	2,499	2,499	21,955	845	3,964		631,980	X X X	

	Total Losses and Loss Expenses Incurred			Loss and Loss Expense Percentage (Incurred/Premiums Earned)			Nontabular Discount		34 Company Pooling Participation Percentage	Net Balance Sheet Reserves After Discount	
	26 Direct and Assumed	27 Ceded	28 Net	29 Direct and Assumed	30 Ceded	31 Net	32 Loss	33 Loss Expense		35 Losses Unpaid	36 Loss Expenses Unpaid
1. Prior	X X X	X X X	X X X	X X X	X X X	X X X			X X X	272,499	1,419
2. 2000	96,169		96,169	261,144		261,691			100.000	11,372	799
3. 2001	113,665		113,665	175,718		305,272			100.000	26,991	2,030
4. 2002	106,194		106,194	137,106		138,919			100.000	14,199	1,581
5. 2003	101,577	(4,692)	106,269	73,623	5100.000	76,972			100.000	54,351	1,718
6. 2004	81,955		81,955	94,624		94,659			100.000	52,294	168
7. 2005	38,542		38,542	69,233		69,269			100.000	23,472	1,387
8. 2006	31,860		31,860	57,662		57,664			100.000	22,395	1,188
9. 2007	34,321		34,321	78,826		72,361			100.000	27,208	1,270
10. 2008	50,697		50,683	75,920	34.146	75,946			100.000	40,178	5,740
11. 2009	70,168		70,168	74,047		74,251			100.000	61,947	7,774
12. Totals	X X X	X X X	X X X	X X X	X X X	X X X			X X X	606,906	25,074

## SCHEDULE P – PART 1P – REINSURANCE

### NONPROPORTIONAL ASSUMED FINANCIAL LINES

(\$000 omitted)

Years in Which Premiums Were Earned and Losses Were Incurred	Premiums Earned			Loss and Loss Expense Payments							12 Number of Claims Reported - Direct and Assumed	
	1 Direct and Assumed	2 Ceded	3 Net (Cols. 1-2)	Loss Payments		Defense and Cost Containment Payments		Adjusting and Other Payments		10 Salvage and Subrogation Received		11 Total Net Paid (Cols. 4 - 5 + 6 - 7 + 8 - 9)
				4 Direct and Assumed	5 Ceded	6 Direct and Assumed	7 Ceded	8 Direct and Assumed	9 Ceded			
1. Prior	X X X	X X X	X X X	1,297		751		210		2,258	X X X	
2. 2000											X X X	
3. 2001											X X X	
4. 2002	(6)		(6)								X X X	
5. 2003		(19)	19								X X X	
6. 2004											X X X	
7. 2005											X X X	
8. 2006											X X X	
9. 2007											X X X	
10. 2008											X X X	
11. 2009											X X X	
12. Totals	X X X	X X X	X X X	1,297		751		210		2,258	X X X	

	Losses Unpaid				Defense and Cost Containment Unpaid				Adjusting and Other Unpaid		23 Salvage and Subrogation Anticipated	24 Total Net Losses and Expenses Unpaid	25 Number of Claims Outstanding Direct and Assumed
	Case Basis		Bulk + IBNR		Case Basis		Bulk + IBNR		21 Direct and Assumed	22 Ceded			
	13 Direct and Assumed	14 Ceded	15 Direct and Assumed	16 Ceded	17 Direct and Assumed	18 Ceded	19 Direct and Assumed	20 Ceded					
1. Prior	4,472		114			62						4,648	X X X
2. 2000													X X X
3. 2001													X X X
4. 2002													X X X
5. 2003													X X X
6. 2004													X X X
7. 2005													X X X
8. 2006													X X X
9. 2007													X X X
10. 2008													X X X
11. 2009													X X X
12. Totals	4,472		114			62						4,648	X X X

	Total Losses and Loss Expenses Incurred			Loss and Loss Expense Percentage (Incurred/Premiums Earned)			Nontabular Discount		34 Company Pooling Participation Percentage	Net Balance Sheet Reserves After Discount	
	26 Direct and Assumed	27 Ceded	28 Net	29 Direct and Assumed	30 Ceded	31 Net	32 Loss	33 Loss Expense		35 Losses Unpaid	36 Loss Expenses Unpaid
1. Prior	X X X	X X X	X X X	X X X	X X X	X X X			X X X	4,586	62
2. 2000									100.000		
3. 2001									100.000		
4. 2002									100.000		
5. 2003									100.000		
6. 2004									100.000		
7. 2005									100.000		
8. 2006									100.000		
9. 2007									100.000		
10. 2008									100.000		
11. 2009									100.000		
12. Totals	X X X	X X X	X X X	X X X	X X X	X X X			X X X	4,586	62

## SCHEDULE P – PART 1R – SECTION 1 PRODUCTS LIABILITY – OCCURRENCE

(\$000 omitted)

Years in Which Premiums Were Earned and Losses Were Incurred	Premiums Earned			Loss and Loss Expense Payments								12 Number of Claims Reported - Direct and Assumed
	1 Direct and Assumed	2 Ceded	3 Net (Cols. 1-2)	Loss Payments		Defense and Cost Containment Payments		Adjusting and Other Payments		10 Salvage and Subrogation Received	11 Total Net Paid (Cols. 4 - 5 + 6 - 7 + 8 - 9)	
				4 Direct and Assumed	5 Ceded	6 Direct and Assumed	7 Ceded	8 Direct and Assumed	9 Ceded			
1. Prior	X X X	X X X	X X X	32,251	35,472	54,425	37,517	3,216		16,903	16,903	X X X
2. 2000	100,398	11,314	89,084	49,661	13,699	28,671	6,822	11,112	1,287	2,548	67,636	25,441
3. 2001	113,668	12,802	100,866	45,740	13,226	39,626	7,761	9,396	614	2,701	73,161	11,363
4. 2002	109,561	7,416	102,145	29,691	11,632	35,350	7,799	7,176	138	1,307	52,648	34,491
5. 2003	136,335	39,340	96,995	24,002	15,350	24,218	9,676	5,956	253	1,379	28,897	51,467
6. 2004	140,464	126,779	13,685	32,201	52,648	19,362	26,343	17,712	687	1,478	(10,403)	35,095
7. 2005	144,985	88,269	56,716	25,876	39,404	19,201	21,618	14,574	65	784	(1,436)	8,188
8. 2006	169,884	18,800	151,084	17,929	3,881	9,365	1,332	9,455	104	82	31,432	6,315
9. 2007	160,516	(301)	160,817	13,351	4,580	9,522	2,737	8,930	2,950	88	21,536	5,681
10. 2008	155,923	3,960	151,963	19,046	12,270	4,054	1,494	8,264	2,835	115	14,765	4,810
11. 2009	135,157	(212)	135,369	3,203	345	724	239	6,191	2,494	14	7,040	3,372
12. Totals	X X X	X X X	X X X	292,951	202,507	244,518	123,338	101,982	11,427	27,399	302,179	X X X

	Losses Unpaid				Defense and Cost Containment Unpaid				Adjusting and Other Unpaid		23 Salvage and Subrogation Anticipated	24 Total Net Losses and Expenses Unpaid	25 Number of Claims Outstanding Direct and Assumed
	Case Basis		Bulk + IBNR		Case Basis		Bulk + IBNR		Other Unpaid				
	13 Direct and Assumed	14 Ceded	15 Direct and Assumed	16 Ceded	17 Direct and Assumed	18 Ceded	19 Direct and Assumed	20 Ceded	21 Direct and Assumed	22 Ceded			
1. Prior	167,014	131,363	287,422	30,779	184,972	176,231	122,507	21,365	29,675	(18)	22,651	431,870	84,750
2. 2000	1,614	159	4,532	409	946	139	1,706	399	111		280	7,803	69
3. 2001	3,378	249	2,885	360	395		2,088	274	298		186	8,161	68
4. 2002	5,602	1,531	4,821	965	736	12	8,336	1,259	38		477	15,766	153
5. 2003	6,359	1,039	12,380	902	679	7	8,526	1,088	286		839	25,194	80
6. 2004	5,556	2,295	20,592	1,110	508		3,127	1,259	95		627	25,214	102
7. 2005	11,551	1,103	10,913	656	362		10,769	244	464		1,231	32,056	180
8. 2006	15,757	3,083	21,988	642	735		15,126	921	695		1,489	49,655	234
9. 2007	15,627	2,872	29,985	721	694		16,732	291	2,429		1,780	61,583	476
10. 2008	11,358	1,285	43,135	9,554	523		17,417	786	5,477		2,086	66,285	354
11. 2009	6,615	2,030	59,528	634	198	41	25,094	621	14,080		2,514	102,189	592
12. Totals	250,431	147,009	498,181	46,732	190,748	176,430	231,428	28,507	53,648	(18)	34,160	825,776	87,058

	Total Losses and Loss Expenses Incurred			Loss and Loss Expense Percentage (Incurred/Premiums Earned)			Nontabular Discount		34 Company Pooling Participation Percentage	Net Balance Sheet Reserves After Discount	
	26 Direct and Assumed	27 Ceded	28 Net	29 Direct and Assumed	30 Ceded	31 Net	32 Loss	33 Loss Expense		35 Losses Unpaid	36 Loss Expenses Unpaid
1. Prior	X X X	X X X	X X X	X X X	X X X	X X X			X X X	292,294	139,576
2. 2000	98,353	22,914	75,439	97.963	202.528	84.683			100.000	5,578	2,225
3. 2001	103,806	22,484	81,322	91.324	175.629	80.624			100.000	5,654	2,507
4. 2002	91,750	23,336	68,414	83.743	314.671	66.977			100.000	7,927	7,839
5. 2003	82,406	28,315	54,091	60.444	71.975	55.767			100.000	16,798	8,396
6. 2004	99,153	84,342	14,811	70.590	66.527	108.228			100.000	22,743	2,471
7. 2005	93,710	63,090	30,620	64.634	71.475	53.988			100.000	20,705	11,351
8. 2006	91,050	9,963	81,087	53.595	52.995	53.670			100.000	34,020	15,635
9. 2007	97,270	14,151	83,119	60.598	(4701.329)	51.685			100.000	42,019	19,564
10. 2008	109,274	28,224	81,050	70.082	712.727	53.335			100.000	43,654	22,631
11. 2009	115,633	6,404	109,229	85.555	(3020.755)	80.690			100.000	63,479	38,710
12. Totals	X X X	X X X	X X X	X X X	X X X	X X X			X X X	554,871	270,905

## SCHEDULE P – PART 1R – SECTION 2 PRODUCTS LIABILITY – CLAIMS–MADE

(\$000 omitted)

Years in Which Premiums Were Earned and Losses Were Incurred	Premiums Earned			Loss and Loss Expense Payments							12 Number of Claims Reported - Direct and Assumed	
	1 Direct and Assumed	2 Ceded	3 Net (Cols. 1-2)	Loss Payments		Defense and Cost Containment Payments		Adjusting and Other Payments		10 Salvage and Subrogation Received		11 Total Net Paid (Cols. 4 - 5 + 6 - 7 + 8 - 9)
				4	5	6	7	8	9			
				Direct and Assumed	Ceded	Direct and Assumed	Ceded	Direct and Assumed	Ceded			
1. Prior	X X X	X X X	X X X	306		67					373	X X X
2. 2000	597	76	521	244		(87)	89	24		131	92	1,248
3. 2001	292		292	923		218	1	(4)		1,067	1,136	701
4. 2002	1,547		1,547	1,072	950	1,536	336	36		169	1,358	100
5. 2003	1,050	14	1,036	152	3	1,557	470	71	1	1,792	1,306	191
6. 2004	2,417		2,417	288	47	206	12	117			552	59
7. 2005	3,608	126	3,482	841	415	102	84	23	1		466	43
8. 2006	6,644		6,644			(3)		(1)			(4)	38
9. 2007	9,155		9,155			14		63	(3)		80	25
10. 2008	11,236		11,236					82	1		81	12
11. 2009	9,710		9,710					71			71	10
12. Totals	X X X	X X X	X X X	3,826	1,415	3,610	992	482		3,159	5,511	X X X

	Losses Unpaid				Defense and Cost Containment Unpaid				Adjusting and Other Unpaid		23 Salvage and Subrogation Anticipated	24 Total Net Losses and Expenses Unpaid	25 Number of Claims Outstanding Direct and Assumed
	Case Basis		Bulk + IBNR		Case Basis		Bulk + IBNR		21 Direct and Assumed	22 Ceded			
	13 Direct and Assumed	14 Ceded	15 Direct and Assumed	16 Ceded	17 Direct and Assumed	18 Ceded	19 Direct and Assumed	20 Ceded					
1. Prior			2,168		14	12	372		3,039		5,581	5	
2. 2000			90				1	1			90		
3. 2001			120				225	15			330		
4. 2002			865	5			55	1			914		
5. 2003			900				375	20			1,255		
6. 2004			700				50	10			740		
7. 2005			1,044	137			410	23			1,294	1	
8. 2006			1,830				196				2,026		
9. 2007	25		3,355	50			2,215	25			5,520	3	
10. 2008	10		4,429		1		2,775				7,215	1	
11. 2009	65	50	4,500	50			2,031	50	(14)		6,432	3	
12. Totals	100	50	20,001	242	15	12	8,705	145	3,025		31,397	13	

	Total Losses and Loss Expenses Incurred			Loss and Loss Expense Percentage (Incurred/Premiums Earned)			Nontabular Discount		34 Inter-Company Pooling Participation Percentage	Net Balance Sheet Reserves After Discount	
	26 Direct and Assumed	27 Ceded	28 Net	29 Direct and Assumed	30 Ceded	31 Net	32 Loss	33 Loss Expense		35 Losses Unpaid	36 Loss Expenses Unpaid
1. Prior	X X X	X X X	X X X	X X X	X X X	X X X			X X X	2,168	3,413
2. 2000	272	90	182	45.561	118.421	34.933			100.000	90	
3. 2001	1,482	16	1,466	507.534		502.055			100.000	120	210
4. 2002	3,564	1,292	2,272	230.381		146.865			100.000	860	54
5. 2003	3,055	494	2,561	290.952	3528.571	247.201			100.000	900	355
6. 2004	1,361	69	1,292	56.309		53.455			100.000	700	40
7. 2005	2,420	660	1,760	67.073	523.810	50.546			100.000	907	387
8. 2006	2,022		2,022	30.433		30.433			100.000	1,830	196
9. 2007	5,672	72	5,600	61.955		61.169			100.000	3,330	2,190
10. 2008	7,297	1	7,296	64.943		64.934			100.000	4,439	2,776
11. 2009	6,653	150	6,503	68.517		66.972			100.000	4,465	1,967
12. Totals	X X X	X X X	X X X	X X X	X X X	X X X			X X X	19,809	11,588

## SCHEDULE P – PART 1S

### FINANCIAL GUARANTY/MORTGAGE GUARANTY

(\$000 omitted)

Years in Which Premiums Were Earned and Losses Were Incurred	Premiums Earned			Loss and Loss Expense Payments							12 Number of Claims Reported - Direct and Assumed	
	1 Direct and Assumed	2 Ceded	3 Net (Cols. 1-2)	Loss Payments		Defense and Cost Containment Payments		Adjusting and Other Payments		10 Salvage and Subrogation Received		11 Total Net Paid (Cols. 4 - 5 + 6 - 7 + 8 - 9)
				4 Direct and Assumed	5 Ceded	6 Direct and Assumed	7 Ceded	8 Direct and Assumed	9 Ceded			
				XXX	XXX	XXX	<b>NONE</b>					
1. Prior	XXX	XXX	XXX								XXX	
2. 2008											XXX	
3. 2009											XXX	
4. Totals	XXX	XXX	XXX								XXX	

	Losses Unpaid				Defense and Cost Containment Unpaid				Adjusting and Other Unpaid		23 Salvage and Subrogation Anticipated	24 Total Net Losses and Expenses Unpaid	25 Number of Claims Outstanding Direct and Assumed
	Case Basis		Bulk + IBNR		Case Basis		Bulk + IBNR		21 Direct and Assumed	22 Ceded			
	13 Direct and Assumed	14 Ceded	15 Direct and Assumed	16 Ceded	17 Direct and Assumed	18 Ceded	19 Direct and Assumed	20 Ceded					
1. Prior													
2. 2008													
3. 2009													
4. Totals													

	Total Losses and Loss Expenses Incurred			Loss and Loss Expense Percentage (Incurred/Premiums Earned)			Nontabular Discount		34 Inter-Company Pooling Participation Percentage	Net Balance Sheet Reserves After Discount	
	26 Direct and Assumed	27 Ceded	28 Net	29 Direct and Assumed	30 Ceded	31 Net	32 Loss	33 Loss Expense		35 Losses Unpaid	36 Loss Expenses Unpaid
	1. Prior	XXX	XXX	XXX	XXX	XXX	XXX				XXX
2. 2008									100.000		
3. 2009									100.000		
4. Totals	XXX	XXX	XXX	XXX	XXX	XXX			XXX		

## SCHEDULE P – PART 1T - WARRANTY

(\$000 omitted)

Years in Which Premiums Were Earned and Losses Were Incurred	Premiums Earned			Loss and Loss Expense Payments							12 Number of Claims Reported - Direct and Assumed	
	1 Direct and Assumed	2 Ceded	3 Net (Cols. 1-2)	Loss Payments		Defense and Cost Containment Payments		Adjusting and Other Payments		10 Salvage and Subrogation Received		11 Total Net Paid (Cols. 4 - 5 + 6 - 7 + 8 - 9)
				4 Direct and Assumed	5 Ceded	6 Direct and Assumed	7 Ceded	8 Direct and Assumed	9 Ceded			
				X X X	X X X	X X X						
1. Prior	X X X	X X X	X X X									X X X
2. 2008	25	25										
3. 2009	40	40										
4. Totals	X X X	X X X	X X X									X X X

	Losses Unpaid				Defense and Cost Containment Unpaid				Adjusting and Other Unpaid		23 Salvage and Subrogation Anticipated	24 Total Net Losses and Expenses Unpaid	25 Number of Claims Outstanding Direct and Assumed
	Case Basis		Bulk + IBNR		Case Basis		Bulk + IBNR		21 Direct and Assumed	22 Ceded			
	13 Direct and Assumed	14 Ceded	15 Direct and Assumed	16 Ceded	17 Direct and Assumed	18 Ceded	19 Direct and Assumed	20 Ceded					
	5	5	18	5									
1. Prior			5	5									
2. 2008			18	5									13
3. 2009			26	26									
4. Totals			49	36								13	

	Total Losses and Loss Expenses Incurred			Loss and Loss Expense Percentage (Incurred/Premiums Earned)			Nontabular Discount		34 Inter-Company Pooling Participation Percentage	Net Balance Sheet Reserves After Discount	
	26 Direct and Assumed	27 Ceded	28 Net	29 Direct and Assumed	30 Ceded	31 Net	32 Loss	33 Loss Expense		35 Losses Unpaid	36 Loss Expenses Unpaid
	X X X	X X X	X X X	X X X	X X X	X X X				X X X	13
1. Prior	X X X	X X X	X X X	X X X	X X X	X X X			X X X		
2. 2008	18	5	13	72.000	20.000				100.000	13	
3. 2009	26	26		65.000	65.000				100.000		
4. Totals	X X X	X X X	X X X	X X X	X X X	X X X			X X X	13	

**SCHEDULE P – PART 2A – HOMEOWNERS/FARMOWNERS**

Years in Which Losses Were Incurred	Incurred Net Losses and Defense and Cost Containment Expenses Reported At Year End (\$000 OMITTED)										DEVELOPMENT	
	1	2	3	4	5	6	7	8	9	10	11	12
	2000	2001	2002	2003	2004	2005	2006	2007	2008	2009	One Year	Two Year
1. Prior	252,144	249,131	256,708	257,856	257,130	260,152	262,909	265,084	264,237	268,238	4,001	3,154
2. 2000	1,428,742	1,511,469	1,528,555	1,530,477	1,529,795	1,528,447	1,529,779	1,529,126	1,526,350	1,526,325	(25)	(2,801)
3. 2001	X X X	1,581,973	1,633,318	1,657,863	1,654,257	1,654,974	1,654,889	1,652,089	1,651,704	1,651,623	(81)	(466)
4. 2002	X X X	X X X	1,425,877	1,382,930	1,344,559	1,335,440	1,349,436	1,338,002	1,336,627	1,334,910	(1,717)	(3,092)
5. 2003	X X X	X X X	X X X	1,373,006	1,357,015	1,330,092	1,331,542	1,326,724	1,324,576	1,322,223	(2,353)	(4,501)
6. 2004	X X X	X X X	X X X	X X X	1,365,648	1,296,971	1,269,203	1,263,682	1,258,788	1,259,625	837	(4,057)
7. 2005	X X X	X X X	X X X	X X X	X X X	1,413,928	1,422,398	1,416,094	1,423,009	1,416,662	(6,347)	568
8. 2006	X X X	X X X	X X X	X X X	X X X	X X X	1,368,861	1,343,963	1,335,789	1,329,948	(5,841)	(14,015)
9. 2007	X X X	X X X	X X X	X X X	X X X	X X X	X X X	1,550,132	1,537,130	1,456,227	(80,903)	(93,905)
10. 2008	X X X	X X X	X X X	X X X	X X X	X X X	X X X	X X X	2,241,819	2,244,927	3,108	X X X
11. 2009	X X X	X X X	X X X	X X X	X X X	X X X	X X X	X X X	X X X	1,364,662	X X X	X X X
12. Totals											(89,321)	(119,115)

**SCHEDULE P – PART 2B – PRIVATE PASSENGER AUTO LIABILITY/MEDICAL**

Years in Which Losses Were Incurred	Incurred Net Losses and Defense and Cost Containment Expenses Reported At Year End (\$000 OMITTED)										DEVELOPMENT	
	1	2	3	4	5	6	7	8	9	10	11	12
	2000	2001	2002	2003	2004	2005	2006	2007	2008	2009	One Year	Two Year
1. Prior	2,099,147	2,039,340	2,102,731	2,106,410	2,128,917	2,129,441	2,107,350	2,096,512	2,089,328	2,106,090	16,762	9,578
2. 2000	2,542,334	2,603,879	2,652,290	2,675,514	2,692,987	2,686,456	2,689,282	2,687,681	2,686,472	2,685,002	(1,470)	(2,679)
3. 2001	X X X	2,724,708	2,738,060	2,796,441	2,800,264	2,798,888	2,810,156	2,804,922	2,802,398	2,800,270	(2,128)	(4,652)
4. 2002	X X X	X X X	3,028,901	3,011,006	2,973,323	2,964,092	2,958,954	2,932,790	2,929,150	2,927,650	(1,500)	(5,140)
5. 2003	X X X	X X X	X X X	3,032,263	2,984,568	2,938,701	2,958,488	2,950,349	2,938,497	2,939,985	1,488	(10,364)
6. 2004	X X X	X X X	X X X	X X X	3,119,952	3,037,415	2,935,066	2,883,462	2,858,886	2,850,768	(8,118)	(32,694)
7. 2005	X X X	X X X	X X X	X X X	X X X	3,106,288	3,012,114	2,879,992	2,827,387	2,813,363	(14,024)	(66,629)
8. 2006	X X X	X X X	X X X	X X X	X X X	X X X	2,841,492	2,830,030	2,776,838	2,726,852	(49,986)	(103,178)
9. 2007	X X X	X X X	X X X	X X X	X X X	X X X	X X X	2,924,897	2,888,279	2,789,312	(98,967)	(135,585)
10. 2008	X X X	X X X	X X X	X X X	X X X	X X X	X X X	X X X	2,827,246	2,811,394	(15,852)	X X X
11. 2009	X X X	X X X	X X X	X X X	X X X	X X X	X X X	X X X	X X X	2,832,158	X X X	X X X
12. Totals											(173,795)	(351,343)

**SCHEDULE P – PART 2C – COMMERCIAL AUTO/TRUCK LIABILITY/MEDICAL**

Years in Which Losses Were Incurred	Incurred Net Losses and Defense and Cost Containment Expenses Reported At Year End (\$000 OMITTED)										DEVELOPMENT	
	1	2	3	4	5	6	7	8	9	10	11	12
	2000	2001	2002	2003	2004	2005	2006	2007	2008	2009	One Year	Two Year
1. Prior	947,391	1,119,586	1,219,266	1,215,156	1,227,863	1,216,555	1,204,204	1,205,033	1,194,849	1,204,510	9,661	(523)
2. 2000	816,941	849,903	871,269	914,137	915,690	923,800	917,519	919,133	918,140	918,754	614	(379)
3. 2001	X X X	714,109	620,614	646,517	669,060	670,292	666,731	662,887	663,201	664,736	1,535	1,849
4. 2002	X X X	X X X	695,741	624,817	613,877	624,681	623,986	621,474	621,338	623,462	2,124	1,988
5. 2003	X X X	X X X	X X X	710,443	653,189	638,680	624,679	609,798	606,780	608,967	2,187	(831)
6. 2004	X X X	X X X	X X X	X X X	770,872	721,575	688,233	691,786	690,096	694,188	4,092	2,402
7. 2005	X X X	X X X	X X X	X X X	X X X	827,358	789,064	767,767	769,537	774,838	5,301	7,071
8. 2006	X X X	X X X	X X X	X X X	X X X	X X X	876,191	835,998	839,312	838,405	(907)	2,407
9. 2007	X X X	X X X	X X X	X X X	X X X	X X X	X X X	968,976	925,825	898,543	(27,282)	(70,433)
10. 2008	X X X	X X X	X X X	X X X	X X X	X X X	X X X	X X X	947,388	862,636	(84,752)	X X X
11. 2009	X X X	X X X	X X X	X X X	X X X	X X X	X X X	X X X	X X X	803,406	X X X	X X X
12. Totals											(87,427)	(56,449)

**SCHEDULE P – PART 2D – WORKERS' COMPENSATION**

Years in Which Losses Were Incurred	Incurred Net Losses and Defense and Cost Containment Expenses Reported At Year End (\$000 OMITTED)										DEVELOPMENT	
	1	2	3	4	5	6	7	8	9	10	11	12
	2000	2001	2002	2003	2004	2005	2006	2007	2008	2009	One Year	Two Year
1. Prior	8,196,134	9,082,247	9,236,620	9,831,359	10,324,215	10,771,405	11,158,172	11,613,084	11,542,822	11,517,596	(25,226)	(95,488)
2. 2000	2,449,104	2,557,952	2,595,563	2,743,826	2,879,858	2,920,487	2,962,001	3,019,910	3,014,752	3,031,055	16,303	11,145
3. 2001	X X X	1,963,705	1,901,698	1,898,389	1,861,720	1,980,733	2,032,615	2,106,205	2,093,691	2,146,930	53,239	40,725
4. 2002	X X X	X X X	1,883,289	1,817,989	1,788,838	1,864,544	1,866,304	1,922,147	1,938,056	1,966,982	28,926	44,835
5. 2003	X X X	X X X	X X X	2,524,155	2,132,520	2,005,757	2,248,138	2,364,273	2,376,198	2,399,665	23,467	35,392
6. 2004	X X X	X X X	X X X	X X X	2,790,841	2,636,868	2,629,770	2,567,925	2,578,869	2,568,257	(10,612)	332
7. 2005	X X X	X X X	X X X	X X X	X X X	3,119,677	2,754,403	2,619,398	2,618,266	2,579,969	(38,297)	(39,429)
8. 2006	X X X	X X X	X X X	X X X	X X X	X X X	3,384,686	3,109,518	3,149,024	3,116,778	(32,246)	7,260
9. 2007	X X X	X X X	X X X	X X X	X X X	X X X	X X X	3,717,396	3,665,742	3,543,627	(122,115)	(173,769)
10. 2008	X X X	X X X	X X X	X X X	X X X	X X X	X X X	X X X	3,806,532	3,765,049	(41,483)	X X X
11. 2009	X X X	X X X	X X X	X X X	X X X	X X X	X X X	X X X	X X X	3,336,731	X X X	X X X
12. Totals											(148,044)	(168,997)

**SCHEDULE P – PART 2E – COMMERCIAL MULTIPLE PERIL**

Years in Which Losses Were Incurred	Incurred Net Losses and Defense and Cost Containment Expenses Reported At Year End (\$000 OMITTED)										DEVELOPMENT	
	1	2	3	4	5	6	7	8	9	10	11	12
	2000	2001	2002	2003	2004	2005	2006	2007	2008	2009	One Year	Two Year
1. Prior	1,305,921	1,437,912	1,545,674	1,549,637	1,600,350	1,555,305	1,579,132	1,587,235	1,585,745	1,661,462	75,717	74,227
2. 2000	1,031,966	1,087,543	1,121,179	1,141,731	1,142,459	1,151,171	1,151,041	1,159,612	1,152,576	1,151,045	(1,531)	(8,567)
3. 2001	X X X	1,188,369	1,078,336	1,032,680	1,048,519	1,057,747	1,063,998	1,039,571	1,033,869	1,039,113	5,244	(458)
4. 2002	X X X	X X X	982,389	912,573	926,143	910,401	915,638	898,513	892,798	890,279	(2,519)	(8,234)
5. 2003	X X X	X X X	X X X	994,158	895,882	893,468	927,229	949,858	922,893	921,582	(1,311)	(28,276)
6. 2004	X X X	X X X	X X X	X X X	1,211,092	1,140,983	1,168,043	1,052,986	1,038,101	1,024,920	(13,181)	(28,066)
7. 2005	X X X	X X X	X X X	X X X	X X X	1,241,238	1,214,749	1,142,486	1,097,015	1,078,709	(18,306)	(63,777)
8. 2006	X X X	X X X	X X X	X X X	X X X	X X X	1,257,027	1,235,532	1,136,729	1,109,437	(27,292)	(126,095)
9. 2007	X X X	X X X	X X X	X X X	X X X	X X X	X X X	1,324,436	1,297,449	1,221,456	(75,993)	(102,980)
10. 2008	X X X	X X X	X X X	X X X	X X X	X X X	X X X	X X X	1,765,479	1,714,018	(51,461)	X X X
11. 2009	X X X	X X X	X X X	X X X	X X X	X X X	X X X	X X X	X X X	1,379,940	X X X	X X X
12. Totals											(110,633)	(292,226)



## SCHEDULE P – PART 2F – SECTION 1 MEDICAL PROFESSIONAL LIABILITY – OCCURRENCE

Years in Which Losses Were Incurred	Incurred Net Losses and Defense and Cost Containment Expenses Reported At Year End (\$000 OMITTED)										DEVELOPMENT	
	1 2000	2 2001	3 2002	4 2003	5 2004	6 2005	7 2006	8 2007	9 2008	10 2009	11 One Year	12 Two Year
1. Prior	2,495	2,642	2,859	2,398	2,639	2,855	2,887	2,767	2,793	2,777	(16)	10
2. 2000	316	492	896	1,031	1,564	1,606	1,163	1,109	1,423	1,428	5	319
3. 2001	X X X	1,470	1,354	1,614	2,258	1,468	1,237	1,158	1,312	1,305	(7)	147
4. 2002	X X X	X X X	759	(59)	1,309	1,248	1,120	913	872	868	(4)	(45)
5. 2003	X X X	X X X	X X X	670	402	537	404	404	334	227	(107)	(177)
6. 2004	X X X	X X X	X X X	X X X	987	788	435	453	214	174	(40)	(279)
7. 2005	X X X	X X X	X X X	X X X	X X X	1,368	854	269	66	45	(21)	(224)
8. 2006	X X X	X X X	X X X	X X X	X X X	X X X	2,162	1,899	1,535	1,461	(74)	(438)
9. 2007	X X X	X X X	X X X	X X X	X X X	X X X	X X X	611	303	194	(109)	(417)
10. 2008	X X X	X X X	X X X	X X X	X X X	X X X	X X X	X X X	1,351	1,880	529	X X X
11. 2009	X X X	X X X	X X X	X X X	X X X	X X X	X X X	X X X	X X X	714	X X X	X X X
12. Totals											156	(1,104)

## SCHEDULE P – PART 2F – SECTION 2 MEDICAL PROFESSIONAL LIABILITY – CLAIMS-MADE

Years in Which Losses Were Incurred	Incurred Net Losses and Defense and Cost Containment Expenses Reported At Year End (\$000 OMITTED)										DEVELOPMENT	
	1 2000	2 2001	3 2002	4 2003	5 2004	6 2005	7 2006	8 2007	9 2008	10 2009	11 One Year	12 Two Year
1. Prior	7,527	6,471	5,402	5,133	5,253	5,240	5,236	5,235	5,233	5,233		(2)
2. 2000	10,570	11,178	11,286	10,809	10,880	10,790	10,825	10,809	10,821	10,842	21	33
3. 2001	X X X	14,413	14,357	14,707	15,473	15,023	14,907	14,668	14,632	14,602	(30)	(66)
4. 2002	X X X	X X X	12,259	11,674	12,402	13,074	12,587	12,307	12,170	12,289	119	(18)
5. 2003	X X X	X X X	X X X	3,379	4,140	4,237	4,153	3,995	4,203	4,105	(98)	110
6. 2004	X X X	X X X	X X X	X X X	842	1,346	513	433	433	433		
7. 2005	X X X	X X X	X X X	X X X	X X X	2,357	521	369	334	330	(4)	(39)
8. 2006	X X X	X X X	X X X	X X X	X X X	X X X	981	108	74	74		(34)
9. 2007	X X X	X X X	X X X	X X X	X X X	X X X	X X X	316	37	1	(36)	(315)
10. 2008	X X X	X X X	X X X	X X X	X X X	X X X	X X X	X X X	982	662	(320)	X X X
11. 2009	X X X	X X X	X X X	X X X	X X X	X X X	X X X	X X X	X X X	1,722	X X X	X X X
12. Totals											(348)	(331)

## SCHEDULE P – PART 2G – SPECIAL LIABILITY (OCEAN MARINE, AIRCRAFT (ALL PERILS), BOILER AND MACHINERY)

Years in Which Losses Were Incurred	Incurred Net Losses and Defense and Cost Containment Expenses Reported At Year End (\$000 OMITTED)										DEVELOPMENT	
	1 2000	2 2001	3 2002	4 2003	5 2004	6 2005	7 2006	8 2007	9 2008	10 2009	11 One Year	12 Two Year
1. Prior	39,791	40,819	41,423	56,078	45,962	46,673	48,070	46,481	48,727	49,282	555	2,801
2. 2000	38,273	30,945	44,080	22,228	46,427	46,112	44,999	43,307	42,635	43,530	895	223
3. 2001	X X X	48,520	63,430	82,381	80,252	81,801	89,643	82,660	83,791	84,419	628	1,759
4. 2002	X X X	X X X	72,096	56,046	55,411	55,480	60,888	57,527	55,985	55,602	(383)	(1,925)
5. 2003	X X X	X X X	X X X	92,662	77,855	62,110	57,936	57,903	55,555	56,446	891	(1,457)
6. 2004	X X X	X X X	X X X	X X X	69,549	60,861	56,293	50,268	48,719	49,242	523	(1,026)
7. 2005	X X X	X X X	X X X	X X X	X X X	47,994	38,618	33,841	38,349	40,126	1,777	6,285
8. 2006	X X X	X X X	X X X	X X X	X X X	X X X	53,387	60,087	60,511	58,311	(2,200)	(1,776)
9. 2007	X X X	X X X	X X X	X X X	X X X	X X X	X X X	82,640	82,265	62,389	(19,876)	(20,251)
10. 2008	X X X	X X X	X X X	X X X	X X X	X X X	X X X	X X X	110,534	115,422	4,888	X X X
11. 2009	X X X	X X X	X X X	X X X	X X X	X X X	X X X	X X X	X X X	78,141	X X X	X X X
12. Totals											(12,302)	(15,367)

## SCHEDULE P – PART 2H – SECTION 1 – OTHER LIABILITY – OCCURRENCE

Years in Which Losses Were Incurred	Incurred Net Losses and Defense and Cost Containment Expenses Reported At Year End (\$000 OMITTED)										DEVELOPMENT	
	1 2000	2 2001	3 2002	4 2003	5 2004	6 2005	7 2006	8 2007	9 2008	10 2009	11 One Year	12 Two Year
1. Prior	2,411,791	2,702,407	3,180,683	3,357,686	3,678,423	4,217,969	4,292,878	4,407,077	4,406,814	4,750,983	344,169	343,906
2. 2000	569,731	656,573	618,441	674,003	675,819	698,817	695,754	705,474	702,153	711,937	9,784	6,463
3. 2001	X X X	615,016	558,376	570,068	577,897	601,292	588,520	607,107	602,531	605,753	3,222	(1,354)
4. 2002	X X X	X X X	563,582	574,570	588,027	593,320	608,676	622,194	625,391	631,827	6,436	9,633
5. 2003	X X X	X X X	X X X	579,800	494,644	497,370	508,037	514,463	514,265	504,794	(9,471)	(9,669)
6. 2004	X X X	X X X	X X X	X X X	712,953	583,762	506,418	519,172	521,699	490,822	(30,877)	(28,350)
7. 2005	X X X	X X X	X X X	X X X	X X X	742,298	626,564	585,144	551,213	552,473	1,260	(32,671)
8. 2006	X X X	X X X	X X X	X X X	X X X	X X X	796,945	764,819	670,820	628,419	(42,401)	(136,400)
9. 2007	X X X	X X X	X X X	X X X	X X X	X X X	X X X	893,110	800,145	697,129	(103,016)	(195,981)
10. 2008	X X X	X X X	X X X	X X X	X X X	X X X	X X X	X X X	905,273	782,751	(122,522)	X X X
11. 2009	X X X	X X X	X X X	X X X	X X X	X X X	X X X	X X X	X X X	865,027	X X X	X X X
12. Totals											56,584	(44,423)

## SCHEDULE P – PART 2H – SECTION 2 – OTHER LIABILITY – CLAIMS-MADE

Years in Which Losses Were Incurred	Incurred Net Losses and Defense and Cost Containment Expenses Reported At Year End (\$000 OMITTED)										DEVELOPMENT	
	1 2000	2 2001	3 2002	4 2003	5 2004	6 2005	7 2006	8 2007	9 2008	10 2009	11 One Year	12 Two Year
1. Prior	98,452	86,007	95,046	122,456	106,529	110,671	115,052	109,737	105,786	115,873	10,087	6,136
2. 2000	58,564	48,064	53,326	72,697	75,801	68,118	66,933	67,755	72,074	72,505	431	4,750
3. 2001	X X X	71,329	77,672	100,869	96,589	92,350	87,908	86,948	85,642	89,778	4,136	2,830
4. 2002	X X X	X X X	154,094	93,754	117,028	128,547	140,250	142,758	141,532	139,686	(1,846)	(3,072)
5. 2003	X X X	X X X	X X X	75,512	111,141	92,089	85,146	74,673	77,065	80,347	3,282	5,674
6. 2004	X X X	X X X	X X X	X X X	138,815	123,323	127,789	118,933	114,048	112,855	(1,193)	(6,078)
7. 2005	X X X	X X X	X X X	X X X	X X X	130,519	118,128	108,168	93,556	94,068	512	(14,100)
8. 2006	X X X	X X X	X X X	X X X	X X X	X X X	142,454	160,638	119,854	130,433	10,579	(30,205)
9. 2007	X X X	X X X	X X X	X X X	X X X	X X X	X X X	180,359	172,436	165,177	(7,259)	(15,182)
10. 2008	X X X	X X X	X X X	X X X	X X X	X X X	X X X	X X X	187,956	181,449	(6,507)	X X X
11. 2009	X X X	X X X	X X X	X X X	X X X	X X X	X X X	X X X	X X X	200,501	X X X	X X X
12. Totals											12,222	(49,247)

## SCHEDULE P – PART 2I – SPECIAL PROPERTY (FIRE, ALLIED LINES, INLAND MARINE, EARTHQUAKE, BURGLARY, AND THEFT)

Years in Which Losses Were Incurred	Incurred Net Losses and Defense and Cost Containment Expenses Reported At Year End (\$000 OMITTED)										DEVELOPMENT	
	1	2	3	4	5	6	7	8	9	10	11	12
	2000	2001	2002	2003	2004	2005	2006	2007	2008	2009	One Year	Two Year
1. Prior	XXX	XXX	XXX	XXX	XXX	XXX	XXX	296,405	280,324	278,645	(1,679)	(17,760)
2. 2008	XXX	XXX	XXX	XXX	XXX	XXX	XXX	XXX	1,198,452	1,179,486	(18,966)	XXX
3. 2009	XXX	XXX	XXX	XXX	XXX	XXX	XXX	XXX	XXX	963,373	XXX	XXX
4. Totals											(20,645)	(17,760)

## SCHEDULE P – PART 2J – AUTO PHYSICAL DAMAGE

Years in Which Losses Were Incurred	Incurred Net Losses and Defense and Cost Containment Expenses Reported At Year End (\$000 OMITTED)										DEVELOPMENT	
	1	2	3	4	5	6	7	8	9	10	11	12
	2000	2001	2002	2003	2004	2005	2006	2007	2008	2009	One Year	Two Year
1. Prior	XXX	XXX	XXX	XXX	XXX	XXX	XXX	58,081	62,036	59,899	(2,137)	1,818
2. 2008	XXX	XXX	XXX	XXX	XXX	XXX	XXX	XXX	1,350,794	1,336,852	(13,942)	XXX
3. 2009	XXX	XXX	XXX	XXX	XXX	XXX	XXX	XXX	XXX	1,287,860	XXX	XXX
4. Totals											(16,079)	1,818

## SCHEDULE P – PART 2K – FIDELITY, SURETY

Years in Which Losses Were Incurred	Incurred Net Losses and Defense and Cost Containment Expenses Reported At Year End (\$000 OMITTED)										DEVELOPMENT	
	1	2	3	4	5	6	7	8	9	10	11	12
	2000	2001	2002	2003	2004	2005	2006	2007	2008	2009	One Year	Two Year
1. Prior	XXX	XXX	XXX	XXX	XXX	XXX	XXX	264,130	185,708	141,867	(43,841)	(122,263)
2. 2008	XXX	XXX	XXX	XXX	XXX	XXX	XXX	XXX	228,226	212,633	(15,593)	XXX
3. 2009	XXX	XXX	XXX	XXX	XXX	XXX	XXX	XXX	XXX	222,548	XXX	XXX
4. Totals											(59,434)	(122,263)

## SCHEDULE P – PART 2L – OTHER (INCLUDING CREDIT, ACCIDENT AND HEALTH)

Years in Which Losses Were Incurred	Incurred Net Losses and Defense and Cost Containment Expenses Reported At Year End (\$000 OMITTED)										DEVELOPMENT	
	1	2	3	4	5	6	7	8	9	10	11	12
	2000	2001	2002	2003	2004	2005	2006	2007	2008	2009	One Year	Two Year
1. Prior	XXX	XXX	XXX	XXX	XXX	XXX	XXX	9,487	7,684	8,105	421	(1,382)
2. 2008	XXX	XXX	XXX	XXX	XXX	XXX	XXX	XXX	1,917	2,730	813	XXX
3. 2009	XXX	XXX	XXX	XXX	XXX	XXX	XXX	XXX	XXX	430	XXX	XXX
4. Totals											1,234	(1,382)

## SCHEDULE P – PART 2M – INTERNATIONAL

Years in Which Losses Were Incurred	Incurred Net Losses and Defense and Cost Containment Expenses Reported At Year End (\$000 OMITTED)										DEVELOPMENT	
	1	2	3	4	5	6	7	8	9	10	11	12
	2000	2001	2002	2003	2004	2005	2006	2007	2008	2009	One Year	Two Year
1. Prior												
2. 2000												
3. 2001	XXX											
4. 2002	XXX	XXX										
5. 2003	XXX	XXX	XXX									
6. 2004	XXX	XXX	XXX	XXX								
7. 2005	XXX	XXX	XXX	XXX	XXX							
8. 2006	XXX	XXX	XXX	XXX	XXX	XXX						
9. 2007	XXX	XXX	XXX	XXX	XXX	XXX	XXX					
10. 2008	XXX	XXX	XXX	XXX	XXX	XXX	XXX	XXX				XXX
11. 2009	XXX	XXX	XXX	XXX	XXX	XXX	XXX	XXX	XXX		XXX	XXX
12. Totals												

NONE

## SCHEDULE P – PART 2N – REINSURANCE NONPROPORTIONAL ASSUMED PROPERTY

Years in Which Losses Were Incurred	Incurred Net Losses and Defense and Cost Containment Expenses Reported At Year End (\$000 OMITTED)										DEVELOPMENT	
	1	2	3	4	5	6	7	8	9	10	11	12
	2000	2001	2002	2003	2004	2005	2006	2007	2008	2009	One Year	Two Year
1. Prior	35,094	46,763	19,436	24,665	26,749	27,149	27,644	29,116	28,169	28,004	(165)	(1,112)
2. 2000	12,676	24,436	26,097	31,771	35,279	36,010	36,709	36,788	36,366	37,429	1,063	641
3. 2001	X X X	32,677	65,900	46,010	48,402	55,801	53,699	54,328	59,461	59,375	(86)	5,047
4. 2002	X X X	X X X	6,912	16,279	23,512	29,610	27,108	26,999	27,607	27,596	(11)	597
5. 2003	X X X	X X X	X X X	58,723	47,903	33,971	27,271	19,259	19,282	19,273	(9)	14
6. 2004	X X X	X X X	X X X	X X X	43,882	34,974	40,130	39,650	34,909	34,857	(52)	(4,793)
7. 2005	X X X	X X X	X X X	X X X	X X X	71,410	104,361	95,674	90,070	90,298	228	(5,376)
8. 2006	X X X	X X X	X X X	X X X	X X X	X X X	16,447	17,218	17,403	17,391	(12)	173
9. 2007	X X X	X X X	X X X	X X X	X X X	X X X	X X X	21,727	20,590	18,864	(1,726)	(2,863)
10. 2008	X X X	X X X	X X X	X X X	X X X	X X X	X X X	X X X	64,838	62,742	(2,096)	X X X
11. 2009	X X X	X X X	X X X	X X X	X X X	X X X	X X X	X X X	X X X	42,452	X X X	X X X
12. Totals											(2,866)	(7,672)

## SCHEDULE P – PART 2O – REINSURANCE NONPROPORTIONAL ASSUMED LIABILITY

Years in Which Losses Were Incurred	Incurred Net Losses and Defense and Cost Containment Expenses Reported At Year End (\$000 OMITTED)										DEVELOPMENT	
	1	2	3	4	5	6	7	8	9	10	11	12
	2000	2001	2002	2003	2004	2005	2006	2007	2008	2009	One Year	Two Year
1. Prior	323,315	363,885	410,990	416,785	553,858	579,814	612,859	649,063	646,342	648,831	2,489	(232)
2. 2000	14,616	24,639	43,237	60,097	79,641	83,230	94,418	94,411	93,412	96,172	2,760	1,761
3. 2001	X X X	5,852	20,672	41,571	76,590	103,778	128,161	114,014	112,431	113,664	1,233	(350)
4. 2002	X X X	X X X	6,046	16,060	46,512	80,305	115,981	112,923	110,605	106,198	(4,407)	(6,725)
5. 2003	X X X	X X X	X X X	68,930	47,271	41,652	64,685	107,567	107,279	106,270	(1,009)	(1,297)
6. 2004	X X X	X X X	X X X	X X X	55,496	17,993	45,318	80,488	84,060	81,960	(2,100)	1,472
7. 2005	X X X	X X X	X X X	X X X	X X X	42,729	49,394	39,479	38,755	38,540	(215)	(939)
8. 2006	X X X	X X X	X X X	X X X	X X X	X X X	29,978	35,534	31,439	31,862	423	(3,672)
9. 2007	X X X	X X X	X X X	X X X	X X X	X X X	X X X	38,949	34,591	34,325	(266)	(4,624)
10. 2008	X X X	X X X	X X X	X X X	X X X	X X X	X X X	X X X	46,693	47,089	396	X X X
11. 2009	X X X	X X X	X X X	X X X	X X X	X X X	X X X	X X X	X X X	70,169	X X X	X X X
12. Totals											(696)	(14,606)

## SCHEDULE P – PART 2P – REINSURANCE NONPROPORTIONAL ASSUMED FINANCIAL LINES

Years in Which Losses Were Incurred	Incurred Net Losses and Defense and Cost Containment Expenses Reported At Year End (\$000 OMITTED)										DEVELOPMENT	
	1	2	3	4	5	6	7	8	9	10	11	12
	2000	2001	2002	2003	2004	2005	2006	2007	2008	2009	One Year	Two Year
1. Prior		23	26	3,954	(103,872)	(103,264)	(101,324)	(97,905)	(97,056)	(95,559)	1,497	2,346
2. 2000												
3. 2001	X X X											
4. 2002	X X X	X X X										
5. 2003	X X X	X X X	X X X									
6. 2004	X X X	X X X	X X X	X X X								
7. 2005	X X X	X X X	X X X	X X X	X X X							
8. 2006	X X X	X X X	X X X	X X X	X X X	X X X						
9. 2007	X X X	X X X	X X X	X X X	X X X	X X X	X X X					
10. 2008	X X X	X X X	X X X	X X X	X X X	X X X	X X X	X X X				X X X
11. 2009	X X X	X X X	X X X	X X X	X X X	X X X	X X X	X X X	X X X		X X X	X X X
12. Totals											1,497	2,346

## SCHEDULE P – PART 2R – SECTION 1 PRODUCTS LIABILITY – OCCURRENCE

Years in Which Losses Were Incurred	Incurred Net Losses and Defense and Cost Containment Expenses Reported At Year End (\$000 OMITTED)										DEVELOPMENT	
	1	2	3	4	5	6	7	8	9	10	11	12
	2000	2001	2002	2003	2004	2005	2006	2007	2008	2009	One Year	Two Year
1. Prior	677,847	727,813	725,553	802,927	966,629	894,724	920,959	940,254	913,761	1,067,100	153,339	126,846
2. 2000	64,021	56,438	54,032	61,644	63,796	62,744	67,053	68,331	71,279	65,503	(5,776)	(2,828)
3. 2001	X X X	66,081	33,322	42,645	51,360	55,622	69,021	63,005	65,116	72,247	7,131	9,242
4. 2002	X X X	X X X	70,219	59,267	46,309	43,958	52,961	61,445	59,723	61,333	1,610	(112)
5. 2003	X X X	X X X	X X X	71,310	48,726	43,134	49,749	46,604	43,933	48,098	4,165	1,494
6. 2004	X X X	X X X	X X X	X X X	15,365	9,191	7,075	8,547	985	(2,312)	(3,297)	(10,859)
7. 2005	X X X	X X X	X X X	X X X	X X X	32,373	23,956	15,590	14,505	15,651	1,146	61
8. 2006	X X X	X X X	X X X	X X X	X X X	X X X	114,460	81,389	75,750	71,045	(4,705)	(10,344)
9. 2007	X X X	X X X	X X X	X X X	X X X	X X X	X X X	89,777	79,815	74,709	(5,106)	(15,068)
10. 2008	X X X	X X X	X X X	X X X	X X X	X X X	X X X	X X X	94,916	70,148	(24,768)	X X X
11. 2009	X X X	X X X	X X X	X X X	X X X	X X X	X X X	X X X	X X X	91,458	X X X	X X X
12. Totals											123,739	98,432

## SCHEDULE P – PART 2R – SECTION 2 PRODUCTS LIABILITY – CLAIMS-MADE

Years in Which Losses Were Incurred	Incurred Net Losses and Defense and Cost Containment Expenses Reported At Year End (\$000 OMITTED)										DEVELOPMENT	
	1	2	3	4	5	6	7	8	9	10	11	12
	2000	2001	2002	2003	2004	2005	2006	2007	2008	2009	One Year	Two Year
1. Prior	4,054	5,801	4,795	5,588	6,342	7,379	7,122	5,526	5,920	7,129	1,209	1,603
2. 2000	1,002	1,749	2,707	2,585	788	175	175	235	333	158	(175)	(77)
3. 2001	X X X	679	901	993	1,548	1,238	1,388	1,556	1,471	1,475	4	(81)
4. 2002	X X X	X X X	1,230	808	943	1,361	2,399	2,477	2,173	2,233	60	(244)
5. 2003	X X X	X X X	X X X	703	1,459	1,845	1,999	2,180	2,338	2,492	154	312
6. 2004	X X X	X X X	X X X	X X X	2,077	1,559	1,708	1,300	1,289	1,179	(110)	(121)
7. 2005	X X X	X X X	X X X	X X X	X X X	3,090	2,792	1,604	1,355	1,735	380	131
8. 2006	X X X	X X X	X X X	X X X	X X X	X X X	5,490	2,960	3,509	2,024	(1,485)	(936)
9. 2007	X X X	X X X	X X X	X X X	X X X	X X X	X X X	8,321	7,172	5,532	(1,640)	(2,789)
10. 2008	X X X	X X X	X X X	X X X	X X X	X X X	X X X	X X X	8,433	7,215	(1,218)	X X X
11. 2009	X X X	X X X	X X X	X X X	X X X	X X X	X X X	X X X	X X X	6,445	X X X	X X X
12. Totals											(2,821)	(2,202)

## SCHEDULE P – PART 2S – FINANCIAL GUARANTY/MORTGAGE GUARANTY

Years in Which Losses Were Incurred	Incurred Net Losses and Defense and Cost Containment Expenses Reported At Year End (\$000 OMITTED)										DEVELOPMENT	
	1	2	3	4	5	6	7	8	9	10	11	12
	2000	2001	2002	2003	2004	2005	2006	2007	2008	2009	One Year	Two Year
1. Prior	X X X	X X X	X X X	X X X	X X X	X X X	X X X	X X X	X X X	X X X	X X X	X X X
2. 2008	X X X	X X X	X X X	X X X	X X X	X X X	X X X	X X X	X X X	X X X	X X X	X X X
3. 2009	X X X	X X X	X X X	X X X	X X X	X X X	X X X	X X X	X X X	X X X	X X X	X X X
4. Totals												

## SCHEDULE P – PART 2T – WARRANTY

Years in Which Losses Were Incurred	Incurred Net Losses and Defense and Cost Containment Expenses Reported At Year End (\$000 OMITTED)										DEVELOPMENT	
	1	2	3	4	5	6	7	8	9	10	11	12
	2000	2001	2002	2003	2004	2005	2006	2007	2008	2009	One Year	Two Year
1. Prior	X X X	X X X	X X X	X X X	X X X	X X X	X X X	X X X	X X X	7	(7)	
2. 2008	X X X	X X X	X X X	X X X	X X X	X X X	X X X	X X X	X X X	7	7	X X X
3. 2009	X X X	X X X	X X X	X X X	X X X	X X X	X X X	X X X	X X X			X X X
4. Totals												

**SCHEDULE P – PART 3A – HOMEOWNERS/FARMOWNERS**

Years in Which Losses Were Incurred	Cumulative Paid Net Losses and Defense and Cost Containment Expenses Reported At Year End (\$000 OMITTED)										11 Number of Claims Closed With Loss Payment	12 Number of Claims Closed Without Loss Payment
	1 2000	2 2001	3 2002	4 2003	5 2004	6 2005	7 2006	8 2007	9 2008	10 2009		
1. Prior	000	121,635	183,607	214,997	232,059	239,711	245,109	251,963	255,915	260,959	87	22
2. 2000	1,039,111	1,397,698	1,465,038	1,494,190	1,511,932	1,518,879	1,520,838	1,522,219	1,523,318	1,523,970	398,441	113,877
3. 2001	X X X	1,150,555	1,527,353	1,581,144	1,618,339	1,635,213	1,641,923	1,644,267	1,647,126	1,648,380	398,130	115,685
4. 2002	X X X	X X X	921,441	1,230,315	1,283,759	1,310,142	1,323,939	1,324,881	1,328,745	1,329,621	328,845	106,683
5. 2003	X X X	X X X	X X X	935,879	1,206,653	1,263,856	1,285,051	1,308,525	1,315,142	1,317,922	300,412	113,988
6. 2004	X X X	X X X	X X X	X X X	885,600	1,170,437	1,207,061	1,232,247	1,244,912	1,250,946	307,962	121,331
7. 2005	X X X	X X X	X X X	X X X	X X X	991,830	1,289,495	1,334,994	1,372,739	1,387,785	265,887	117,413
8. 2006	X X X	X X X	X X X	X X X	X X X	X X X	921,081	1,230,310	1,277,942	1,298,693	177,767	66,600
9. 2007	X X X	X X X	X X X	X X X	X X X	X X X	X X X	1,009,407	1,351,412	1,372,631	167,071	68,864
10. 2008	X X X	X X X	X X X	X X X	X X X	X X X	X X X	X X X	1,558,729	2,064,457	254,387	92,210
11. 2009	X X X	X X X	X X X	X X X	X X X	X X X	X X X	X X X	X X X	964,810	180,070	75,911

**SCHEDULE P – PART 3B – PRIVATE PASSENGER AUTO LIABILITY/MEDICAL**

Years in Which Losses Were Incurred	Cumulative Paid Net Losses and Defense and Cost Containment Expenses Reported At Year End (\$000 OMITTED)										11 Number of Claims Closed With Loss Payment	12 Number of Claims Closed Without Loss Payment
	1 2000	2 2001	3 2002	4 2003	5 2004	6 2005	7 2006	8 2007	9 2008	10 2009		
1. Prior	000	892,671	1,421,972	1,690,215	1,876,862	1,931,893	1,967,230	1,986,339	2,000,386	2,008,067	333	106
2. 2000	966,652	1,744,710	2,134,816	2,392,493	2,563,149	2,629,826	2,657,441	2,670,069	2,675,820	2,680,697	631,544	357,417
3. 2001	X X X	1,019,811	1,823,334	2,242,028	2,535,894	2,684,232	2,744,430	2,770,967	2,783,304	2,793,069	660,670	404,814
4. 2002	X X X	X X X	1,055,354	1,932,281	2,408,493	2,688,023	2,836,044	2,880,245	2,903,299	2,913,275	686,377	424,208
5. 2003	X X X	X X X	X X X	1,073,428	1,968,245	2,400,984	2,674,969	2,828,420	2,885,933	2,911,956	697,057	421,524
6. 2004	X X X	X X X	X X X	X X X	1,022,758	1,895,648	2,344,432	2,616,450	2,744,687	2,797,023	765,856	388,178
7. 2005	X X X	X X X	X X X	X X X	X X X	1,044,827	1,882,061	2,324,612	2,575,860	2,702,717	634,735	340,272
8. 2006	X X X	X X X	X X X	X X X	X X X	X X X	1,018,510	1,855,929	2,249,515	2,477,816	504,144	210,289
9. 2007	X X X	X X X	X X X	X X X	X X X	X X X	X X X	1,077,140	1,894,955	2,283,207	491,800	209,867
10. 2008	X X X	X X X	X X X	X X X	X X X	X X X	X X X	X X X	1,030,350	1,809,558	445,199	208,332
11. 2009	X X X	X X X	X X X	X X X	X X X	X X X	X X X	X X X	X X X	1,053,247	321,088	183,878

**SCHEDULE P – PART 3C – COMMERCIAL AUTO/TRUCK LIABILITY/MEDICAL**

Years in Which Losses Were Incurred	Cumulative Paid Net Losses and Defense and Cost Containment Expenses Reported At Year End (\$000 OMITTED)										11 Number of Claims Closed With Loss Payment	12 Number of Claims Closed Without Loss Payment
	1 2000	2 2001	3 2002	4 2003	5 2004	6 2005	7 2006	8 2007	9 2008	10 2009		
1. Prior	000	498,601	839,904	1,001,977	1,083,017	1,119,822	1,137,300	1,145,098	1,154,863	1,160,520	114	81
2. 2000	210,786	441,030	619,453	759,763	844,219	887,355	899,631	906,165	909,708	911,096	112,010	56,479
3. 2001	X X X	149,270	301,749	447,059	555,896	617,052	639,420	646,403	652,883	655,224	88,959	42,486
4. 2002	X X X	X X X	118,318	259,871	413,504	502,379	562,707	590,946	603,212	608,543	77,395	35,982
5. 2003	X X X	X X X	X X X	122,177	271,518	399,628	498,538	555,935	580,868	594,129	77,438	39,978
6. 2004	X X X	X X X	X X X	X X X	130,341	297,800	450,202	577,003	639,285	670,872	93,467	47,293
7. 2005	X X X	X X X	X X X	X X X	X X X	143,849	345,154	518,022	633,696	709,939	81,431	50,309
8. 2006	X X X	X X X	X X X	X X X	X X X	X X X	163,362	349,699	554,883	694,416	81,228	47,550
9. 2007	X X X	X X X	X X X	X X X	X X X	X X X	X X X	176,602	402,587	602,821	93,252	53,641
10. 2008	X X X	X X X	X X X	X X X	X X X	X X X	X X X	X X X	172,696	395,667	76,929	42,725
11. 2009	X X X	X X X	X X X	X X X	X X X	X X X	X X X	X X X	X X X	144,429	44,218	31,312

**SCHEDULE P – PART 3D – WORKERS' COMPENSATION**

Years in Which Losses Were Incurred	Cumulative Paid Net Losses and Defense and Cost Containment Expenses Reported At Year End (\$000 OMITTED)										11 Number of Claims Closed With Loss Payment	12 Number of Claims Closed Without Loss Payment
	1 2000	2 2001	3 2002	4 2003	5 2004	6 2005	7 2006	8 2007	9 2008	10 2009		
1. Prior	000	1,222,693	2,350,692	3,248,758	3,940,651	4,582,331	5,173,108	5,732,425	6,241,051	6,689,980	11,291	1,181
2. 2000	639,271	1,415,882	1,881,301	2,127,810	2,322,820	2,413,509	2,506,671	2,585,699	2,648,403	2,700,022	589,041	225,077
3. 2001	X X X	486,432	1,091,819	1,379,807	1,497,276	1,604,280	1,663,739	1,715,491	1,761,826	1,804,074	499,091	204,791
4. 2002	X X X	X X X	475,140	1,076,637	1,318,496	1,459,317	1,540,838	1,610,216	1,653,936	1,696,838	458,524	212,080
5. 2003	X X X	X X X	X X X	449,937	1,013,036	1,342,382	1,527,766	1,660,062	1,759,777	1,829,503	429,783	164,295
6. 2004	X X X	X X X	X X X	X X X	494,220	1,051,401	1,360,110	1,539,491	1,673,287	1,778,806	526,318	84,155
7. 2005	X X X	X X X	X X X	X X X	X X X	541,755	1,099,605	1,416,830	1,618,217	1,760,121	422,372	161,800
8. 2006	X X X	X X X	X X X	X X X	X X X	X X X	601,149	1,263,923	1,641,077	1,893,058	418,173	163,297
9. 2007	X X X	X X X	X X X	X X X	X X X	X X X	X X X	668,907	1,470,354	1,944,179	414,406	156,325
10. 2008	X X X	X X X	X X X	X X X	X X X	X X X	X X X	X X X	713,771	1,573,636	371,166	154,036
11. 2009	X X X	X X X	X X X	X X X	X X X	X X X	X X X	X X X	X X X	626,059	225,212	143,144

**SCHEDULE P – PART 3E – COMMERCIAL MULTIPLE PERIL**

Years in Which Losses Were Incurred	Cumulative Paid Net Losses and Defense and Cost Containment Expenses Reported At Year End (\$000 OMITTED)										11 Number of Claims Closed With Loss Payment	12 Number of Claims Closed Without Loss Payment
	1 2000	2 2001	3 2002	4 2003	5 2004	6 2005	7 2006	8 2007	9 2008	10 2009		
1. Prior	000	420,544	708,263	918,463	1,074,464	1,193,729	1,273,112	1,327,391	1,393,721	1,427,457	801	7,193
2. 2000	448,397	722,975	849,042	937,320	1,012,303	1,060,932	1,084,541	1,109,979	1,121,741	1,128,457	92,044	50,678
3. 2001	X X X	412,197	660,521	757,302	844,994	906,879	954,530	975,953	990,585	1,001,790	76,694	50,950
4. 2002	X X X	X X X	308,464	515,918	623,985	723,177	779,451	815,366	841,535	853,168	58,966	38,107
5. 2003	X X X	X X X	X X X	350,988	540,605	634,744	730,696	809,032	846,077	872,499	49,580	31,805
6. 2004	X X X	X X X	X X X	X X X	398,191	644,642	753,515	846,448	914,655	956,227	52,766	30,761
7. 2005	X X X	X X X	X X X	X X X	X X X	383,728	707,358	802,254	884,285	951,381	49,308	31,995
8. 2006	X X X	X X X	X X X	X X X	X X X	X X X	400,844	659,063	776,316	893,692	50,098	33,358
9. 2007	X X X	X X X	X X X	X X X	X X X	X X X	X X X	442,173	726,101	863,714	49,932	37,177
10. 2008	X X X	X X X	X X X	X X X	X X X	X X X	X X X	X X X	703,099	1,167,387	55,038	37,935
11. 2009	X X X	X X X	X X X	X X X	X X X	X X X	X X X	X X X	X X X	497,640	34,085	28,417

**SCHEDULE P – PART 3F – SECTION 1  
MEDICAL PROFESSIONAL LIABILITY – OCCURRENCE**

Years in Which Losses Were Incurred	Cumulative Paid Net Losses and Defense and Cost Containment Expenses Reported At Year End (\$000 OMITTED)										11 Number of Claims Closed With Loss Payment	12 Number of Claims Closed Without Loss Payment
	1 2000	2 2001	3 2002	4 2003	5 2004	6 2005	7 2006	8 2007	9 2008	10 2009		
1. Prior	000	217	1,070	1,927	2,037	2,373	2,408	2,451	2,452	2,455		
2. 2000	12	93	251	565	758	960	1,004	1,012	1,262	1,261	20	62
3. 2001	X X X	18	39	268	890	1,078	1,126	1,127	1,127	1,126	75	89
4. 2002	X X X	X X X	3	3	29	94	257	857	857	857	11	47
5. 2003	X X X	X X X	X X X			25	83	83	197	198	6	8
6. 2004	X X X	X X X	X X X	X X X		9	24	49	127	139	1	2
7. 2005	X X X	X X X	X X X	X X X	X X X		5	5	5	5		8
8. 2006	X X X	X X X	X X X	X X X	X X X	X X X	1,263	1,337	1,343	1,342	6	5
9. 2007	X X X	X X X	X X X	X X X	X X X	X X X	X X X				2	9
10. 2008	X X X	X X X	X X X	X X X	X X X	X X X	X X X	X X X	27	40	5	64
11. 2009	X X X	X X X	X X X	X X X	X X X	X X X	X X X	X X X	X X X			

**SCHEDULE P – PART 3F – SECTION 2  
MEDICAL PROFESSIONAL LIABILITY – CLAIMS-MADE**

Years in Which Losses Were Incurred	Cumulative Paid Net Losses and Defense and Cost Containment Expenses Reported At Year End (\$000 OMITTED)										11 Number of Claims Closed With Loss Payment	12 Number of Claims Closed Without Loss Payment
	1 2000	2 2001	3 2002	4 2003	5 2004	6 2005	7 2006	8 2007	9 2008	10 2009		
1. Prior	000	3,336	4,422	4,800	5,228	5,239	5,237	5,235	5,233	5,233		
2. 2000	1,436	5,774	9,530	10,524	10,653	10,777	10,806	10,810	10,817	10,830	204	292
3. 2001	X X X	2,120	7,760	11,995	13,133	14,260	14,388	14,492	14,584	14,584	249	334
4. 2002	X X X	X X X	2,082	7,314	9,697	11,038	11,434	11,820	11,976	12,135	191	329
5. 2003	X X X	X X X	X X X	1,505	2,421	3,648	3,720	3,725	3,769	3,778	17	20
6. 2004	X X X	X X X	X X X	X X X	99	264	433	433	433	433	4	6
7. 2005	X X X	X X X	X X X	X X X	X X X	97	210	241	329	328	4	5
8. 2006	X X X	X X X	X X X	X X X	X X X	X X X	57	74	74	74		
9. 2007	X X X	X X X	X X X	X X X	X X X	X X X	X X X					
10. 2008	X X X	X X X	X X X	X X X	X X X	X X X	X X X	X X X	10	38	2	5
11. 2009	X X X	X X X	X X X	X X X	X X X	X X X	X X X	X X X	X X X	11		16

**SCHEDULE P – PART 3G – SPECIAL LIABILITY  
(OCEAN MARINE, AIRCRAFT (ALL PERILS), BOILER AND MACHINERY)**

Years in Which Losses Were Incurred	Cumulative Paid Net Losses and Defense and Cost Containment Expenses Reported At Year End (\$000 OMITTED)										11 Number of Claims Closed With Loss Payment	12 Number of Claims Closed Without Loss Payment
	1 2000	2 2001	3 2002	4 2003	5 2004	6 2005	7 2006	8 2007	9 2008	10 2009		
1. Prior	000	12,014	21,756	30,131	32,602	32,988	37,665	36,697	39,477	39,028	X X X	X X X
2. 2000	20,507	22,553	31,046	31,904	35,487	37,188	39,130	39,882	39,974	40,167	X X X	X X X
3. 2001	X X X	28,219	37,017	59,286	65,849	70,515	73,050	73,489	74,905	75,415	X X X	X X X
4. 2002	X X X	X X X	27,125	31,015	39,694	43,173	46,849	50,869	51,919	52,300	X X X	X X X
5. 2003	X X X	X X X	X X X	23,079	34,913	38,998	42,325	49,010	50,335	51,333	X X X	X X X
6. 2004	X X X	X X X	X X X	X X X	15,802	33,453	39,539	43,621	44,392	44,799	X X X	X X X
7. 2005	X X X	X X X	X X X	X X X	X X X	10,828	19,487	22,366	25,238	30,537	X X X	X X X
8. 2006	X X X	X X X	X X X	X X X	X X X	X X X	22,139	40,973	47,931	49,605	X X X	X X X
9. 2007	X X X	X X X	X X X	X X X	X X X	X X X	X X X	22,148	36,706	43,420	X X X	X X X
10. 2008	X X X	X X X	X X X	X X X	X X X	X X X	X X X	X X X	29,851	55,042	X X X	X X X
11. 2009	X X X	X X X	X X X	X X X	X X X	X X X	X X X	X X X	X X X	20,557	X X X	X X X

**SCHEDULE P – PART 3H – SECTION 1 – OTHER LIABILITY – OCCURRENCE**

Years in Which Losses Were Incurred	Cumulative Paid Net Losses and Defense and Cost Containment Expenses Reported At Year End (\$000 OMITTED)										11 Number of Claims Closed With Loss Payment	12 Number of Claims Closed Without Loss Payment
	1 2000	2 2001	3 2002	4 2003	5 2004	6 2005	7 2006	8 2007	9 2008	10 2009		
1. Prior	000	726,092	1,358,966	1,821,395	2,166,696	2,507,455	2,779,282	3,067,914	3,330,574	3,552,541	991	44,973
2. 2000	34,684	158,395	285,091	416,767	509,986	574,617	615,319	634,342	656,422	667,366	44,478	64,711
3. 2001	X X X	23,993	112,617	242,658	358,481	431,223	483,056	518,873	544,587	556,714	33,899	505,370
4. 2002	X X X	X X X	38,739	139,339	256,269	363,976	453,535	507,174	552,648	570,446	27,582	64,995
5. 2003	X X X	X X X	X X X	36,515	114,434	207,917	293,512	365,452	405,477	438,056	25,149	37,300
6. 2004	X X X	X X X	X X X	X X X	22,109	91,118	180,876	268,999	352,010	398,188	27,350	33,075
7. 2005	X X X	X X X	X X X	X X X	X X X	26,503	93,248	187,083	299,536	389,297	20,240	33,892
8. 2006	X X X	X X X	X X X	X X X	X X X	X X X	21,349	100,513	222,251	352,112	20,812	35,761
9. 2007	X X X	X X X	X X X	X X X	X X X	X X X	X X X	23,456	113,807	239,989	21,781	51,104
10. 2008	X X X	X X X	X X X	X X X	X X X	X X X	X X X	X X X	32,211	111,102	18,343	39,300
11. 2009	X X X	X X X	X X X	X X X	X X X	X X X	X X X	X X X	X X X	34,179	10,847	30,298

**SCHEDULE P – PART 3H – SECTION 2 – OTHER LIABILITY – CLAIMS-MADE**

Years in Which Losses Were Incurred	Cumulative Paid Net Losses and Defense and Cost Containment Expenses Reported At Year End (\$000 OMITTED)										11 Number of Claims Closed With Loss Payment	12 Number of Claims Closed Without Loss Payment
	1 2000	2 2001	3 2002	4 2003	5 2004	6 2005	7 2006	8 2007	9 2008	10 2009		
1. Prior	000	19,473	27,468	48,548	53,335	75,947	81,644	87,185	86,138	92,040	36	238
2. 2000	9,037	24,139	35,087	47,341	47,967	50,194	56,764	58,352	61,185	63,006	496	2,280
3. 2001	X X X	16,693	40,091	55,623	66,630	70,071	79,611	81,164	82,799	83,342	1,028	937
4. 2002	X X X	X X X	20,305	40,282	61,225	73,281	116,960	123,580	129,237	132,174	1,159	901
5. 2003	X X X	X X X	X X X	3,938	28,461	17,228	31,784	42,824	57,660	66,932	1,482	89
6. 2004	X X X	X X X	X X X	X X X	8,494	24,911	54,710	74,333	83,244	90,853	3,187	1,645
7. 2005	X X X	X X X	X X X	X X X	X X X	6,637	18,577	38,700	49,613	63,030	2,828	1,122
8. 2006	X X X	X X X	X X X	X X X	X X X	X X X	10,119	27,344	47,531	76,700	2,007	1,962
9. 2007	X X X	X X X	X X X	X X X	X X X	X X X	X X X	14,948	57,075	89,080	958	2,979
10. 2008	X X X	X X X	X X X	X X X	X X X	X X X	X X X	X X X	12,737	37,363	528	2,755
11. 2009	X X X	X X X	X X X	X X X	X X X	X X X	X X X	X X X	X X X	11,439	111	1,372

### SCHEDULE P – PART 3I – SPECIAL PROPERTY (FIRE, ALLIED LINES, INLAND MARINE, EARTHQUAKE, BURGLARY, AND THEFT)

Years in Which Losses Were Incurred	Cumulative Paid Net Losses and Defense and Cost Containment Expenses Reported At Year End (\$000 OMITTED)										11 Number of Claims Closed With Loss Payment	12 Number of Claims Closed Without Loss Payment
	1 2000	2 2001	3 2002	4 2003	5 2004	6 2005	7 2006	8 2007	9 2008	10 2009		
1. Prior	X X X	X X X	X X X	X X X	X X X	X X X	X X X	000	(129,571)	(65,927)	X X X	X X X
2. 2008	X X X	X X X	X X X	X X X	X X X	X X X	X X X	X X X	770,051	1,066,295	X X X	X X X
3. 2009	X X X	X X X	X X X	X X X	X X X	X X X	X X X	X X X	X X X	727,091	X X X	X X X

### SCHEDULE P – PART 3J – AUTO PHYSICAL DAMAGE

Years in Which Losses Were Incurred	Cumulative Paid Net Losses and Defense and Cost Containment Expenses Reported At Year End (\$000 OMITTED)										11 Number of Claims Closed With Loss Payment	12 Number of Claims Closed Without Loss Payment
	1 2000	2 2001	3 2002	4 2003	5 2004	6 2005	7 2006	8 2007	9 2008	10 2009		
1. Prior	X X X	X X X	X X X	X X X	X X X	X X X	X X X	000	69,977	67,402	11,829	2,266
2. 2008	X X X	X X X	X X X	X X X	X X X	X X X	X X X	X X X	1,263,157	1,328,235	1,160,781	312,558
3. 2009	X X X	X X X	X X X	X X X	X X X	X X X	X X X	X X X	X X X	1,214,686	1,041,113	289,890

### SCHEDULE P – PART 3K – FIDELITY/SURETY

Years in Which Losses Were Incurred	Cumulative Paid Net Losses and Defense and Cost Containment Expenses Reported At Year End (\$000 OMITTED)										11 Number of Claims Closed With Loss Payment	12 Number of Claims Closed Without Loss Payment
	1 2000	2 2001	3 2002	4 2003	5 2004	6 2005	7 2006	8 2007	9 2008	10 2009		
1. Prior	X X X	X X X	X X X	X X X	X X X	X X X	X X X	000	15,629	45,872	X X X	X X X
2. 2008	X X X	X X X	X X X	X X X	X X X	X X X	X X X	X X X	13,320	67,178	X X X	X X X
3. 2009	X X X	X X X	X X X	X X X	X X X	X X X	X X X	X X X	X X X	33,563	X X X	X X X

### SCHEDULE P – PART 3L – OTHER (INCLUDING CREDIT, ACCIDENT AND HEALTH)

Years in Which Losses Were Incurred	Cumulative Paid Net Losses and Defense and Cost Containment Expenses Reported At Year End (\$000 OMITTED)										11 Number of Claims Closed With Loss Payment	12 Number of Claims Closed Without Loss Payment
	1 2000	2 2001	3 2002	4 2003	5 2004	6 2005	7 2006	8 2007	9 2008	10 2009		
1. Prior	X X X	X X X	X X X	X X X	X X X	X X X	X X X	000	(2,238)	(479)	X X X	X X X
2. 2008	X X X	X X X	X X X	X X X	X X X	X X X	X X X	X X X	526	1,749	X X X	X X X
3. 2009	X X X	X X X	X X X	X X X	X X X	X X X	X X X	X X X	X X X	237	X X X	X X X

### SCHEDULE P – PART 3M – INTERNATIONAL

Years in Which Losses Were Incurred	Cumulative Paid Net Losses and Defense and Cost Containment Expenses Reported At Year End (\$000 OMITTED)										11 Number of Claims Closed With Loss Payment	12 Number of Claims Closed Without Loss Payment
	1 2000	2 2001	3 2002	4 2003	5 2004	6 2005	7 2006	8 2007	9 2008	10 2009		
1. Prior	000										X X X	X X X
2. 2000											X X X	X X X
3. 2001	X X X										X X X	X X X
4. 2002	X X X	X X X									X X X	X X X
5. 2003	X X X	X X X	X X X								X X X	X X X
6. 2004	X X X	X X X	X X X	X X X							X X X	X X X
7. 2005	X X X	X X X	X X X	X X X	X X X						X X X	X X X
8. 2006	X X X	X X X	X X X	X X X	X X X	X X X					X X X	X X X
9. 2007	X X X	X X X	X X X	X X X	X X X	X X X	X X X				X X X	X X X
10. 2008	X X X	X X X	X X X	X X X	X X X	X X X	X X X	X X X			X X X	X X X
11. 2009	X X X	X X X	X X X	X X X	X X X	X X X	X X X	X X X	X X X		X X X	X X X

NONE

**SCHEDULE P – PART 3N – REINSURANCE  
NONPROPORTIONAL ASSUMED PROPERTY**

Years in Which Losses Were Incurred	Cumulative Paid Net Losses and Defense and Cost Containment Expenses Reported At Year End (\$000 OMITTED)										11 Number of Claims Closed With Loss Payment	12 Number of Claims Closed Without Loss Payment
	1 2000	2 2001	3 2002	4 2003	5 2004	6 2005	7 2006	8 2007	9 2008	10 2009		
1. Prior	000	8,114	14,264	16,760	19,154	18,602	20,506	21,213	22,175	21,338	X X X	X X X
2. 2000	3,264	12,280	18,571	24,407	28,349	30,697	31,766	33,152	33,725	34,746	X X X	X X X
3. 2001	X X X	24,994	67,579	102,188	28,683	36,789	38,581	46,590	49,643	51,201	X X X	X X X
4. 2002	X X X	X X X	2,674	10,908	16,109	19,277	19,314	22,656	23,883	24,833	X X X	X X X
5. 2003	X X X	X X X	X X X	4,158	11,694	15,037	16,674	17,473	17,865	17,524	X X X	X X X
6. 2004	X X X	X X X	X X X	X X X	1,748	19,157	27,045	29,667	31,190	32,419	X X X	X X X
7. 2005	X X X	X X X	X X X	X X X	X X X	7,684	49,337	73,038	80,794	81,779	X X X	X X X
8. 2006	X X X	X X X	X X X	X X X	X X X	X X X	3,932	9,017	13,037	13,266	X X X	X X X
9. 2007	X X X	X X X	X X X	X X X	X X X	X X X	X X X	1,787	7,146	10,299	X X X	X X X
10. 2008	X X X	X X X	X X X	X X X	X X X	X X X	X X X	X X X	15,311	38,367	X X X	X X X
11. 2009	X X X	X X X	X X X	X X X	X X X	X X X	X X X	X X X	X X X	10,136	X X X	X X X

**SCHEDULE P – PART 3O – REINSURANCE  
NONPROPORTIONAL ASSUMED LIABILITY**

Years in Which Losses Were Incurred	Cumulative Paid Net Losses and Defense and Cost Containment Expenses Reported At Year End (\$000 OMITTED)										11 Number of Claims Closed With Loss Payment	12 Number of Claims Closed Without Loss Payment
	1 2000	2 2001	3 2002	4 2003	5 2004	6 2005	7 2006	8 2007	9 2008	10 2009		
1. Prior	000	46,807	91,020	130,372	155,037	184,996	260,351	338,236	358,711	375,277	X X X	X X X
2. 2000	1,066	6,713	22,178	34,819	50,756	60,487	75,069	80,051	82,568	83,998	X X X	X X X
3. 2001	X X X	849	4,690	14,273	26,664	40,079	57,160	68,804	78,966	84,644	X X X	X X X
4. 2002	X X X	X X X	7	4,813	18,890	36,600	60,262	77,638	86,316	90,414	X X X	X X X
5. 2003	X X X	X X X	X X X	427	2,548	12,987	26,303	36,391	43,685	50,200	X X X	X X X
6. 2004	X X X	X X X	X X X	X X X	38	2,850	10,214	17,274	24,292	29,493	X X X	X X X
7. 2005	X X X	X X X	X X X	X X X	X X X	11	2,758	6,859	11,181	13,683	X X X	X X X
8. 2006	X X X	X X X	X X X	X X X	X X X	X X X	86	2,402	5,639	8,277	X X X	X X X
9. 2007	X X X	X X X	X X X	X X X	X X X	X X X	X X X	851	2,459	5,843	X X X	X X X
10. 2008	X X X	X X X	X X X	X X X	X X X	X X X	X X X	X X X	1,368	4,765	X X X	X X X
11. 2009	X X X	X X X	X X X	X X X	X X X	X X X	X X X	X X X	X X X	447	X X X	X X X

**SCHEDULE P – PART 3P – REINSURANCE  
NONPROPORTIONAL ASSUMED FINANCIAL LINES**

Years in Which Losses Were Incurred	Cumulative Paid Net Losses and Defense and Cost Containment Expenses Reported At Year End (\$000 OMITTED)										11 Number of Claims Closed With Loss Payment	12 Number of Claims Closed Without Loss Payment
	1 2000	2 2001	3 2002	4 2003	5 2004	6 2005	7 2006	8 2007	9 2008	10 2009		
1. Prior	000	(1)	(78,928)	(106,053)	(105,741)	(105,645)	(105,059)	(103,366)	(102,255)	(100,207)	X X X	X X X
2. 2000											X X X	X X X
3. 2001	X X X										X X X	X X X
4. 2002	X X X	X X X									X X X	X X X
5. 2003	X X X	X X X	X X X								X X X	X X X
6. 2004	X X X	X X X	X X X	X X X							X X X	X X X
7. 2005	X X X	X X X	X X X	X X X	X X X						X X X	X X X
8. 2006	X X X	X X X	X X X	X X X	X X X	X X X					X X X	X X X
9. 2007	X X X	X X X	X X X	X X X	X X X	X X X	X X X				X X X	X X X
10. 2008	X X X	X X X	X X X	X X X	X X X	X X X	X X X	X X X			X X X	X X X
11. 2009	X X X	X X X	X X X	X X X	X X X	X X X	X X X	X X X	X X X		X X X	X X X



### SCHEDULE P – PART 3R – SECTION 1 PRODUCTS LIABILITY – OCCURRENCE

Years in Which Losses Were Incurred	Cumulative Paid Net Losses and Defense and Cost Containment Expenses Reported At Year End (\$000 OMITTED)										11 Number of Claims Closed With Loss Payment	12 Number of Claims Closed Without Loss Payment
	1	2	3	4	5	6	7	8	9	10		
	2000	2001	2002	2003	2004	2005	2006	2007	2008	2009		
1. Prior	000	99,161	197,761	241,140	376,878	477,597	558,353	627,243	651,224	664,911	3,147	46,117
2. 2000	2,242	8,561	16,142	27,742	38,635	49,938	53,648	55,853	58,028	57,811	3,656	21,716
3. 2001	X X X	576	1,525	9,785	16,551	28,798	43,919	47,930	55,638	64,379	2,679	8,617
4. 2002	X X X	X X X	746	1,735	6,357	13,218	25,747	33,304	39,939	45,610	2,318	32,022
5. 2003	X X X	X X X	X X X	779	3,429	12,247	7,388	13,087	16,731	23,194	2,072	49,312
6. 2004	X X X	X X X	X X X	X X X	454	2,383	(55,919)	(46,103)	(39,144)	(27,428)	3,928	31,065
7. 2005	X X X	X X X	X X X	X X X	X X X	783	(48,602)	(40,001)	(25,050)	(15,945)	2,875	5,132
8. 2006	X X X	X X X	X X X	X X X	X X X	X X X	886	3,540	8,895	22,081	2,326	3,758
9. 2007	X X X	X X X	X X X	X X X	X X X	X X X	X X X	2,249	7,709	15,556	1,520	3,681
10. 2008	X X X	X X X	X X X	X X X	X X X	X X X	X X X	X X X	3,964	9,336	1,354	3,100
11. 2009	X X X	X X X	X X X	X X X	X X X	X X X	X X X	X X X	X X X	3,343	874	1,890

### SCHEDULE P – PART 3R – SECTION 2 PRODUCTS LIABILITY – CLAIMS-MADE

Years in Which Losses Were Incurred	Cumulative Paid Net Losses and Defense and Cost Containment Expenses Reported At Year End (\$000 OMITTED)										11 Number of Claims Closed With Loss Payment	12 Number of Claims Closed Without Loss Payment
	1	2	3	4	5	6	7	8	9	10		
	2000	2001	2002	2003	2004	2005	2006	2007	2008	2009		
1. Prior	000	91	446	2,659	3,140	3,880	3,718	3,559	4,220	4,593	1,632	3,527
2. 2000	8	84	500	240	243	158	158	158	68	68	295	952
3. 2001	X X X	1	237	280	807	826	1,301	1,344	1,140	1,140	195	505
4. 2002	X X X	X X X	93	94	262	432	771	1,302	1,314	1,322	18	82
5. 2003	X X X	X X X	X X X	(12)	209	652	1,057	1,021	1,241	1,236	28	162
6. 2004	X X X	X X X	X X X	X X X					435	435	3	56
7. 2005	X X X	X X X	X X X	X X X	X X X	20	10	95	49	444	3	38
8. 2006	X X X	X X X	X X X	X X X	X X X	X X X	(3)	(3)	(3)	(3)	27	11
9. 2007	X X X	X X X	X X X	X X X	X X X	X X X	X X X			14	21	1
10. 2008	X X X	X X X	X X X	X X X	X X X	X X X	X X X	X X X			2	10
11. 2009	X X X	X X X	X X X	X X X	X X X	X X X	X X X	X X X	X X X		3	4

### SCHEDULE P – PART 3S – FINANCIAL GUARANTY/MORTGAGE GUARANTY

Years in Which Losses Were Incurred	Cumulative Paid Net Losses and Defense and Cost Containment Expenses Reported At Year End (\$000 OMITTED)										11 Number of Claims Closed With Loss Payment	12 Number of Claims Closed Without Loss Payment
	1	2	3	4	5	6	7	8	9	10		
	2000	2001	2002	2003	2004	2005	2006	2007	2008	2009		
1. Prior	X X X	X X X	X X X	X X X	X X X	X X X	X X X	000			X X X	X X X
2. 2008	X X X	X X X	X X X	X X X	X X X	X X X	X X X	X X X			X X X	X X X
3. 2009	X X X	X X X	X X X	X X X	X X X	X X X	X X X	X X X	X X X		X X X	X X X

### SCHEDULE P – PART 3T - WARRANTY

Years in Which Losses Were Incurred	Cumulative Paid Net Losses and Defense and Cost Containment Expenses Reported At Year End (\$000 OMITTED)										11 Number of Claims Closed With Loss Payment	12 Number of Claims Closed Without Loss Payment
	1	2	3	4	5	6	7	8	9	10		
	2000	2001	2002	2003	2004	2005	2006	2007	2008	2009		
1. Prior	X X X	X X X	X X X	X X X	X X X	X X X	X X X	000				
2. 2008	X X X	X X X	X X X	X X X	X X X	X X X	X X X	X X X				
3. 2009	X X X	X X X	X X X	X X X	X X X	X X X	X X X	X X X	X X X			

**SCHEDULE P – PART 4A – HOMEOWNERS/FARMOWNERS**

Years in Which Losses Were Incurred	Bulk and IBNR Reserves On Net Losses and Defense and Cost Containment Expenses Reported At Year End (\$000 OMITTED)									
	1	2	3	4	5	6	7	8	9	10
	2000	2001	2002	2003	2004	2005	2006	2007	2008	2009
1. Prior	64,362	20,726	13,409	10,516	6,940	6,157	7,955	4,026	837	2,042
2. 2000	124,632	21,225	12,099	11,249	4,129	3,062	5,065	3,591	1,258	658
3. 2001	X X X	133,236	19,541	25,252	10,558	7,005	6,198	4,279	1,609	1,713
4. 2002	X X X	X X X	220,687	66,359	14,908	469	9,490	4,792	3,041	1,598
5. 2003	X X X	X X X	X X X	196,712	68,039	24,745	23,616	6,570	2,990	1,451
6. 2004	X X X	X X X	X X X	X X X	236,025	45,404	19,865	11,852	4,506	3,403
7. 2005	X X X	X X X	X X X	X X X	X X X	295,928	77,604	36,309	27,815	13,815
8. 2006	X X X	X X X	X X X	X X X	X X X	X X X	192,726	35,204	19,508	8,028
9. 2007	X X X	X X X	X X X	X X X	X X X	X X X	X X X	220,691	79,411	30,459
10. 2008	X X X	X X X	X X X	X X X	X X X	X X X	X X X	X X X	287,565	70,249
11. 2009	X X X	X X X	X X X	X X X	X X X	X X X	X X X	X X X	X X X	163,133

**SCHEDULE P – PART 4B – PRIVATE PASSENGER AUTO LIABILITY/MEDICAL**

Years in Which Losses Were Incurred	Bulk and IBNR Reserves On Net Losses and Defense and Cost Containment Expenses Reported At Year End (\$000 OMITTED)									
	1	2	3	4	5	6	7	8	9	10
	2000	2001	2002	2003	2004	2005	2006	2007	2008	2009
1. Prior	555,714	206,994	107,526	60,915	36,299	12,429	11,303	7,724	6,299	18,725
2. 2000	614,730	206,509	91,605	34,017	21,123	7,507	9,721	5,078	3,682	1,831
3. 2001	X X X	707,526	296,100	134,918	54,642	16,732	19,064	9,125	4,492	2,243
4. 2002	X X X	X X X	905,281	392,136	150,621	58,927	34,953	15,576	10,116	6,758
5. 2003	X X X	X X X	X X X	947,039	340,079	135,364	71,286	34,263	14,869	10,529
6. 2004	X X X	X X X	X X X	X X X	1,078,439	439,486	183,443	75,453	27,675	13,417
7. 2005	X X X	X X X	X X X	X X X	X X X	1,034,632	439,995	164,345	57,045	20,608
8. 2006	X X X	X X X	X X X	X X X	X X X	X X X	840,608	324,590	148,742	53,172
9. 2007	X X X	X X X	X X X	X X X	X X X	X X X	X X X	786,926	328,679	130,010
10. 2008	X X X	X X X	X X X	X X X	X X X	X X X	X X X	X X X	833,965	374,946
11. 2009	X X X	X X X	X X X	X X X	X X X	X X X	X X X	X X X	X X X	759,387

**SCHEDULE P – PART 4C – COMMERCIAL AUTO/TRUCK LIABILITY/MEDICAL**

Years in Which Losses Were Incurred	Bulk and IBNR Reserves On Net Losses and Defense and Cost Containment Expenses Reported At Year End (\$000 OMITTED)									
	1	2	3	4	5	6	7	8	9	10
	2000	2001	2002	2003	2004	2005	2006	2007	2008	2009
1. Prior	207,856	102,067	76,728	58,352	50,725	37,898	25,296	28,547	18,662	24,953
2. 2000	275,607	112,071	35,840	31,834	13,755	10,061	4,583	4,318	4,159	4,170
3. 2001	X X X	334,690	101,253	52,901	28,601	14,008	9,937	5,521	5,011	5,874
4. 2002	X X X	X X X	371,785	160,043	67,136	40,277	22,545	11,988	7,979	9,549
5. 2003	X X X	X X X	X X X	364,595	182,610	104,918	49,987	14,971	8,850	8,437
6. 2004	X X X	X X X	X X X	X X X	390,973	208,194	84,554	30,681	15,415	5,369
7. 2005	X X X	X X X	X X X	X X X	X X X	428,592	193,807	92,346	47,390	21,955
8. 2006	X X X	X X X	X X X	X X X	X X X	X X X	406,429	179,646	78,914	31,504
9. 2007	X X X	X X X	X X X	X X X	X X X	X X X	X X X	455,719	235,253	98,647
10. 2008	X X X	X X X	X X X	X X X	X X X	X X X	X X X	X X X	448,537	180,819
11. 2009	X X X	X X X	X X X	X X X	X X X	X X X	X X X	X X X	X X X	437,660

**SCHEDULE P – PART 4D – WORKERS' COMPENSATION**

Years in Which Losses Were Incurred	Bulk and IBNR Reserves On Net Losses and Defense and Cost Containment Expenses Reported At Year End (\$000 OMITTED)									
	1	2	3	4	5	6	7	8	9	10
	2000	2001	2002	2003	2004	2005	2006	2007	2008	2009
1. Prior	2,546,141	2,000,664	1,176,520	961,886	906,676	829,815	935,053	1,146,198	1,065,705	861,286
2. 2000	985,382	438,273	211,133	162,405	139,392	107,252	111,182	114,218	88,826	73,720
3. 2001	X X X	770,217	412,700	212,353	132,250	114,370	121,357	117,743	101,805	78,585
4. 2002	X X X	X X X	782,519	384,126	174,443	152,732	112,663	117,535	102,541	87,584
5. 2003	X X X	X X X	X X X	1,467,087	577,231	252,888	391,866	426,813	376,620	341,482
6. 2004	X X X	X X X	X X X	X X X	1,662,769	1,065,606	819,935	683,980	613,608	513,332
7. 2005	X X X	X X X	X X X	X X X	X X X	1,955,174	1,117,795	789,221	644,853	521,828
8. 2006	X X X	X X X	X X X	X X X	X X X	X X X	2,073,195	1,247,113	1,028,998	780,579
9. 2007	X X X	X X X	X X X	X X X	X X X	X X X	X X X	2,168,221	1,329,747	964,701
10. 2008	X X X	X X X	X X X	X X X	X X X	X X X	X X X	X X X	2,223,731	1,359,285
11. 2009	X X X	X X X	X X X	X X X	X X X	X X X	X X X	X X X	X X X	1,983,098

**SCHEDULE P – PART 4E – COMMERCIAL MULTIPLE PERIL**

Years in Which Losses Were Incurred	Bulk and IBNR Reserves On Net Losses and Defense and Cost Containment Expenses Reported At Year End (\$000 OMITTED)									
	1	2	3	4	5	6	7	8	9	10
	2000	2001	2002	2003	2004	2005	2006	2007	2008	2009
1. Prior	618,981	498,792	444,290	376,918	275,013	187,814	159,398	135,795	114,186	166,107
2. 2000	272,882	144,754	115,266	83,538	56,598	46,525	37,101	29,525	18,279	14,834
3. 2001	X X X	442,661	204,298	115,985	73,099	54,773	42,884	35,980	22,514	22,000
4. 2002	X X X	X X X	438,372	212,834	131,776	90,837	66,132	47,184	30,223	28,097
5. 2003	X X X	X X X	X X X	367,090	208,429	118,289	109,467	71,713	43,541	32,463
6. 2004	X X X	X X X	X X X	X X X	499,206	287,872	231,467	104,505	59,931	39,770
7. 2005	X X X	X X X	X X X	X X X	X X X	486,797	287,090	177,485	102,838	66,592
8. 2006	X X X	X X X	X X X	X X X	X X X	X X X	500,059	347,204	176,184	102,044
9. 2007	X X X	X X X	X X X	X X X	X X X	X X X	X X X	475,260	318,379	161,538
10. 2008	X X X	X X X	X X X	X X X	X X X	X X X	X X X	X X X	507,850	253,480
11. 2009	X X X	X X X	X X X	X X X	X X X	X X X	X X X	X X X	X X X	468,905

**SCHEDULE P – PART 4F – SECTION 1  
MEDICAL PROFESSIONAL LIABILITY – OCCURRENCE**

Years in Which Losses Were Incurred	Bulk and IBNR Reserves On Net Losses and Defense and Cost Containment Expenses Reported At Year End (\$000 OMITTED)									
	1	2	3	4	5	6	7	8	9	10
	2000	2001	2002	2003	2004	2005	2006	2007	2008	2009
1. Prior	1,020	466	68	(186)	(866)	195	199	46	69	203
2. 2000	237	194	28	(39)	47	202	65	28	163	170
3. 2001	XXX	378	51	(66)	29	235	78	(128)	174	178
4. 2002	XXX	XXX	764	(123)	372	309	101	57	13	10
5. 2003	XXX	XXX	XXX	670	402	338	128	107	42	27
6. 2004	XXX	XXX	XXX	XXX	961	656	303	191	59	37
7. 2005	XXX	XXX	XXX	XXX	XXX	1,368	847	262	59	38
8. 2006	XXX	XXX	XXX	XXX	XXX	XXX	899	565	193	120
9. 2007	XXX	XXX	XXX	XXX	XXX	XXX	XXX	607	303	194
10. 2008	XXX	XXX	XXX	XXX	XXX	XXX	XXX	XXX	357	951
11. 2009	XXX	XXX	XXX	XXX	XXX	XXX	XXX	XXX	XXX	714

**SCHEDULE P – PART 4F – SECTION 2  
MEDICAL PROFESSIONAL LIABILITY – CLAIMS-MADE**

Years in Which Losses Were Incurred	Bulk and IBNR Reserves On Net Losses and Defense and Cost Containment Expenses Reported At Year End (\$000 OMITTED)									
	1	2	3	4	5	6	7	8	9	10
	2000	2001	2002	2003	2004	2005	2006	2007	2008	2009
1. Prior	2,413	929								12
2. 2000	2,710	1,278	98	(23)	69	1	2			17
3. 2001	XXX	2,344	433	(297)	57	145	96	27	10	1
4. 2002	XXX	XXX	1,319	(551)	131	377	210	71	42	5
5. 2003	XXX	XXX	XXX	156	75	98	66	35	105	
6. 2004	XXX	XXX	XXX	XXX	473	390	12			
7. 2005	XXX	XXX	XXX	XXX	XXX	1,907	132	17		
8. 2006	XXX	XXX	XXX	XXX	XXX	XXX	889	35		
9. 2007	XXX	XXX	XXX	XXX	XXX	XXX	XXX	316	37	1
10. 2008	XXX	XXX	XXX	XXX	XXX	XXX	XXX	XXX	974	598
11. 2009	XXX	XXX	XXX	XXX	XXX	XXX	XXX	XXX	XXX	1,682

**SCHEDULE P – PART 4G – SPECIAL LIABILITY  
(OCEAN MARINE, AIRCRAFT (ALL PERILS), BOILER AND MACHINERY)**

Years in Which Losses Were Incurred	Bulk and IBNR Reserves On Net Losses and Defense and Cost Containment Expenses Reported At Year End (\$000 OMITTED)									
	1	2	3	4	5	6	7	8	9	10
	2000	2001	2002	2003	2004	2005	2006	2007	2008	2009
1. Prior	8,918	6,067	1,915	12,937	3,198	2,788	4,268	2,766	3,258	4,256
2. 2000	3,322	3,846	3,008	(10,353)	6,760	4,092	2,424	465	896	1,552
3. 2001	XXX	3,390	17,035	(9,032)	2,654	(77)	6,950	900	1,420	828
4. 2002	XXX	XXX	17,172	11,091	7,302	5,499	5,913	2,780	1,943	2,490
5. 2003	XXX	XXX	XXX	48,072	14,128	12,077	6,635	2,677	1,872	1,875
6. 2004	XXX	XXX	XXX	XXX	22,281	14,798	7,596	2,612	2,047	1,993
7. 2005	XXX	XXX	XXX	XXX	XXX	17,121	9,288	3,368	3,040	2,488
8. 2006	XXX	XXX	XXX	XXX	XXX	XXX	9,616	8,142	6,259	2,793
9. 2007	XXX	XXX	XXX	XXX	XXX	XXX	XXX	34,606	26,849	7,568
10. 2008	XXX	XXX	XXX	XXX	XXX	XXX	XXX	XXX	39,030	29,701
11. 2009	XXX	XXX	XXX	XXX	XXX	XXX	XXX	XXX	XXX	38,635

**SCHEDULE P – PART 4H – SECTION 1 – OTHER LIABILITY – OCCURRENCE**

Years in Which Losses Were Incurred	Bulk and IBNR Reserves On Net Losses and Defense and Cost Containment Expenses Reported At Year End (\$000 OMITTED)									
	1	2	3	4	5	6	7	8	9	10
	2000	2001	2002	2003	2004	2005	2006	2007	2008	2009
1. Prior	1,318,805	941,776	881,548	765,611	593,580	934,798	861,673	766,143	604,887	883,983
2. 2000	391,815	231,543	114,600	74,870	51,447	55,767	31,517	30,916	8,612	10,789
3. 2001	XXX	462,884	219,998	149,309	104,745	87,803	43,543	32,519	22,114	19,470
4. 2002	XXX	XXX	408,449	247,361	180,685	118,937	71,700	55,975	31,614	29,227
5. 2003	XXX	XXX	XXX	406,687	250,256	162,112	113,186	87,011	68,441	38,789
6. 2004	XXX	XXX	XXX	XXX	570,234	359,594	208,724	141,959	101,230	47,309
7. 2005	XXX	XXX	XXX	XXX	XXX	602,298	380,029	257,355	145,398	87,550
8. 2006	XXX	XXX	XXX	XXX	XXX	XXX	648,824	465,350	258,455	147,650
9. 2007	XXX	XXX	XXX	XXX	XXX	XXX	XXX	723,418	524,271	299,461
10. 2008	XXX	XXX	XXX	XXX	XXX	XXX	XXX	XXX	740,491	482,132
11. 2009	XXX	XXX	XXX	XXX	XXX	XXX	XXX	XXX	XXX	689,956

**SCHEDULE P – PART 4H – SECTION 2 – OTHER LIABILITY – CLAIMS-MADE**

Years in Which Losses Were Incurred	Bulk and IBNR Reserves On Net Losses and Defense and Cost Containment Expenses Reported At Year End (\$000 OMITTED)									
	1	2	3	4	5	6	7	8	9	10
	2000	2001	2002	2003	2004	2005	2006	2007	2008	2009
1. Prior	32,820	11,586	33,826	44,376	19,432	7,442	10,364	4,207	5,105	9,940
2. 2000	19,839	6,580	6,626	10,148	9,672	2,515	1,946	472	1,291	1,325
3. 2001	XXX	15,299	13,472	34,066	17,535	12,969	2,820	1,902	1,686	4,766
4. 2002	XXX	XXX	95,767	28,557	22,843	19,082	9,101	6,537	3,472	3,084
5. 2003	XXX	XXX	XXX	58,155	60,618	44,905	31,830	14,959	7,950	3,696
6. 2004	XXX	XXX	XXX	XXX	113,925	72,481	41,039	25,978	15,413	9,116
7. 2005	XXX	XXX	XXX	XXX	XXX	101,349	74,245	46,998	29,083	18,766
8. 2006	XXX	XXX	XXX	XXX	XXX	XXX	118,558	109,569	50,178	37,546
9. 2007	XXX	XXX	XXX	XXX	XXX	XXX	XXX	121,320	86,049	55,200
10. 2008	XXX	XXX	XXX	XXX	XXX	XXX	XXX	XXX	154,177	105,209
11. 2009	XXX	XXX	XXX	XXX	XXX	XXX	XXX	XXX	XXX	152,259

### SCHEDULE P – PART 4I – SPECIAL PROPERTY (FIRE, ALLIED LINES, INLAND MARINE, EARTHQUAKE, BURGLARY AND THEFT)

Years in Which Losses Were Incurred	Bulk and IBNR Reserves On Net Losses and Defense and Cost Containment Expenses Reported At Year End (\$000 OMITTED)									
	1	2	3	4	5	6	7	8	9	10
	2000	2001	2002	2003	2004	2005	2006	2007	2008	2009
1. Prior	XXX	XXX	XXX	XXX	XXX	XXX	XXX	123,538	43,809	23,724
2. 2008	XXX	XXX	XXX	XXX	XXX	XXX	XXX	XXX	144,613	62,145
3. 2009	XXX	XXX	XXX	XXX	XXX	XXX	XXX	XXX	XXX	102,149

### SCHEDULE P – PART 4J – AUTO PHYSICAL DAMAGE

Years in Which Losses Were Incurred	Bulk and IBNR Reserves On Net Losses and Defense and Cost Containment Expenses Reported At Year End (\$000 OMITTED)									
	1	2	3	4	5	6	7	8	9	10
	2000	2001	2002	2003	2004	2005	2006	2007	2008	2009
1. Prior	XXX	XXX	XXX	XXX	XXX	XXX	XXX	33,135	4,323	3,154
2. 2008	XXX	XXX	XXX	XXX	XXX	XXX	XXX	XXX	53,934	6,732
3. 2009	XXX	XXX	XXX	XXX	XXX	XXX	XXX	XXX	XXX	33,195

### SCHEDULE P – PART 4K – FIDELITY/SURETY

Years in Which Losses Were Incurred	Bulk and IBNR Reserves On Net Losses and Defense and Cost Containment Expenses Reported At Year End (\$000 OMITTED)									
	1	2	3	4	5	6	7	8	9	10
	2000	2001	2002	2003	2004	2005	2006	2007	2008	2009
1. Prior	XXX	XXX	XXX	XXX	XXX	XXX	XXX	253,915	137,034	85,174
2. 2008	XXX	XXX	XXX	XXX	XXX	XXX	XXX	XXX	190,462	148,392
3. 2009	XXX	XXX	XXX	XXX	XXX	XXX	XXX	XXX	XXX	185,825

### SCHEDULE P – PART 4L – OTHER (INCLUDING CREDIT, ACCIDENT AND HEALTH)

Years in Which Losses Were Incurred	Bulk and IBNR Reserves On Net Losses and Defense and Cost Containment Expenses Reported At Year End (\$000 OMITTED)									
	1	2	3	4	5	6	7	8	9	10
	2000	2001	2002	2003	2004	2005	2006	2007	2008	2009
1. Prior	XXX	XXX	XXX	XXX	XXX	XXX	XXX	2,367	2,105	3,868
2. 2008	XXX	XXX	XXX	XXX	XXX	XXX	XXX	XXX	230	
3. 2009	XXX	XXX	XXX	XXX	XXX	XXX	XXX	XXX	XXX	193

### SCHEDULE P – PART 4M – INTERNATIONAL

Years in Which Losses Were Incurred	Bulk and IBNR Reserves On Net Losses and Defense and Cost Containment Expenses Reported At Year End (\$000 OMITTED)									
	1	2	3	4	5	6	7	8	9	10
	2000	2001	2002	2003	2004	2005	2006	2007	2008	2009
1. Prior										
2. 2000										
3. 2001	XXX									
4. 2002	XXX	XXX								
5. 2003	XXX	XXX	XXX							
6. 2004	XXX	XXX	XXX	XXX						
7. 2005	XXX	XXX	XXX	XXX	XXX					
8. 2006	XXX	XXX	XXX	XXX	XXX	XXX				
9. 2007	XXX	XXX	XXX	XXX	XXX	XXX	XXX			
10. 2008	XXX	XXX	XXX	XXX	XXX	XXX	XXX	XXX		
11. 2009	XXX	XXX	XXX	XXX	XXX	XXX	XXX	XXX	XXX	

**NONE**

## SCHEDULE P – PART 4N – REINSURANCE NONPROPORTIONAL ASSUMED PROPERTY

Years in Which Losses Were Incurred	Bulk and IBNR Reserves On Net Losses and Defense and Cost Containment Expenses Reported At Year End (\$000 OMITTED)									
	1	2	3	4	5	6	7	8	9	10
	2000	2001	2002	2003	2004	2005	2006	2007	2008	2009
1. Prior	3,932	645		(1)	2,083	2,745	1,407	2,330	3,084	2,764
2. 2000	2,724	2,070			463	643	290	193	130	332
3. 2001	XXX	(42,315)	(5,455)	(3,518)	110	2,010	226	134	958	588
4. 2002	XXX	XXX	66		1,142	3,439	1,026	15	172	700
5. 2003	XXX	XXX	XXX	48,321	32,730	16,894	8,578	553	401	836
6. 2004	XXX	XXX	XXX	XXX	31,703	8,238	12,821	135	1,442	696
7. 2005	XXX	XXX	XXX	XXX	XXX	19,107	20,789	9,738	3,271	4,342
8. 2006	XXX	XXX	XXX	XXX	XXX	XXX	10,061	4,668	3,828	3,695
9. 2007	XXX	XXX	XXX	XXX	XXX	XXX	XXX	15,821	9,925	8,013
10. 2008	XXX	XXX	XXX	XXX	XXX	XXX	XXX	XXX	29,988	10,121
11. 2009	XXX	XXX	XXX	XXX	XXX	XXX	XXX	XXX	XXX	17,462

## SCHEDULE P – PART 4O – REINSURANCE NONPROPORTIONAL ASSUMED LIABILITY

Years in Which Losses Were Incurred	Bulk and IBNR Reserves On Net Losses and Defense and Cost Containment Expenses Reported At Year End (\$000 OMITTED)									
	1	2	3	4	5	6	7	8	9	10
	2000	2001	2002	2003	2004	2005	2006	2007	2008	2009
1. Prior	173,759	174,471	135,432	97,123	192,281	188,437	104,795	128,356	113,338	121,379
2. 2000	7,761	2,481			1,459	1,459	3,661	4,390	2,389	2,158
3. 2001	XXX	(885)			1,277	3,781	23,449	10,172	9,721	8,467
4. 2002	XXX	XXX	1,548		1,423	4,279	25,140	12,480	6,847	2,581
5. 2003	XXX	XXX	XXX	64,038	33,380	10,168	19,649	55,171	50,582	45,102
6. 2004	XXX	XXX	XXX	XXX	53,104	5,239	23,559	51,119	50,760	44,791
7. 2005	XXX	XXX	XXX	XXX	XXX	42,179	41,560	25,949	21,767	16,874
8. 2006	XXX	XXX	XXX	XXX	XXX	XXX	29,512	31,667	23,229	21,381
9. 2007	XXX	XXX	XXX	XXX	XXX	XXX	XXX	35,799	28,911	24,683
10. 2008	XXX	XXX	XXX	XXX	XXX	XXX	XXX	XXX	41,924	31,448
11. 2009	XXX	XXX	XXX	XXX	XXX	XXX	XXX	XXX	XXX	65,282

## SCHEDULE P – PART 4P – REINSURANCE NONPROPORTIONAL ASSUMED FINANCIAL LINES

Years in Which Losses Were Incurred	Bulk and IBNR Reserves On Net Losses and Defense and Cost Containment Expenses Reported At Year End (\$000 OMITTED)									
	1	2	3	4	5	6	7	8	9	10
	2000	2001	2002	2003	2004	2005	2006	2007	2008	2009
1. Prior			78,934	108,632	(29)	1	40	1,001	847	175
2. 2000										
3. 2001	XXX									
4. 2002	XXX	XXX								
5. 2003	XXX	XXX	XXX							
6. 2004	XXX	XXX	XXX	XXX						
7. 2005	XXX	XXX	XXX	XXX	XXX					
8. 2006	XXX	XXX	XXX	XXX	XXX	XXX				
9. 2007	XXX	XXX	XXX	XXX	XXX	XXX	XXX			
10. 2008	XXX	XXX	XXX	XXX	XXX	XXX	XXX	XXX		
11. 2009	XXX	XXX	XXX	XXX	XXX	XXX	XXX	XXX	XXX	

## SCHEDULE P – PART 4R – SECTION 1 PRODUCTS LIABILITY – OCCURRENCE

Years in Which Losses Were Incurred	Bulk and IBNR Reserves On Net Losses and Defense and Cost Containment Expenses Reported At Year End (\$000 OMITTED)									
	1	2	3	4	5	6	7	8	9	10
	2000	2001	2002	2003	2004	2005	2006	2007	2008	2009
1. Prior	389,641	248,045	204,618	235,820	219,572	300,486	267,944	239,462	207,744	357,783
2. 2000	53,160	40,074	24,778	20,782	16,781	6,729	7,276	10,426	10,175	5,429
3. 2001	XXX	64,022	29,666	23,944	20,721	11,699	13,588	7,457	4,622	4,341
4. 2002	XXX	XXX	65,472	44,443	29,486	19,540	20,860	23,054	15,537	10,934
5. 2003	XXX	XXX	XXX	66,336	39,380	25,213	35,219	28,256	19,163	18,915
6. 2004	XXX	XXX	XXX	XXX	13,967	6,082	51,481	43,667	31,497	21,351
7. 2005	XXX	XXX	XXX	XXX	XXX	31,955	62,010	40,656	26,464	20,783
8. 2006	XXX	XXX	XXX	XXX	XXX	XXX	110,536	68,874	52,575	35,556
9. 2007	XXX	XXX	XXX	XXX	XXX	XXX	XXX	83,266	59,221	45,705
10. 2008	XXX	XXX	XXX	XXX	XXX	XXX	XXX	XXX	80,994	50,212
11. 2009	XXX	XXX	XXX	XXX	XXX	XXX	XXX	XXX	XXX	83,372

## SCHEDULE P – PART 4R – SECTION 2 PRODUCTS LIABILITY – CLAIMS-MADE

Years in Which Losses Were Incurred	Bulk and IBNR Reserves On Net Losses and Defense and Cost Containment Expenses Reported At Year End (\$000 OMITTED)									
	1	2	3	4	5	6	7	8	9	10
	2000	2001	2002	2003	2004	2005	2006	2007	2008	2009
1. Prior	7	1,884	1,102	1,438	1,321	1,894	1,065	1,042	1,594	2,539
2. 2000	(66)	551	239	2,210	546	14	14	66	255	90
3. 2001	XXX	219	326	297	605	266	77	208	328	330
4. 2002	XXX	XXX	1,097	634	635	538	1,067	1,151	860	913
5. 2003	XXX	XXX	XXX	562	931	334	943	1,162	1,098	1,255
6. 2004	XXX	XXX	XXX	XXX	2,077	1,530	1,679	1,300	853	740
7. 2005	XXX	XXX	XXX	XXX	XXX	2,690	2,763	1,503	1,309	1,294
8. 2006	XXX	XXX	XXX	XXX	XXX	XXX	5,491	2,960	3,510	2,026
9. 2007	XXX	XXX	XXX	XXX	XXX	XXX	XXX	8,321	7,172	5,493
10. 2008	XXX	XXX	XXX	XXX	XXX	XXX	XXX	XXX	8,402	7,204
11. 2009	XXX	XXX	XXX	XXX	XXX	XXX	XXX	XXX	XXX	6,431

## SCHEDULE P – PART 4S – FINANCIAL GUARANTY/MORTGAGE GUARANTY

Years in Which Losses Were Incurred	Bulk and IBNR Reserves On Net Losses and Defense and Cost Containment Expenses Reported At Year End (\$000 OMITTED)									
	1	2	3	4	5	6	7	8	9	10
	2000	2001	2002	2003	2004	2005	2006	2007	2008	2009
1. Prior	XXX	XXX	XXX	XXX	XXX	XXX	XXX	XXX	XXX	XXX
2. 2008	XXX	XXX	XXX	XXX	XXX	XXX	XXX	XXX	XXX	XXX
3. 2009	XXX	XXX	XXX	XXX	XXX	XXX	XXX	XXX	XXX	XXX

NONE

## SCHEDULE P – PART 4T - WARRANTY

Years in Which Losses Were Incurred	Bulk and IBNR Reserves On Net Losses and Defense and Cost Containment Expenses Reported At Year End (\$000 OMITTED)									
	1	2	3	4	5	6	7	8	9	10
	2000	2001	2002	2003	2004	2005	2006	2007	2008	2009
1. Prior	XXX	XXX	XXX	XXX	XXX	XXX	XXX	XXX	7	14
2. 2008	XXX	XXX	XXX	XXX	XXX	XXX	XXX	XXX	7	14
3. 2009	XXX	XXX	XXX	XXX	XXX	XXX	XXX	XXX	XXX	XXX

**SCHEDULE P – PART 5A – HOMEOWNERS/FARMOWNERS****SECTION 1**

Years in Which Premiums Were Earned and Losses Were Incurred	CUMULATIVE NUMBER OF CLAIMS CLOSED WITH LOSS PAYMENT DIRECT AND ASSUMED AT YEAR END									
	1	2	3	4	5	6	7	8	9	10
	2000	2001	2002	2003	2004	2005	2006	2007	2008	2009
1. Prior	58,432	9,470	5,169	(28,129)	758	4,382	535	634	219	87
2. 2000	321,602	387,925	393,754	393,203	393,817	395,504	395,810	395,684	398,387	398,441
3. 2001	X X X	330,396	389,703	394,634	396,241	398,949	399,447	399,424	398,036	398,130
4. 2002	X X X	X X X	263,547	310,582	314,701	319,354	320,150	320,270	328,760	328,845
5. 2003	X X X	X X X	X X X	240,601	279,050	299,006	300,672	301,149	300,265	300,412
6. 2004	X X X	X X X	X X X	X X X	247,516	324,236	330,657	331,812	307,728	307,962
7. 2005	X X X	X X X	X X X	X X X	X X X	144,244	180,018	183,915	265,035	265,887
8. 2006	X X X	X X X	X X X	X X X	X X X	X X X	138,425	173,347	176,887	177,767
9. 2007	X X X	X X X	X X X	X X X	X X X	X X X	X X X	130,270	163,983	167,071
10. 2008	X X X	X X X	X X X	X X X	X X X	X X X	X X X	X X X	196,429	254,387
11. 2009	X X X	X X X	X X X	X X X	X X X	X X X	X X X	X X X	X X X	180,070

**SECTION 2**

Years in Which Premiums Were Earned and Losses Were Incurred	NUMBER OF CLAIMS OUTSTANDING DIRECT AND ASSUMED AT YEAR END									
	1	2	3	4	5	6	7	8	9	10
	2000	2001	2002	2003	2004	2005	2006	2007	2008	2009
1. Prior	14,426	7,185	4,115	2,378	1,221	1,421	1,015	873	770	681
2. 2000	47,894	8,112	3,426	1,472	600	478	317	600	225	181
3. 2001	X X X	47,554	8,468	2,806	1,039	702	467	685	299	230
4. 2002	X X X	X X X	39,927	6,186	1,713	1,227	684	743	293	220
5. 2003	X X X	X X X	X X X	27,070	3,947	2,287	1,110	849	375	247
6. 2004	X X X	X X X	X X X	X X X	28,643	5,309	2,106	1,136	543	293
7. 2005	X X X	X X X	X X X	X X X	X X X	32,881	5,322	2,369	1,076	688
8. 2006	X X X	X X X	X X X	X X X	X X X	X X X	27,950	4,047	1,525	831
9. 2007	X X X	X X X	X X X	X X X	X X X	X X X	X X X	30,028	4,117	1,684
10. 2008	X X X	X X X	X X X	X X X	X X X	X X X	X X X	X X X	47,497	4,925
11. 2009	X X X	X X X	X X X	X X X	X X X	X X X	X X X	X X X	X X X	31,223

**SECTION 3**

Years in Which Premiums Were Earned and Losses Were Incurred	CUMULATIVE NUMBER OF CLAIMS REPORTED DIRECT AND ASSUMED AT YEAR END									
	1	2	3	4	5	6	7	8	9	10
	2000	2001	2002	2003	2004	2005	2006	2007	2008	2009
1. Prior	29,138	(19,128)	6,018	(30,249)	484	7,317	322	641	205	60
2. 2000	465,527	508,369	510,774	506,980	507,223	509,522	509,754	509,976	512,469	512,518
3. 2001	X X X	478,158	512,727	511,258	511,767	515,267	515,680	515,953	513,988	514,066
4. 2002	X X X	X X X	396,425	415,513	417,291	423,406	423,952	424,286	435,717	435,772
5. 2003	X X X	X X X	X X X	361,641	391,217	416,333	417,314	417,779	414,579	414,672
6. 2004	X X X	X X X	X X X	X X X	408,427	490,667	469,685	470,140	429,533	429,625
7. 2005	X X X	X X X	X X X	X X X	X X X	239,407	256,753	258,345	383,451	383,983
8. 2006	X X X	X X X	X X X	X X X	X X X	X X X	224,432	243,039	244,743	245,194
9. 2007	X X X	X X X	X X X	X X X	X X X	X X X	X X X	220,868	236,348	237,616
10. 2008	X X X	X X X	X X X	X X X	X X X	X X X	X X X	X X X	323,271	351,519
11. 2009	X X X	X X X	X X X	X X X	X X X	X X X	X X X	X X X	X X X	287,205

**SCHEDULE P – PART 5B – PRIVATE PASSENGER AUTO LIABILITY/MEDICAL****SECTION 1**

Years in Which Premiums Were Earned and Losses Were Incurred	CUMULATIVE NUMBER OF CLAIMS CLOSED WITH LOSS PAYMENT DIRECT AND ASSUMED AT YEAR END									
	1	2	3	4	5	6	7	8	9	10
	2000	2001	2002	2003	2004	2005	2006	2007	2008	2009
1. Prior	264,150	65,990	15,812	(3,249)	6,606	51,821	2,374	1,479	1,239	333
2. 2000	387,909	568,643	603,658	616,412	623,126	642,632	644,533	645,367	631,306	631,544
3. 2001	X X X	414,774	603,451	634,121	646,825	677,637	681,114	682,636	660,112	660,670
4. 2002	X X X	X X X	422,023	594,078	623,634	677,689	685,638	688,622	685,557	686,377
5. 2003	X X X	X X X	X X X	414,913	554,084	662,851	678,064	685,004	695,824	697,057
6. 2004	X X X	X X X	X X X	X X X	483,653	675,812	746,306	759,521	763,729	765,856
7. 2005	X X X	X X X	X X X	X X X	X X X	361,919	499,920	528,656	630,345	634,735
8. 2006	X X X	X X X	X X X	X X X	X X X	X X X	340,711	469,311	494,441	504,144
9. 2007	X X X	X X X	X X X	X X X	X X X	X X X	X X X	338,530	467,583	491,800
10. 2008	X X X	X X X	X X X	X X X	X X X	X X X	X X X	X X X	323,061	445,199
11. 2009	X X X	X X X	X X X	X X X	X X X	X X X	X X X	X X X	X X X	321,088

**SECTION 2**

Years in Which Premiums Were Earned and Losses Were Incurred	NUMBER OF CLAIMS OUTSTANDING DIRECT AND ASSUMED AT YEAR END									
	1	2	3	4	5	6	7	8	9	10
	2000	2001	2002	2003	2004	2005	2006	2007	2008	2009
1. Prior	120,355	58,402	31,301	15,946	7,148	5,647	3,674	2,751	2,217	1,676
2. 2000	208,455	62,725	31,707	15,582	6,372	3,729	1,931	1,162	779	570
3. 2001	X X X	216,223	63,339	30,238	12,714	7,018	3,734	2,410	1,606	969
4. 2002	X X X	X X X	211,760	62,149	25,708	14,263	6,382	3,694	2,419	1,403
5. 2003	X X X	X X X	X X X	155,848	54,560	27,158	12,142	5,737	3,301	1,913
6. 2004	X X X	X X X	X X X	X X X	156,981	52,842	22,284	10,227	5,188	2,977
7. 2005	X X X	X X X	X X X	X X X	X X X	142,888	44,337	18,520	8,783	4,758
8. 2006	X X X	X X X	X X X	X X X	X X X	X X X	131,651	38,443	17,492	8,699
9. 2007	X X X	X X X	X X X	X X X	X X X	X X X	X X X	134,594	39,387	18,174
10. 2008	X X X	X X X	X X X	X X X	X X X	X X X	X X X	X X X	131,413	40,728
11. 2009	X X X	X X X	X X X	X X X	X X X	X X X	X X X	X X X	X X X	138,357

**SECTION 3**

Years in Which Premiums Were Earned and Losses Were Incurred	CUMULATIVE NUMBER OF CLAIMS REPORTED DIRECT AND ASSUMED AT YEAR END									
	1	2	3	4	5	6	7	8	9	10
	2000	2001	2002	2003	2004	2005	2006	2007	2008	2009
1. Prior	129,400	13,388	11,884	(6,110)	2,530	73,540	1,283	1,120	1,661	288
2. 2000	868,082	966,478	994,264	995,866	996,561	1,023,643	1,024,344	1,024,678	989,503	989,569
3. 2001	X X X	952,764	1,063,915	1,070,839	1,072,106	1,115,653	1,116,881	1,117,463	1,066,467	1,066,608
4. 2002	X X X	X X X	959,115	1,028,706	1,033,148	1,113,741	1,115,803	1,116,720	1,112,129	1,112,286
5. 2003	X X X	X X X	X X X	876,299	951,458	1,124,903	1,128,310	1,129,894	1,120,563	1,120,815
6. 2004	X X X	X X X	X X X	X X X	923,355	1,116,896	1,137,945	1,140,767	1,156,904	1,157,297
7. 2005	X X X	X X X	X X X	X X X	X X X	702,562	772,486	779,594	978,914	979,793
8. 2006	X X X	X X X	X X X	X X X	X X X	X X X	650,242	712,364	720,785	723,114
9. 2007	X X X	X X X	X X X	X X X	X X X	X X X	X X X	651,597	713,110	719,790
10. 2008	X X X	X X X	X X X	X X X	X X X	X X X	X X X	X X X	636,866	694,124
11. 2009	X X X	X X X	X X X	X X X	X X X	X X X	X X X	X X X	X X X	643,525



**SCHEDULE P – PART 5C – COMMERCIAL AUTO/TRUCK LIABILITY/MEDICAL****SECTION 1**

Years in Which Premiums Were Earned and Losses Were Incurred	CUMULATIVE NUMBER OF CLAIMS CLOSED WITH LOSS PAYMENT DIRECT AND ASSUMED AT YEAR END									
	1	2	3	4	5	6	7	8	9	10
	2000	2001	2002	2003	2004	2005	2006	2007	2008	2009
1. Prior	68,696	19,328	22,988	(2,828)	4,550	10,783	182	178	108	114
2. 2000	72,803	101,090	107,173	108,709	110,274	111,536	111,750	111,898	111,981	112,010
3. 2001	X X X	59,683	80,914	84,469	86,713	88,338	88,702	88,860	88,919	88,959
4. 2002	X X X	X X X	49,178	68,583	73,183	75,892	76,831	77,177	77,306	77,395
5. 2003	X X X	X X X	X X X	48,766	68,880	73,975	76,078	76,973	77,300	77,438
6. 2004	X X X	X X X	X X X	X X X	50,624	71,561	90,207	92,156	93,147	93,467
7. 2005	X X X	X X X	X X X	X X X	X X X	53,557	74,480	78,586	80,533	81,431
8. 2006	X X X	X X X	X X X	X X X	X X X	X X X	54,222	74,731	79,278	81,228
9. 2007	X X X	X X X	X X X	X X X	X X X	X X X	X X X	56,436	83,151	93,252
10. 2008	X X X	X X X	X X X	X X X	X X X	X X X	X X X	X X X	53,783	76,929
11. 2009	X X X	X X X	X X X	X X X	X X X	X X X	X X X	X X X	X X X	44,218

**SECTION 2**

Years in Which Premiums Were Earned and Losses Were Incurred	NUMBER OF CLAIMS OUTSTANDING DIRECT AND ASSUMED AT YEAR END									
	1	2	3	4	5	6	7	8	9	10
	2000	2001	2002	2003	2004	2005	2006	2007	2008	2009
1. Prior	31,804	15,633	7,977	4,025	1,652	1,022	684	518	451	396
2. 2000	37,554	11,569	5,883	2,910	1,143	489	292	177	74	52
3. 2001	X X X	26,350	8,379	4,058	1,755	709	334	183	119	81
4. 2002	X X X	X X X	25,358	7,364	3,454	1,554	619	317	165	91
5. 2003	X X X	X X X	X X X	19,376	7,315	3,485	1,472	637	305	167
6. 2004	X X X	X X X	X X X	X X X	23,815	7,036	3,250	1,584	549	263
7. 2005	X X X	X X X	X X X	X X X	X X X	23,659	6,549	3,147	1,456	612
8. 2006	X X X	X X X	X X X	X X X	X X X	X X X	22,729	6,847	3,110	1,528
9. 2007	X X X	X X X	X X X	X X X	X X X	X X X	X X X	24,443	6,638	3,197
10. 2008	X X X	X X X	X X X	X X X	X X X	X X X	X X X	X X X	20,498	6,397
11. 2009	X X X	X X X	X X X	X X X	X X X	X X X	X X X	X X X	X X X	16,336

**SECTION 3**

Years in Which Premiums Were Earned and Losses Were Incurred	CUMULATIVE NUMBER OF CLAIMS REPORTED DIRECT AND ASSUMED AT YEAR END									
	1	2	3	4	5	6	7	8	9	10
	2000	2001	2002	2003	2004	2005	2006	2007	2008	2009
1. Prior	42,679	3,474	11,720	(2,404)	5,170	16,633	(75)	52	71	140
2. 2000	153,044	167,960	168,792	166,951	167,302	168,389	168,442	168,486	168,521	168,536
3. 2001	X X X	120,581	131,013	129,746	130,355	131,412	131,468	131,503	131,518	131,531
4. 2002	X X X	X X X	105,287	110,255	111,553	113,161	113,355	113,403	113,439	113,465
5. 2003	X X X	X X X	X X X	103,178	114,559	116,858	117,298	117,447	117,523	117,584
6. 2004	X X X	X X X	X X X	X X X	114,962	127,964	140,286	140,758	140,945	141,015
7. 2005	X X X	X X X	X X X	X X X	X X X	119,228	130,628	131,704	132,173	132,347
8. 2006	X X X	X X X	X X X	X X X	X X X	X X X	116,902	128,436	129,753	130,294
9. 2007	X X X	X X X	X X X	X X X	X X X	X X X	X X X	121,326	140,861	150,070
10. 2008	X X X	X X X	X X X	X X X	X X X	X X X	X X X	X X X	109,589	126,018
11. 2009	X X X	X X X	X X X	X X X	X X X	X X X	X X X	X X X	X X X	91,870

**SCHEDULE P – PART 5D – WORKERS' COMPENSATION****SECTION 1**

Years in Which Premiums Were Earned and Losses Were Incurred	CUMULATIVE NUMBER OF CLAIMS CLOSED WITH LOSS PAYMENT DIRECT AND ASSUMED AT YEAR END									
	1	2	3	4	5	6	7	8	9	10
	2000	2001	2002	2003	2004	2005	2006	2007	2008	2009
1. Prior	208,464	303,111	30,858	95,305	18,321	20,198	1,076	8,078	5,948	11,291
2. 2000	364,978	524,345	551,793	572,109	579,083	583,252	585,530	587,162	588,092	589,041
3. 2001	X X X	334,013	445,644	474,037	485,410	491,459	494,856	496,781	497,815	499,091
4. 2002	X X X	X X X	305,136	415,257	437,098	447,112	452,543	455,385	456,904	458,524
5. 2003	X X X	X X X	X X X	292,476	391,789	412,147	421,264	425,706	428,011	429,783
6. 2004	X X X	X X X	X X X	X X X	298,617	405,326	511,766	519,679	523,625	526,318
7. 2005	X X X	X X X	X X X	X X X	X X X	295,880	394,676	410,878	418,191	422,372
8. 2006	X X X	X X X	X X X	X X X	X X X	X X X	298,430	392,668	409,983	418,173
9. 2007	X X X	X X X	X X X	X X X	X X X	X X X	X X X	294,373	395,049	414,406
10. 2008	X X X	X X X	X X X	X X X	X X X	X X X	X X X	X X X	280,628	371,166
11. 2009	X X X	X X X	X X X	X X X	X X X	X X X	X X X	X X X	X X X	225,212

**SECTION 2**

Years in Which Premiums Were Earned and Losses Were Incurred	NUMBER OF CLAIMS OUTSTANDING DIRECT AND ASSUMED AT YEAR END									
	1	2	3	4	5	6	7	8	9	10
	2000	2001	2002	2003	2004	2005	2006	2007	2008	2009
1. Prior	192,269	130,100	101,125	84,756	64,754	55,552	48,195	40,993	36,331	31,336
2. 2000	126,765	53,280	30,290	19,799	11,781	8,256	6,031	4,465	3,697	2,983
3. 2001	X X X	107,092	46,878	28,726	15,261	9,764	6,998	5,060	4,122	3,406
4. 2002	X X X	X X X	98,724	43,707	21,443	12,957	8,588	5,652	4,397	3,505
5. 2003	X X X	X X X	X X X	84,673	28,135	18,381	11,590	6,958	5,215	3,873
6. 2004	X X X	X X X	X X X	X X X	91,588	23,405	18,306	9,994	7,037	4,909
7. 2005	X X X	X X X	X X X	X X X	X X X	88,593	32,259	15,241	10,380	6,756
8. 2006	X X X	X X X	X X X	X X X	X X X	X X X	84,421	21,240	18,019	10,754
9. 2007	X X X	X X X	X X X	X X X	X X X	X X X	X X X	87,806	35,933	19,155
10. 2008	X X X	X X X	X X X	X X X	X X X	X X X	X X X	X X X	86,016	34,005
11. 2009	X X X	X X X	X X X	X X X	X X X	X X X	X X X	X X X	X X X	69,956

**SECTION 3**

Years in Which Premiums Were Earned and Losses Were Incurred	CUMULATIVE NUMBER OF CLAIMS REPORTED DIRECT AND ASSUMED AT YEAR END									
	1	2	3	4	5	6	7	8	9	10
	2000	2001	2002	2003	2004	2005	2006	2007	2008	2009
1. Prior	174,398	295,823	332	87,696	7,638	13,773	(5,646)	2,510	2,191	7,480
2. 2000	728,519	799,234	803,812	814,394	815,587	816,380	816,358	816,655	816,850	817,099
3. 2001	X X X	657,147	691,894	703,114	704,894	705,538	705,924	706,380	706,646	707,289
4. 2002	X X X	X X X	611,500	668,389	671,552	672,342	672,780	673,102	673,294	674,113
5. 2003	X X X	X X X	X X X	567,329	593,611	595,826	596,667	597,145	597,398	597,950
6. 2004	X X X	X X X	X X X	X X X	587,551	614,716	613,392	614,201	614,612	615,380
7. 2005	X X X	X X X	X X X	X X X	X X X	561,334	588,558	589,223	590,106	590,926
8. 2006	X X X	X X X	X X X	X X X	X X X	X X X	566,058	588,298	590,825	592,224
9. 2007	X X X	X X X	X X X	X X X	X X X	X X X	X X X	558,977	586,637	589,885
10. 2008	X X X	X X X	X X X	X X X	X X X	X X X	X X X	X X X	533,427	559,207
11. 2009	X X X	X X X	X X X	X X X	X X X	X X X	X X X	X X X	X X X	438,313

**SCHEDULE P – PART 5E – COMMERCIAL MULTIPLE PERIL****SECTION 1**

Years in Which Premiums Were Earned and Losses Were Incurred	CUMULATIVE NUMBER OF CLAIMS CLOSED WITH LOSS PAYMENT DIRECT AND ASSUMED AT YEAR END									
	1	2	3	4	5	6	7	8	9	10
	2000	2001	2002	2003	2004	2005	2006	2007	2008	2009
1. Prior	29,664	5,263	8,690	26,839	3,434	1,632	1,021	978	955	801
2. 2000	59,479	79,139	82,003	89,661	90,842	91,327	91,600	91,817	91,942	92,044
3. 2001	X X X	49,363	64,868	73,076	74,828	75,689	76,136	76,406	76,587	76,694
4. 2002	X X X	X X X	37,091	53,358	56,110	57,446	58,198	58,631	58,860	58,966
5. 2003	X X X	X X X	X X X	32,428	44,426	46,884	48,199	48,982	49,380	49,580
6. 2004	X X X	X X X	X X X	X X X	32,337	46,181	50,145	51,586	52,367	52,766
7. 2005	X X X	X X X	X X X	X X X	X X X	31,031	44,490	47,108	48,468	49,308
8. 2006	X X X	X X X	X X X	X X X	X X X	X X X	33,024	46,099	48,590	50,098
9. 2007	X X X	X X X	X X X	X X X	X X X	X X X	X X X	33,711	47,042	49,932
10. 2008	X X X	X X X	X X X	X X X	X X X	X X X	X X X	X X X	38,731	55,038
11. 2009	X X X	X X X	X X X	X X X	X X X	X X X	X X X	X X X	X X X	34,085

**SECTION 2**

Years in Which Premiums Were Earned and Losses Were Incurred	NUMBER OF CLAIMS OUTSTANDING DIRECT AND ASSUMED AT YEAR END									
	1	2	3	4	5	6	7	8	9	10
	2000	2001	2002	2003	2004	2005	2006	2007	2008	2009
1. Prior	67,585	39,297	56,580	29,725	36,009	13,723	14,148	11,582	11,689	9,724
2. 2000	22,033	6,430	3,639	2,050	1,395	799	557	363	311	242
3. 2001	X X X	19,464	6,226	3,335	1,953	1,115	728	513	361	294
4. 2002	X X X	X X X	15,595	5,688	3,964	1,721	1,021	587	387	320
5. 2003	X X X	X X X	X X X	14,787	4,812	2,986	1,731	879	506	335
6. 2004	X X X	X X X	X X X	X X X	16,302	5,008	2,906	1,724	941	535
7. 2005	X X X	X X X	X X X	X X X	X X X	16,874	4,969	3,041	1,824	1,059
8. 2006	X X X	X X X	X X X	X X X	X X X	X X X	15,897	4,903	2,913	1,623
9. 2007	X X X	X X X	X X X	X X X	X X X	X X X	X X X	17,421	5,611	3,176
10. 2008	X X X	X X X	X X X	X X X	X X X	X X X	X X X	X X X	19,856	5,604
11. 2009	X X X	X X X	X X X	X X X	X X X	X X X	X X X	X X X	X X X	16,268

**SECTION 3**

Years in Which Premiums Were Earned and Losses Were Incurred	CUMULATIVE NUMBER OF CLAIMS REPORTED DIRECT AND ASSUMED AT YEAR END									
	1	2	3	4	5	6	7	8	9	10
	2000	2001	2002	2003	2004	2005	2006	2007	2008	2009
1. Prior	67,591	1,101	33,357	75,357	26,620	22,673	60,698	12,306	12,094	6,040
2. 2000	105,847	121,506	125,055	140,957	141,781	142,185	142,441	142,646	142,858	142,964
3. 2001	X X X	93,058	105,033	120,844	122,555	123,155	123,482	126,921	127,822	127,935
4. 2002	X X X	X X X	73,889	93,191	95,451	95,260	96,401	96,763	97,249	97,387
5. 2003	X X X	X X X	X X X	64,644	75,751	80,188	80,959	81,336	81,578	81,721
6. 2004	X X X	X X X	X X X	X X X	68,615	78,764	82,494	83,371	83,759	84,052
7. 2005	X X X	X X X	X X X	X X X	X X X	69,797	79,190	81,029	81,834	82,353
8. 2006	X X X	X X X	X X X	X X X	X X X	X X X	72,573	82,480	84,165	85,066
9. 2007	X X X	X X X	X X X	X X X	X X X	X X X	X X X	78,053	88,233	90,281
10. 2008	X X X	X X X	X X X	X X X	X X X	X X X	X X X	X X X	86,827	98,560
11. 2009	X X X	X X X	X X X	X X X	X X X	X X X	X X X	X X X	X X X	78,771

**SCHEDULE P – PART 5F – MEDICAL PROFESSIONAL LIABILITY – OCCURRENCE****SECTION 1A**

Years in Which Premiums Were Earned and Losses Were Incurred	CUMULATIVE NUMBER OF CLAIMS CLOSED WITH LOSS PAYMENT DIRECT AND ASSUMED AT YEAR END									
	1	2	3	4	5	6	7	8	9	10
	2000	2001	2002	2003	2004	2005	2006	2007	2008	2009
1. Prior	36	(22)	29	31	19	12		2	10	
2. 2000	9	11	13	14	17	19	20	20	20	20
3. 2001	XXX	61	61	69	71	74	75	75	75	75
4. 2002	XXX	XXX	8	8	8	9	10	11	11	11
5. 2003	XXX	XXX	XXX	3	5	5	5	6	6	6
6. 2004	XXX	XXX	XXX	XXX					1	1
7. 2005	XXX	XXX	XXX	XXX	XXX					
8. 2006	XXX	XXX	XXX	XXX	XXX	XXX	5	6	6	6
9. 2007	XXX	XXX	XXX	XXX	XXX	XXX	XXX	1	2	2
10. 2008	XXX	XXX	XXX	XXX	XXX	XXX	XXX	XXX	5	5
11. 2009	XXX	XXX	XXX	XXX	XXX	XXX	XXX	XXX	XXX	

**SECTION 2A**

Years in Which Premiums Were Earned and Losses Were Incurred	NUMBER OF CLAIMS OUTSTANDING DIRECT AND ASSUMED AT YEAR END									
	1	2	3	4	5	6	7	8	9	10
	2000	2001	2002	2003	2004	2005	2006	2007	2008	2009
1. Prior	50	101	93	76	46	28	28	27		
2. 2000	8	8	11	8	5	4				
3. 2001	XXX	16	18	9	9	4	2	1	1	1
4. 2002	XXX	XXX	5	3	4	2	1			
5. 2003	XXX	XXX	XXX		1	2	2	1	1	1
6. 2004	XXX	XXX	XXX	XXX	1	1	1	2	1	1
7. 2005	XXX	XXX	XXX	XXX	XXX	1				
8. 2006	XXX	XXX	XXX	XXX	XXX	XXX				
9. 2007	XXX	XXX	XXX	XXX	XXX	XXX	XXX	2		
10. 2008	XXX	XXX	XXX	XXX	XXX	XXX	XXX	XXX	3	3
11. 2009	XXX	XXX	XXX	XXX	XXX	XXX	XXX	XXX	XXX	

**SECTION 3A**

Years in Which Premiums Were Earned and Losses Were Incurred	CUMULATIVE NUMBER OF CLAIMS REPORTED DIRECT AND ASSUMED AT YEAR END									
	1	2	3	4	5	6	7	8	9	10
	2000	2001	2002	2003	2004	2005	2006	2007	2008	2009
1. Prior	87	37	59	10	3	(1)	2	1	12	
2. 2000	53	69	80	80	81	82	82	82	82	82
3. 2001	XXX	141	159	162	164	164	164	164	165	165
4. 2002	XXX	XXX	51	55	58	58	58	58	58	58
5. 2003	XXX	XXX	XXX	3	13	14	14	14	15	15
6. 2004	XXX	XXX	XXX	XXX	2	3	3	4	4	4
7. 2005	XXX	XXX	XXX	XXX	XXX	7	7	8	8	8
8. 2006	XXX	XXX	XXX	XXX	XXX	XXX	11	11	11	11
9. 2007	XXX	XXX	XXX	XXX	XXX	XXX	XXX	10	11	11
10. 2008	XXX	XXX	XXX	XXX	XXX	XXX	XXX	XXX	72	72
11. 2009	XXX	XXX	XXX	XXX	XXX	XXX	XXX	XXX	XXX	

## SCHEDULE P – PART 5F – MEDICAL PROFESSIONAL LIABILITY – CLAIMS-MADE

### SECTION 1B

Years in Which Premiums Were Earned and Losses Were Incurred	CUMULATIVE NUMBER OF CLAIMS CLOSED WITH LOSS PAYMENT DIRECT AND ASSUMED AT YEAR END									
	1	2	3	4	5	6	7	8	9	10
	2000	2001	2002	2003	2004	2005	2006	2007	2008	2009
1. Prior	109	36	15	8	4				1	
2. 2000	44	130	183	200	201	204	204	204	204	204
3. 2001	XXX	52	163	215	233	242	244	248	249	249
4. 2002	XXX	XXX	62	142	165	183	186	190	191	191
5. 2003	XXX	XXX	XXX	3	10	17	17	17	17	17
6. 2004	XXX	XXX	XXX	XXX	1	2	3	4	4	4
7. 2005	XXX	XXX	XXX	XXX	XXX			2	4	4
8. 2006	XXX	XXX	XXX	XXX	XXX	XXX				
9. 2007	XXX	XXX	XXX	XXX	XXX	XXX	XXX			
10. 2008	XXX	XXX	XXX	XXX	XXX	XXX	XXX	XXX		2
11. 2009	XXX	XXX	XXX	XXX	XXX	XXX	XXX	XXX	XXX	

### SECTION 2B

Years in Which Premiums Were Earned and Losses Were Incurred	NUMBER OF CLAIMS OUTSTANDING DIRECT AND ASSUMED AT YEAR END									
	1	2	3	4	5	6	7	8	9	10
	2000	2001	2002	2003	2004	2005	2006	2007	2008	2009
1. Prior	100	35	16	6	2	1	1	1		
2. 2000	253	100	28	6	3	1	1			
3. 2001	XXX	340	133	54	24	9	6	2	1	1
4. 2002	XXX	XXX	264	102	57	18	11	5	3	3
5. 2003	XXX	XXX	XXX	22	14	4	2	1	1	1
6. 2004	XXX	XXX	XXX	XXX	4	5	2			
7. 2005	XXX	XXX	XXX	XXX	XXX	6	5	2		
8. 2006	XXX	XXX	XXX	XXX	XXX	XXX				
9. 2007	XXX	XXX	XXX	XXX	XXX	XXX	XXX			
10. 2008	XXX	XXX	XXX	XXX	XXX	XXX	XXX	XXX	6	6
11. 2009	XXX	XXX	XXX	XXX	XXX	XXX	XXX	XXX	XXX	17

### SECTION 3B

Years in Which Premiums Were Earned and Losses Were Incurred	CUMULATIVE NUMBER OF CLAIMS REPORTED DIRECT AND ASSUMED AT YEAR END									
	1	2	3	4	5	6	7	8	9	10
	2000	2001	2002	2003	2004	2005	2006	2007	2008	2009
1. Prior	36	2		2		1				
2. 2000	441	482	495	496	496	496	496	496	496	496
3. 2001	XXX	514	581	583	584	584	584	584	584	584
4. 2002	XXX	XXX	501	520	523	523	523	523	523	523
5. 2003	XXX	XXX	XXX	36	38	38	38	38	38	38
6. 2004	XXX	XXX	XXX	XXX	6	9	10	10	10	10
7. 2005	XXX	XXX	XXX	XXX	XXX	9	9	9	9	9
8. 2006	XXX	XXX	XXX	XXX	XXX	XXX				
9. 2007	XXX	XXX	XXX	XXX	XXX	XXX	XXX			
10. 2008	XXX	XXX	XXX	XXX	XXX	XXX	XXX	XXX	6	11
11. 2009	XXX	XXX	XXX	XXX	XXX	XXX	XXX	XXX	XXX	33

**SCHEDULE P – PART 5H – OTHER LIABILITY – OCCURRENCE****SECTION 1A**

Years in Which Premiums Were Earned and Losses Were Incurred	CUMULATIVE NUMBER OF CLAIMS CLOSED WITH LOSS PAYMENT DIRECT AND ASSUMED AT YEAR END									
	1	2	3	4	5	6	7	8	9	10
	2000	2001	2002	2003	2004	2005	2006	2007	2008	2009
1. Prior	27,617	3,779	2,816	5,648	2,580	3,017	2,247	972	3,165	991
2. 2000	26,473	36,132	39,482	41,878	42,990	43,631	44,153	44,245	44,399	44,478
3. 2001	X X X	18,820	27,373	30,258	31,831	32,882	33,494	33,459	33,722	33,899
4. 2002	X X X	X X X	14,414	21,745	24,211	25,786	26,831	27,084	27,389	27,582
5. 2003	X X X	X X X	X X X	12,949	19,922	22,051	23,647	24,359	24,843	25,149
6. 2004	X X X	X X X	X X X	X X X	12,050	18,557	24,701	25,991	26,888	27,350
7. 2005	X X X	X X X	X X X	X X X	X X X	10,395	16,450	18,112	19,403	20,240
8. 2006	X X X	X X X	X X X	X X X	X X X	X X X	11,673	17,747	19,529	20,812
9. 2007	X X X	X X X	X X X	X X X	X X X	X X X	X X X	12,336	19,167	21,781
10. 2008	X X X	X X X	X X X	X X X	X X X	X X X	X X X	X X X	12,131	18,343
11. 2009	X X X	X X X	X X X	X X X	X X X	X X X	X X X	X X X	X X X	10,847

**SECTION 2A**

Years in Which Premiums Were Earned and Losses Were Incurred	NUMBER OF CLAIMS OUTSTANDING DIRECT AND ASSUMED AT YEAR END									
	1	2	3	4	5	6	7	8	9	10
	2000	2001	2002	2003	2004	2005	2006	2007	2008	2009
1. Prior	227,126	239,665	293,748	134,416	186,975	47,593	17,179	15,809	8,166	7,542
2. 2000	24,967	8,205	5,326	2,732	1,807	1,240	778	663	398	288
3. 2001	X X X	14,719	6,542	3,472	2,683	1,608	1,037	871	495	509
4. 2002	X X X	X X X	12,499	4,562	4,320	2,439	1,445	1,039	573	492
5. 2003	X X X	X X X	X X X	10,334	6,365	3,524	2,339	1,422	832	712
6. 2004	X X X	X X X	X X X	X X X	13,362	4,862	3,520	2,321	1,225	808
7. 2005	X X X	X X X	X X X	X X X	X X X	9,389	4,464	3,178	2,074	1,269
8. 2006	X X X	X X X	X X X	X X X	X X X	X X X	10,375	4,387	3,202	2,163
9. 2007	X X X	X X X	X X X	X X X	X X X	X X X	X X X	9,823	4,542	3,385
10. 2008	X X X	X X X	X X X	X X X	X X X	X X X	X X X	X X X	9,168	4,778
11. 2009	X X X	X X X	X X X	X X X	X X X	X X X	X X X	X X X	X X X	8,477

**SECTION 3A**

Years in Which Premiums Were Earned and Losses Were Incurred	CUMULATIVE NUMBER OF CLAIMS REPORTED DIRECT AND ASSUMED AT YEAR END									
	1	2	3	4	5	6	7	8	9	10
	2000	2001	2002	2003	2004	2005	2006	2007	2008	2009
1. Prior	222,671	26,314	61,610	178,048	284,877	87,238	341,432	46,445	61,720	45,344
2. 2000	101,817	103,884	104,235	106,759	107,701	108,607	109,063	109,094	109,306	109,472
3. 2001	X X X	65,027	74,649	90,830	95,352	189,863	306,043	496,034	539,333	539,759
4. 2002	X X X	X X X	57,381	64,671	68,993	77,491	78,273	78,232	88,483	93,047
5. 2003	X X X	X X X	X X X	49,755	57,916	60,139	61,769	62,164	62,590	63,111
6. 2004	X X X	X X X	X X X	X X X	51,612	58,980	58,952	60,030	60,717	61,198
7. 2005	X X X	X X X	X X X	X X X	X X X	43,382	50,391	52,448	54,057	55,330
8. 2006	X X X	X X X	X X X	X X X	X X X	X X X	46,215	54,546	57,083	58,659
9. 2007	X X X	X X X	X X X	X X X	X X X	X X X	X X X	52,373	72,798	76,195
10. 2008	X X X	X X X	X X X	X X X	X X X	X X X	X X X	X X X	52,619	62,353
11. 2009	X X X	X X X	X X X	X X X	X X X	X X X	X X X	X X X	X X X	49,615

**SCHEDULE P – PART 5H – OTHER LIABILITY – CLAIMS–MADE****SECTION 1B**

Years in Which Premiums Were Earned and Losses Were Incurred	CUMULATIVE NUMBER OF CLAIMS CLOSED WITH LOSS PAYMENT DIRECT AND ASSUMED AT YEAR END									
	1	2	3	4	5	6	7	8	9	10
	2000	2001	2002	2003	2004	2005	2006	2007	2008	2009
1. Prior	285	187	70	24	56	70	42	17	14	36
2. 2000	79	211	297	376	408	451	469	482	484	496
3. 2001	XXX	319	519	662	769	901	986	994	1,002	1,028
4. 2002	XXX	XXX	94	334	465	805	973	1,077	1,114	1,159
5. 2003	XXX	XXX	XXX	60	136	738	1,107	1,277	1,398	1,482
6. 2004	XXX	XXX	XXX	XXX	33	773	2,484	2,852	3,074	3,187
7. 2005	XXX	XXX	XXX	XXX	XXX	281	1,831	2,351	2,647	2,828
8. 2006	XXX	XXX	XXX	XXX	XXX	XXX	715	1,219	1,748	2,007
9. 2007	XXX	XXX	XXX	XXX	XXX	XXX	XXX	115	600	958
10. 2008	XXX	XXX	XXX	XXX	XXX	XXX	XXX	XXX	112	528
11. 2009	XXX	XXX	XXX	XXX	XXX	XXX	XXX	XXX	XXX	111

**SECTION 2B**

Years in Which Premiums Were Earned and Losses Were Incurred	NUMBER OF CLAIMS OUTSTANDING DIRECT AND ASSUMED AT YEAR END									
	1	2	3	4	5	6	7	8	9	10
	2000	2001	2002	2003	2004	2005	2006	2007	2008	2009
1. Prior	2,624	300	181	19,927	133	102	75	54	33	30
2. 2000	458	299	137	93	72	73	58	66	42	26
3. 2001	XXX	570	333	367	83	174	121	183	96	53
4. 2002	XXX	XXX	1,015	732	166	521	337	311	163	116
5. 2003	XXX	XXX	XXX	934	120	924	547	529	215	139
6. 2004	XXX	XXX	XXX	XXX	189	2,012	1,026	842	360	257
7. 2005	XXX	XXX	XXX	XXX	XXX	3,316	1,784	1,086	645	459
8. 2006	XXX	XXX	XXX	XXX	XXX	XXX	3,080	1,905	1,037	744
9. 2007	XXX	XXX	XXX	XXX	XXX	XXX	XXX	2,921	1,663	1,157
10. 2008	XXX	XXX	XXX	XXX	XXX	XXX	XXX	XXX	3,290	2,264
11. 2009	XXX	XXX	XXX	XXX	XXX	XXX	XXX	XXX	XXX	4,321

**SECTION 3B**

Years in Which Premiums Were Earned and Losses Were Incurred	CUMULATIVE NUMBER OF CLAIMS REPORTED DIRECT AND ASSUMED AT YEAR END									
	1	2	3	4	5	6	7	8	9	10
	2000	2001	2002	2003	2004	2005	2006	2007	2008	2009
1. Prior	2,419	39	21	1,684	8,031	3,185	10,209	1,029	978	271
2. 2000	2,478	2,638	2,665	2,721	2,740	2,752	2,757	2,760	2,760	2,780
3. 2001	XXX	1,489	1,700	1,943	1,958	1,969	1,989	1,998	2,001	2,017
4. 2002	XXX	XXX	1,491	2,005	2,033	2,087	2,113	2,125	2,134	2,162
5. 2003	XXX	XXX	XXX	1,382	1,453	1,546	1,572	1,604	1,622	1,681
6. 2004	XXX	XXX	XXX	XXX	359	886	4,889	4,978	5,007	5,049
7. 2005	XXX	XXX	XXX	XXX	XXX	3,721	4,174	4,252	4,319	4,355
8. 2006	XXX	XXX	XXX	XXX	XXX	XXX	3,707	4,435	4,557	4,621
9. 2007	XXX	XXX	XXX	XXX	XXX	XXX	XXX	4,097	4,789	4,933
10. 2008	XXX	XXX	XXX	XXX	XXX	XXX	XXX	XXX	4,600	5,456
11. 2009	XXX	XXX	XXX	XXX	XXX	XXX	XXX	XXX	XXX	5,781

**SCHEDULE P – PART 5R – PRODUCTS LIABILITY – OCCURRENCE****SECTION 1A**

Years in Which Premiums Were Earned and Losses Were Incurred	CUMULATIVE NUMBER OF CLAIMS CLOSED WITH LOSS PAYMENT DIRECT AND ASSUMED AT YEAR END									
	1	2	3	4	5	6	7	8	9	10
	2000	2001	2002	2003	2004	2005	2006	2007	2008	2009
1. Prior	6,086	1,935	1,268	4,864	4,540	5,704	3,942	3,310	2,390	3,147
2. 2000	1,822	2,627	2,869	3,056	3,266	3,362	3,431	3,598	3,625	3,656
3. 2001	X X X	1,315	1,834	1,727	1,859	2,013	2,111	2,585	2,651	2,679
4. 2002	X X X	X X X	864	1,220	1,370	1,514	1,694	2,101	2,226	2,318
5. 2003	X X X	X X X	X X X	599	1,217	1,345	1,472	1,691	1,751	2,072
6. 2004	X X X	X X X	X X X	X X X	2,109	2,923	3,593	3,766	3,869	3,928
7. 2005	X X X	X X X	X X X	X X X	X X X	1,796	2,490	2,662	2,790	2,875
8. 2006	X X X	X X X	X X X	X X X	X X X	X X X	1,498	2,029	2,191	2,326
9. 2007	X X X	X X X	X X X	X X X	X X X	X X X	X X X	756	1,276	1,520
10. 2008	X X X	X X X	X X X	X X X	X X X	X X X	X X X	X X X	778	1,354
11. 2009	X X X	X X X	X X X	X X X	X X X	X X X	X X X	X X X	X X X	874

**SECTION 2A**

Years in Which Premiums Were Earned and Losses Were Incurred	NUMBER OF CLAIMS OUTSTANDING DIRECT AND ASSUMED AT YEAR END									
	1	2	3	4	5	6	7	8	9	10
	2000	2001	2002	2003	2004	2005	2006	2007	2008	2009
1. Prior	518,688	372,419	540,163	223,441	277,265	110,606	88,934	87,050	87,684	84,750
2. 2000	2,973	2,484	1,712	1,384	3,444	229	188	134	105	69
3. 2001	X X X	1,144	559	261	397	282	233	146	105	68
4. 2002	X X X	X X X	1,419	280	420	364	262	237	192	153
5. 2003	X X X	X X X	X X X	715	498	320	244	151	149	80
6. 2004	X X X	X X X	X X X	X X X	1,211	383	307	246	168	102
7. 2005	X X X	X X X	X X X	X X X	X X X	1,074	383	296	234	180
8. 2006	X X X	X X X	X X X	X X X	X X X	X X X	916	347	317	234
9. 2007	X X X	X X X	X X X	X X X	X X X	X X X	X X X	733	533	476
10. 2008	X X X	X X X	X X X	X X X	X X X	X X X	X X X	X X X	785	354
11. 2009	X X X	X X X	X X X	X X X	X X X	X X X	X X X	X X X	X X X	592

**SECTION 3A**

Years in Which Premiums Were Earned and Losses Were Incurred	CUMULATIVE NUMBER OF CLAIMS REPORTED DIRECT AND ASSUMED AT YEAR END									
	1	2	3	4	5	6	7	8	9	10
	2000	2001	2002	2003	2004	2005	2006	2007	2008	2009
1. Prior	515,481	8,220	172,335	197,316	246,883	167,333	408,100	132,554	54,615	46,331
2. 2000	8,002	10,935	13,336	18,952	22,728	20,629	23,710	24,857	25,114	25,441
3. 2001	X X X	5,086	6,087	5,942	6,401	9,236	9,835	11,178	11,277	11,363
4. 2002	X X X	X X X	5,001	6,618	13,094	14,613	19,761	22,918	33,949	34,491
5. 2003	X X X	X X X	X X X	3,008	6,209	32,817	45,616	50,506	50,885	51,467
6. 2004	X X X	X X X	X X X	X X X	5,602	12,572	29,254	32,626	34,715	35,095
7. 2005	X X X	X X X	X X X	X X X	X X X	6,180	7,435	7,751	7,990	8,188
8. 2006	X X X	X X X	X X X	X X X	X X X	X X X	4,779	5,717	6,065	6,315
9. 2007	X X X	X X X	X X X	X X X	X X X	X X X	X X X	3,934	5,243	5,681
10. 2008	X X X	X X X	X X X	X X X	X X X	X X X	X X X	X X X	3,701	4,810
11. 2009	X X X	X X X	X X X	X X X	X X X	X X X	X X X	X X X	X X X	3,372



## SCHEDULE P – PART 5R – PRODUCTS LIABILITY – CLAIMS-MADE

### SECTION 1B

Years in Which Premiums Were Earned and Losses Were Incurred	CUMULATIVE NUMBER OF CLAIMS CLOSED WITH LOSS PAYMENT DIRECT AND ASSUMED AT YEAR END									
	1	2	3	4	5	6	7	8	9	10
	2000	2001	2002	2003	2004	2005	2006	2007	2008	2009
1. Prior	559	172	2,063		1	19		4		1,632
2. 2000	8	8	10	10	11	16	12	16	16	295
3. 2001	XXX			7	9	10	10	12	16	195
4. 2002	XXX	XXX	1	1	2	9	10	16	18	18
5. 2003	XXX	XXX	XXX		1	10	19	22	26	28
6. 2004	XXX	XXX	XXX	XXX		1	1	2	2	3
7. 2005	XXX	XXX	XXX	XXX	XXX		1	2	2	3
8. 2006	XXX	XXX	XXX	XXX	XXX	XXX	10	27	27	27
9. 2007	XXX	XXX	XXX	XXX	XXX	XXX	XXX	16	20	21
10. 2008	XXX	XXX	XXX	XXX	XXX	XXX	XXX	XXX	2	2
11. 2009	XXX	XXX	XXX	XXX	XXX	XXX	XXX	XXX	XXX	3

### SECTION 2B

Years in Which Premiums Were Earned and Losses Were Incurred	NUMBER OF CLAIMS OUTSTANDING DIRECT AND ASSUMED AT YEAR END									
	1	2	3	4	5	6	7	8	9	10
	2000	2001	2002	2003	2004	2005	2006	2007	2008	2009
1. Prior	14,809	41	39	142	2,153	12	39	15	13	5
2. 2000	133	86	76	10			7	7	6	
3. 2001	XXX	27	27	11	1	1	7	7	6	
4. 2002	XXX	XXX	31	19	11	10	7	1		
5. 2003	XXX	XXX	XXX	67	19	10	7	7	6	
6. 2004	XXX	XXX	XXX	XXX		7	7	2	2	
7. 2005	XXX	XXX	XXX	XXX	XXX	10	29	2	6	1
8. 2006	XXX	XXX	XXX	XXX	XXX	XXX	10	1	2	
9. 2007	XXX	XXX	XXX	XXX	XXX	XXX	XXX	7	1	3
10. 2008	XXX	XXX	XXX	XXX	XXX	XXX	XXX	XXX	3	1
11. 2009	XXX	XXX	XXX	XXX	XXX	XXX	XXX	XXX	XXX	3

### SECTION 3B

Years in Which Premiums Were Earned and Losses Were Incurred	CUMULATIVE NUMBER OF CLAIMS REPORTED DIRECT AND ASSUMED AT YEAR END									
	1	2	3	4	5	6	7	8	9	10
	2000	2001	2002	2003	2004	2005	2006	2007	2008	2009
1. Prior	15,317	412	2,190	30	2,109	(1,705)	9,753	331	3,420	5,153
2. 2000	163	163	171	171	173	180	183	183	184	1,248
3. 2001	XXX	36	45	46	47	57	60	61	68	701
4. 2002	XXX	XXX	77	77	86	91	97	98	99	100
5. 2003	XXX	XXX	XXX	97	107	162	180	184	189	191
6. 2004	XXX	XXX	XXX	XXX	9	27	57	58	59	59
7. 2005	XXX	XXX	XXX	XXX	XXX	11	39	39	40	43
8. 2006	XXX	XXX	XXX	XXX	XXX	XXX	22	36	37	38
9. 2007	XXX	XXX	XXX	XXX	XXX	XXX	XXX	22	22	25
10. 2008	XXX	XXX	XXX	XXX	XXX	XXX	XXX	XXX	10	12
11. 2009	XXX	XXX	XXX	XXX	XXX	XXX	XXX	XXX	XXX	10

## SCHEDULE P – PART 5T – WARRANTY

### SECTION 1

Years in Which Premiums Were Earned and Losses Were Incurred	CUMULATIVE NUMBER OF CLAIMS CLOSED WITH LOSS PAYMENT DIRECT AND ASSUMED AT YEAR END									
	1	2	3	4	5	6	7	8	9	10
	2000	2001	2002	2003	2004	2005	2006	2007	2008	2009
1. Prior	XXX	XXX	XXX	XXX	XXX	XXX	XXX			
2. 2008	XXX	XXX	XXX	XXX	XXX	XXX	XXX	XXX		
3. 2009	XXX	XXX	XXX	XXX	XXX	XXX	XXX	XXX	XXX	

### SECTION 2

Years in Which Premiums Were Earned and Losses Were Incurred	NUMBER OF CLAIMS OUTSTANDING DIRECT AND ASSUMED AT YEAR END									
	1	2	3	4	5	6	7	8	9	10
	2000	2001	2002	2003	2004	2005	2006	2007	2008	2009
1. Prior	XXX	XXX	XXX	XXX	XXX	XXX	XXX			
2. 2008	XXX	XXX	XXX	XXX	XXX	XXX	XXX	XXX		
3. 2009	XXX	XXX	XXX	XXX	XXX	XXX	XXX	XXX	XXX	

### SECTION 3

Years in Which Premiums Were Earned and Losses Were Incurred	CUMULATIVE NUMBER OF CLAIMS REPORTED DIRECT AND ASSUMED AT YEAR END									
	1	2	3	4	5	6	7	8	9	10
	2000	2001	2002	2003	2004	2005	2006	2007	2008	2009
1. Prior	XXX	XXX	XXX	XXX	XXX	XXX	XXX			
2. 2008	XXX	XXX	XXX	XXX	XXX	XXX	XXX	XXX		
3. 2009	XXX	XXX	XXX	XXX	XXX	XXX	XXX	XXX	XXX	

**SCHEDULE P – PART 6C – COMMERCIAL AUTO/TRUCK LIABILITY/MEDICAL****SECTION 1**

Years in Which Premiums Were Earned and Losses Were Incurred	CUMULATIVE PREMIUMS EARNED DIRECT AND ASSUMED AT YEAR END (\$000 OMITTED)										11 Current Year Premiums Earned
	1 2000	2 2001	3 2002	4 2003	5 2004	6 2005	7 2006	8 2007	9 2008	10 2009	
1. Prior	21,052	7,999	(32,787)	14,850	(25,005)	4,940	31,108	(3,198)	(155)	(33)	(33)
2. 2000	1,169,177	1,176,211	1,181,736	1,181,950	1,181,982	1,177,080	1,177,385	1,175,466	1,175,476	1,175,547	71
3. 2001	X X X	1,048,884	1,168,556	1,175,389	1,175,479	1,175,281	1,166,634	1,163,697	1,163,622	1,163,729	107
4. 2002	X X X	X X X	1,122,872	1,098,574	1,123,764	1,123,888	1,123,857	1,122,115	1,120,348	1,120,335	(13)
5. 2003	X X X	X X X	X X X	1,357,506	1,361,729	1,358,213	1,358,258	1,360,038	1,361,814	1,361,772	(42)
6. 2004	X X X	X X X	X X X	X X X	1,513,544	1,517,002	1,513,169	1,512,964	1,513,417	1,513,388	(29)
7. 2005	X X X	X X X	X X X	X X X	X X X	1,563,557	1,563,479	1,566,263	1,566,505	1,566,544	39
8. 2006	X X X	X X X	X X X	X X X	X X X	X X X	1,581,157	1,576,208	1,572,356	1,573,539	1,183
9. 2007	X X X	X X X	X X X	X X X	X X X	X X X	X X X	1,616,663	1,617,433	1,620,253	2,820
10. 2008	X X X	X X X	X X X	X X X	X X X	X X X	X X X	X X X	1,545,265	1,539,837	(5,428)
11. 2009	X X X	X X X	X X X	X X X	X X X	X X X	X X X	X X X	X X X	1,396,899	1,396,899
12. Total	X X X	X X X	X X X	X X X	X X X	X X X	X X X	X X X	X X X	X X X	1,395,574
13. Earned Premiums (Sc P–Pt 1)	1,190,376	1,063,854	1,215,280	1,355,037	1,518,144	1,563,464	1,600,026	1,602,205	1,542,667	1,395,574	X X X

**SECTION 2**

Years in Which Premiums Were Earned and Losses Were Incurred	CUMULATIVE PREMIUMS EARNED CEDED AT YEAR END (\$000 OMITTED)										11 Current Year Premiums Earned
	1 2000	2 2001	3 2002	4 2003	5 2004	6 2005	7 2006	8 2007	9 2008	10 2009	
1. Prior	3,843	2,752	86	103	130	(2,814)	30,807	813	15	57	57
2. 2000	196,049	203,414	204,963	204,956	204,857	204,890	205,029	205,033	205,226	205,267	41
3. 2001	X X X	120,814	185,584	186,785	188,193	188,087	187,847	186,836	188,564	189,402	838
4. 2002	X X X	X X X	141,694	146,339	147,923	149,114	149,664	149,764	148,977	147,609	(1,368)
5. 2003	X X X	X X X	X X X	240,137	241,165	243,080	243,652	243,718	243,418	243,008	(410)
6. 2004	X X X	X X X	X X X	X X X	229,709	239,672	243,668	244,086	244,993	245,531	538
7. 2005	X X X	X X X	X X X	X X X	X X X	156,572	154,568	155,923	156,083	155,590	(493)
8. 2006	X X X	X X X	X X X	X X X	X X X	X X X	141,174	142,181	146,094	146,123	29
9. 2007	X X X	X X X	X X X	X X X	X X X	X X X	X X X	117,550	118,114	118,633	519
10. 2008	X X X	X X X	X X X	X X X	X X X	X X X	X X X	X X X	93,892	92,261	(1,631)
11. 2009	X X X	X X X	X X X	X X X	X X X	X X X	X X X	X X X	X X X	90,963	90,963
12. Total	X X X	X X X	X X X	X X X	X X X	X X X	X X X	X X X	X X X	X X X	89,083
13. Earned Premiums (Sc P–Pt 1)	199,878	130,923	208,095	246,005	233,203	166,819	175,533	116,231	100,285	89,083	X X X

**SCHEDULE P – PART 6D – WORKERS' COMPENSATION****SECTION 1**

Years in Which Premiums Were Earned and Losses Were Incurred	CUMULATIVE PREMIUMS EARNED DIRECT AND ASSUMED AT YEAR END (\$000 OMITTED)										11 Current Year Premiums Earned
	1 2000	2 2001	3 2002	4 2003	5 2004	6 2005	7 2006	8 2007	9 2008	10 2009	
1. Prior	351,502	83,527	40,406	72,309	6,856	64,193	194,924	(29,346)	13,484	(845)	(845)
2. 2000	3,327,582	3,547,621	3,601,126	3,638,954	3,640,016	3,585,133	3,609,216	3,594,285	3,589,661	3,589,873	212
3. 2001	X X X	3,267,826	3,652,797	3,632,416	3,627,322	3,627,976	3,543,647	3,508,624	3,505,138	3,505,292	154
4. 2002	X X X	X X X	3,518,917	3,735,227	3,753,689	3,754,677	3,755,660	3,716,689	3,715,376	3,716,187	811
5. 2003	X X X	X X X	X X X	4,506,837	4,550,322	4,564,442	4,553,885	4,549,840	4,547,926	4,548,705	779
6. 2004	X X X	X X X	X X X	X X X	5,142,180	5,206,481	5,204,264	5,205,803	5,211,542	5,212,761	1,219
7. 2005	X X X	X X X	X X X	X X X	X X X	5,528,850	5,606,937	5,604,817	5,608,496	5,606,726	(1,770)
8. 2006	X X X	X X X	X X X	X X X	X X X	X X X	5,901,689	5,922,931	5,926,701	5,911,594	(15,107)
9. 2007	X X X	X X X	X X X	X X X	X X X	X X X	X X X	5,932,374	5,922,487	5,929,469	6,982
10. 2008	X X X	X X X	X X X	X X X	X X X	X X X	X X X	X X X	5,782,585	5,720,178	(62,407)
11. 2009	X X X	X X X	X X X	X X X	X X X	X X X	X X X	X X X	X X X	4,752,792	4,752,792
12. Total	X X X	X X X	X X X	X X X	X X X	X X X	X X X	X X X	X X X	X X X	4,682,820
13. Earned Premiums (Sc P–Pt 1)	3,796,468	3,636,668	4,012,619	4,788,876	5,197,354	5,608,328	6,102,662	5,788,942	5,788,033	4,682,820	X X X

**SECTION 2**

Years in Which Premiums Were Earned and Losses Were Incurred	CUMULATIVE PREMIUMS EARNED CEDED AT YEAR END (\$000 OMITTED)										11 Current Year Premiums Earned
	1 2000	2 2001	3 2002	4 2003	5 2004	6 2005	7 2006	8 2007	9 2008	10 2009	
1. Prior	263,699	3,940	17,377	16,941	(13,017)	(38,029)	122,100	1,809	962	543	543
2. 2000	473,216	563,814	563,992	564,408	565,486	556,668	552,205	552,360	550,093	540,538	(9,555)
3. 2001	X X X	674,273	982,986	989,729	963,616	966,716	968,478	967,751	966,396	969,717	3,321
4. 2002	X X X	X X X	774,218	901,695	942,999	967,382	993,737	987,956	992,755	999,889	7,134
5. 2003	X X X	X X X	X X X	1,042,050	1,051,504	1,051,925	1,051,057	1,045,668	1,054,595	1,066,396	11,801
6. 2004	X X X	X X X	X X X	X X X	1,318,394	1,337,929	1,326,908	1,324,602	1,322,915	1,320,965	(1,950)
7. 2005	X X X	X X X	X X X	X X X	X X X	1,362,398	1,385,572	1,379,586	1,385,162	1,383,023	(2,139)
8. 2006	X X X	X X X	X X X	X X X	X X X	X X X	1,172,463	1,187,342	1,193,211	1,201,078	7,867
9. 2007	X X X	X X X	X X X	X X X	X X X	X X X	X X X	966,201	988,794	986,340	(2,454)
10. 2008	X X X	X X X	X X X	X X X	X X X	X X X	X X X	X X X	847,632	835,289	(12,343)
11. 2009	X X X	X X X	X X X	X X X	X X X	X X X	X X X	X X X	X X X	663,071	663,071
12. Total	X X X	X X X	X X X	X X X	X X X	X X X	X X X	X X X	X X X	X X X	665,296
13. Earned Premiums (Sc P–Pt 1)	852,326	834,053	1,115,323	1,182,735	1,321,222	1,352,741	1,330,625	921,078	891,049	665,296	X X X

**SCHEDULE P – PART 6E – COMMERCIAL MULTIPLE PERIL****SECTION 1**

Years in Which Premiums Were Earned and Losses Were Incurred	CUMULATIVE PREMIUMS EARNED DIRECT AND ASSUMED AT YEAR END (\$000 OMITTED)										11 Current Year Premiums Earned
	1 2000	2 2001	3 2002	4 2003	5 2004	6 2005	7 2006	8 2007	9 2008	10 2009	
1. Prior	60,340	9,339	(41,106)		(21)	(279)	(1,540)	3	(109)	6	6
2. 2000	1,549,819	1,586,281	1,581,535	1,581,524	1,581,526	1,581,526	1,581,525	1,581,700	1,581,700	1,582,048	348
3. 2001	X X X	1,592,904	1,849,562	1,848,931	1,848,939	1,848,940	1,848,938	1,848,938	1,848,938	1,848,938	
4. 2002	X X X	X X X	1,625,198	1,631,057	1,630,166	1,630,162	1,630,152	1,630,145	1,630,145	1,630,145	
5. 2003	X X X	X X X	X X X	2,186,242	2,195,889	2,194,970	2,194,938	2,194,931	2,194,931	2,194,931	
6. 2004	X X X	X X X	X X X	X X X	2,379,411	2,390,920	2,390,480	2,390,495	2,390,496	2,390,496	
7. 2005	X X X	X X X	X X X	X X X	X X X	2,367,542	2,380,281	2,380,543	2,380,557	2,380,745	188
8. 2006	X X X	X X X	X X X	X X X	X X X	X X X	2,463,533	2,470,567	2,470,744	2,470,573	(171)
9. 2007	X X X	X X X	X X X	X X X	X X X	X X X	X X X	2,543,093	2,544,656	2,544,834	178
10. 2008	X X X	X X X	X X X	X X X	X X X	X X X	X X X	X X X	2,568,270	2,566,501	(11,769)
11. 2009	X X X	X X X	X X X	X X X	X X X	X X X	X X X	X X X	X X X	2,337,936	2,337,936
12. Total	X X X	X X X	X X X	X X X	X X X	X X X	X X X	X X X	X X X	X X X	2,326,716
13. Earned Premiums (Sc P-Pt 1)	1,574,173	1,639,063	1,912,138	2,191,458	2,388,157	2,377,853	2,474,246	2,514,142	2,569,916	2,326,716	X X X

**SECTION 2**

Years in Which Premiums Were Earned and Losses Were Incurred	CUMULATIVE PREMIUMS EARNED CEDED AT YEAR END (\$000 OMITTED)										11 Current Year Premiums Earned
	1 2000	2 2001	3 2002	4 2003	5 2004	6 2005	7 2006	8 2007	9 2008	10 2009	
1. Prior	62,798	(8,841)	(41,882)	(723)	130	(2,667)	(2,010)	731	(109)	38	38
2. 2000	116,818	119,555	114,286	115,350	115,471	115,339	115,339	115,339	115,339	115,339	
3. 2001	X X X	165,669	241,072	243,523	243,965	243,527	243,528	243,529	243,529	243,529	
4. 2002	X X X	X X X	226,610	231,748	231,619	231,618	231,619	231,619	231,619	231,630	11
5. 2003	X X X	X X X	X X X	382,950	385,457	388,660	388,653	388,251	388,280	388,280	
6. 2004	X X X	X X X	X X X	X X X	288,056	292,050	304,065	303,696	303,697	303,655	(42)
7. 2005	X X X	X X X	X X X	X X X	X X X	210,112	198,083	197,776	198,362	197,976	(386)
8. 2006	X X X	X X X	X X X	X X X	X X X	X X X	196,390	203,204	203,342	203,500	158
9. 2007	X X X	X X X	X X X	X X X	X X X	X X X	X X X	219,414	222,202	222,471	269
10. 2008	X X X	X X X	X X X	X X X	X X X	X X X	X X X	X X X	302,015	302,877	862
11. 2009	X X X	X X X	X X X	X X X	X X X	X X X	X X X	X X X	X X X	282,262	282,262
12. Total	X X X	X X X	X X X	X X X	X X X	X X X	X X X	X X X	X X X	X X X	283,172
13. Earned Premiums (Sc P-Pt 1)	143,607	159,936	330,995	390,886	290,646	214,060	194,856	189,457	305,448	283,172	X X X

**SCHEDULE P – PART 6H – OTHER LIABILITY – OCCURRENCE****SECTION 1A**

Years in Which Premiums Were Earned and Losses Were Incurred	CUMULATIVE PREMIUMS EARNED DIRECT AND ASSUMED AT YEAR END (\$000 OMITTED)										11 Current Year Premiums Earned
	1 2000	2 2001	3 2002	4 2003	5 2004	6 2005	7 2006	8 2007	9 2008	10 2009	
1. Prior	15,327	28,009	3,508	3,865	(12,122)	39,281	2,619	576	(244)	6,507	6,507
2. 2000	874,565	883,105	883,685	885,437	885,288	867,771	867,877	867,591	867,577	867,382	(195)
3. 2001	X X X	913,005	951,375	948,219	950,313	949,576	955,112	951,164	951,207	949,043	(2,164)
4. 2002	X X X	X X X	1,043,305	1,015,654	1,040,517	1,044,770	1,041,051	1,042,404	1,041,155	1,040,823	(332)
5. 2003	X X X	X X X	X X X	1,351,262	1,338,021	1,337,530	1,335,179	1,331,570	1,331,425	1,331,270	(155)
6. 2004	X X X	X X X	X X X	X X X	1,677,376	1,678,881	1,637,288	1,646,711	1,645,944	1,642,869	(3,075)
7. 2005	X X X	X X X	X X X	X X X	X X X	1,596,501	1,591,758	1,589,100	1,590,198	1,588,876	(1,322)
8. 2006	X X X	X X X	X X X	X X X	X X X	X X X	1,628,132	1,638,035	1,635,054	1,640,596	5,542
9. 2007	X X X	X X X	X X X	X X X	X X X	X X X	X X X	1,760,499	1,767,171	1,763,840	(3,331)
10. 2008	X X X	X X X	X X X	X X X	X X X	X X X	X X X	X X X	1,793,145	1,774,819	(18,326)
11. 2009	X X X	X X X	X X X	X X X	X X X	X X X	X X X	X X X	X X X	1,632,550	1,632,550
12. Total	X X X	X X X	X X X	X X X	X X X	X X X	X X X	X X X	X X X	X X X	1,615,699
13. Earned Premiums (Sc P-Pt 1)	889,608	949,557	1,114,922	1,327,076	1,677,816	1,622,803	1,583,988	1,756,359	1,795,558	1,615,699	X X X

**SECTION 2A**

Years in Which Premiums Were Earned and Losses Were Incurred	CUMULATIVE PREMIUMS EARNED CEDED AT YEAR END (\$000 OMITTED)										11 Current Year Premiums Earned
	1 2000	2 2001	3 2002	4 2003	5 2004	6 2005	7 2006	8 2007	9 2008	10 2009	
1. Prior	2,134	1,997	86	1,006	9,416	(13,552)	2,577	749	1,116	2,068	2,068
2. 2000	169,213	178,147	178,948	180,330	183,892	186,193	182,578	182,726	198,265	210,330	12,065
3. 2001	X X X	198,354	209,382	214,951	215,117	211,922	215,666	215,519	218,301	221,947	3,646
4. 2002	X X X	X X X	250,855	258,775	254,713	255,794	253,979	256,259	256,443	249,665	(6,778)
5. 2003	X X X	X X X	X X X	454,705	457,192	460,504	458,311	449,802	448,239	448,486	247
6. 2004	X X X	X X X	X X X	X X X	650,864	651,704	616,899	617,582	622,681	634,595	11,914
7. 2005	X X X	X X X	X X X	X X X	X X X	540,359	540,282	542,046	548,185	555,621	7,436
8. 2006	X X X	X X X	X X X	X X X	X X X	X X X	432,743	433,925	452,531	469,693	17,162
9. 2007	X X X	X X X	X X X	X X X	X X X	X X X	X X X	472,159	474,152	478,550	4,398
10. 2008	X X X	X X X	X X X	X X X	X X X	X X X	X X X	X X X	396,486	354,581	(41,905)
11. 2009	X X X	X X X	X X X	X X X	X X X	X X X	X X X	X X X	X X X	377,485	377,485
12. Total	X X X	X X X	X X X	X X X	X X X	X X X	X X X	X X X	X X X	X X X	387,738
13. Earned Premiums (Sc P-Pt 1)	171,295	209,289	291,932	470,582	660,455	531,471	398,214	455,415	446,381	387,738	X X X

## SCHEDULE P – PART 6H – OTHER LIABILITY – CLAIMS-MADE

### SECTION 1B

Years in Which Premiums Were Earned and Losses Were Incurred	CUMULATIVE PREMIUMS EARNED DIRECT AND ASSUMED AT YEAR END (\$000 OMITTED)										11 Current Year Premiums Earned
	1 2000	2 2001	3 2002	4 2003	5 2004	6 2005	7 2006	8 2007	9 2008	10 2009	
1. Prior	(1)				(305)	11	(8)	17	719		
2. 2000	109,722	109,722	109,722	109,722	109,722	109,722	109,721	109,721	109,721	109,720	(1)
3. 2001	X X X	199,744	199,744	199,744	199,244	199,537	199,242	199,242	199,242	199,241	(1)
4. 2002	X X X	X X X	251,430	251,430	251,430	250,661	251,445	251,445	251,445	251,448	3
5. 2003	X X X	X X X	X X X	486,355	486,324	486,370	486,377	486,377	486,380	486,379	(1)
6. 2004	X X X	X X X	X X X	X X X	356,746	356,654	356,699	356,710	356,711	356,710	(1)
7. 2005	X X X	X X X	X X X	X X X	X X X	417,195	417,272	415,868	415,764	415,764	
8. 2006	X X X	X X X	X X X	X X X	X X X	X X X	446,209	444,332	444,297	444,058	(239)
9. 2007	X X X	X X X	X X X	X X X	X X X	X X X	X X X	440,183	440,143	440,063	(80)
10. 2008	X X X	X X X	X X X	X X X	X X X	X X X	X X X	X X X	422,792	422,809	17
11. 2009	X X X	X X X	X X X	X X X	X X X	X X X	X X X	X X X	X X X	432,992	432,992
12. Total	X X X	X X X	X X X	X X X	X X X	X X X	X X X	X X X	X X X	X X X	432,689
13. Earned Premiums (Sc P-Pt 1)	109,723	178,744	272,993	486,371	356,235	416,687	446,818	436,405	423,336	432,689	X X X

### SECTION 2B

Years in Which Premiums Were Earned and Losses Were Incurred	CUMULATIVE PREMIUMS EARNED CEDED AT YEAR END (\$000 OMITTED)										11 Current Year Premiums Earned
	1 2000	2 2001	3 2002	4 2003	5 2004	6 2005	7 2006	8 2007	9 2008	10 2009	
1. Prior											
2. 2000	36,782	36,782	36,782	36,782	36,782	36,946	36,946	36,946	36,946	36,946	
3. 2001	X X X	92,414	92,414	92,414	92,414	92,414	92,414	92,414	92,414	92,414	
4. 2002	X X X	X X X	136,570	136,439	136,191	135,419	135,419	135,419	135,419	135,419	
5. 2003	X X X	X X X	X X X	334,133	334,133	334,263	334,264	334,264	334,264	334,264	
6. 2004	X X X	X X X	X X X	X X X	216,483	216,193	216,163	216,163	216,163	215,998	(165)
7. 2005	X X X	X X X	X X X	X X X	X X X	211,006	210,706	210,651	210,471	210,471	
8. 2006	X X X	X X X	X X X	X X X	X X X	X X X	235,585	235,585	235,199	235,199	
9. 2007	X X X	X X X	X X X	X X X	X X X	X X X	X X X	228,367	228,367	228,367	
10. 2008	X X X	X X X	X X X	X X X	X X X	X X X	X X X	X X X	168,849	168,849	
11. 2009	X X X	X X X	X X X	X X X	X X X	X X X	X X X	X X X	X X X	155,370	155,370
12. Total	X X X	X X X	X X X	X X X	X X X	X X X	X X X	X X X	X X X	X X X	155,205
13. Earned Premiums (Sc P-Pt 1)	36,782	92,414	137,131	334,018	216,561	210,240	235,256	227,788	168,283	155,205	X X X

## SCHEDULE P – PART 6M – INTERNATIONAL

### SECTION 1

Years in Which Premiums Were Earned and Losses Were Incurred	CUMULATIVE PREMIUMS EARNED DIRECT AND ASSUMED AT YEAR END (\$000 OMITTED)										11 Current Year Premiums Earned
	1 2000	2 2001	3 2002	4 2003	5 2004	6 2005	7 2006	8 2007	9 2008	10 2009	
1. Prior											
2. 2000											
3. 2001	X X X										
4. 2002	X X X	X X X									
5. 2003	X X X	X X X	X X X								
6. 2004	X X X	X X X	X X X	X X X							
7. 2005	X X X	X X X	X X X	X X X	X X X						
8. 2006	X X X	X X X	X X X	X X X	X X X	X X X					
9. 2007	X X X	X X X	X X X	X X X	X X X	X X X	X X X				
10. 2008	X X X	X X X	X X X	X X X	X X X	X X X	X X X	X X X			
11. 2009	X X X	X X X	X X X	X X X	X X X	X X X	X X X	X X X	X X X		
12. Total	X X X	X X X	X X X	X X X	X X X	X X X	X X X	X X X	X X X	X X X	
13. Earned Premiums (Sc P-Pt 1)											X X X

### SECTION 2

Years in Which Premiums Were Earned and Losses Were Incurred	CUMULATIVE PREMIUMS EARNED CEDED AT YEAR END (\$000 OMITTED)										11 Current Year Premiums Earned
	1 2000	2 2001	3 2002	4 2003	5 2004	6 2005	7 2006	8 2007	9 2008	10 2009	
1. Prior											
2. 2000											
3. 2001	X X X										
4. 2002	X X X	X X X									
5. 2003	X X X	X X X	X X X								
6. 2004	X X X	X X X	X X X	X X X							
7. 2005	X X X	X X X	X X X	X X X	X X X						
8. 2006	X X X	X X X	X X X	X X X	X X X	X X X					
9. 2007	X X X	X X X	X X X	X X X	X X X	X X X	X X X				
10. 2008	X X X	X X X	X X X	X X X	X X X	X X X	X X X	X X X			
11. 2009	X X X	X X X	X X X	X X X	X X X	X X X	X X X	X X X	X X X		
12. Total	X X X	X X X	X X X	X X X	X X X	X X X	X X X	X X X	X X X	X X X	
13. Earned Premiums (Sc P-Pt 1)											X X X

## SCHEDULE P – PART 6N – REINSURANCE NONPROPORTIONAL ASSUMED PROPERTY

### SECTION 1

Years in Which Premiums Were Earned and Losses Were Incurred	CUMULATIVE PREMIUMS EARNED DIRECT AND ASSUMED AT YEAR END (\$000 OMITTED)										11 Current Year Premiums Earned
	1 2000	2 2001	3 2002	4 2003	5 2004	6 2005	7 2006	8 2007	9 2008	10 2009	
1. Prior	4,828	3,063	(1,948)	(1,508)	319	50	(137)	14	(8)	55	55
2. 2000	41,080	44,606	45,499	45,599	45,274	44,928	44,947	44,948	45,193	45,163	(30)
3. 2001	X X X	54,824	57,224	61,177	63,863	62,992	63,265	63,848	64,314	64,437	123
4. 2002	X X X	X X X	63,679	71,878	66,968	65,419	65,570	66,200	65,735	65,755	20
5. 2003	X X X	X X X	X X X	91,631	91,631	89,897	90,227	90,299	90,225	90,296	71
6. 2004	X X X	X X X	X X X	X X X	48,139	48,142	50,692	51,035	51,128	51,180	52
7. 2005	X X X	X X X	X X X	X X X	X X X	46,251	45,289	47,916	48,427	48,654	227
8. 2006	X X X	X X X	X X X	X X X	X X X	X X X	66,861	66,872	67,586	67,655	69
9. 2007	X X X	X X X	X X X	X X X	X X X	X X X	X X X	129,081	129,081	130,215	1,134
10. 2008	X X X	X X X	X X X	X X X	X X X	X X X	X X X	X X X	154,890	149,404	(5,486)
11. 2009	X X X	X X X	X X X	X X X	X X X	X X X	X X X	X X X	X X X	163,310	163,310
12. Total	X X X	X X X	X X X	X X X	X X X	X X X	X X X	X X X	X X X	X X X	159,545
13. Earned Premiums (Sc P-Pt 1)	45,933	61,403	65,022	102,365	45,910	41,796	69,085	133,361	156,372	159,545	X X X

### SECTION 2

Years in Which Premiums Were Earned and Losses Were Incurred	CUMULATIVE PREMIUMS EARNED CEDED AT YEAR END (\$000 OMITTED)										11 Current Year Premiums Earned
	1 2000	2 2001	3 2002	4 2003	5 2004	6 2005	7 2006	8 2007	9 2008	10 2009	
1. Prior	570	946	7	233	35	80	20	71		88	88
2. 2000	5,449	5,748	5,747	5,838	5,838	5,838	5,838	5,838	5,838	5,838	
3. 2001	X X X	39,087	39,096	39,096	39,096	39,096	39,096	39,096	39,096	39,096	
4. 2002	X X X	X X X	16,085	16,139	16,139	16,139	16,139	16,139	16,139	16,139	
5. 2003	X X X	X X X	X X X	16,377	16,377	16,377	16,377	16,377	16,377	16,377	
6. 2004	X X X	X X X	X X X	X X X	5,963	5,963	5,963	5,963	5,963	5,963	
7. 2005	X X X	X X X	X X X	X X X	X X X	16,272	17,034	17,249	17,249	17,249	
8. 2006	X X X	X X X	X X X	X X X	X X X	X X X	6,951	6,951	6,951	6,951	
9. 2007	X X X	X X X	X X X	X X X	X X X	X X X	X X X	2,540	2,540	2,540	
10. 2008	X X X	X X X	X X X	X X X	X X X	X X X	X X X	X X X		2	2
11. 2009	X X X	X X X	X X X	X X X	X X X	X X X	X X X	X X X	X X X		
12. Total	X X X	X X X	X X X	X X X	X X X	X X X	X X X	X X X	X X X	X X X	88
13. Earned Premiums (Sc P-Pt 1)	6,010	40,331	16,099	16,761	5,999	16,350	7,733	2,826	2	88	X X X

## SCHEDULE P – PART 6O – REINSURANCE NONPROPORTIONAL ASSUMED LIABILITY

### SECTION 1

Years in Which Premiums Were Earned and Losses Were Incurred	CUMULATIVE PREMIUMS EARNED DIRECT AND ASSUMED AT YEAR END (\$000 OMITTED)										11 Current Year Premiums Earned
	1 2000	2 2001	3 2002	4 2003	5 2004	6 2005	7 2006	8 2007	9 2008	10 2009	
1. Prior	4,021	4,645	667	2,970	832	47	255	(133)	(143)	447	447
2. 2000	32,793	38,704	41,071	42,236	42,580	43,137	43,820	44,050	44,923	45,129	206
3. 2001	X X X	54,119	59,503	65,451	65,180	66,751	69,034	69,902	70,945	70,293	(652)
4. 2002	X X X	X X X	69,044	79,482	83,300	83,123	85,018	85,675	85,829	86,701	872
5. 2003	X X X	X X X	X X X	117,455	117,525	113,461	115,884	116,024	116,320	116,216	(104)
6. 2004	X X X	X X X	X X X	X X X	81,801	81,801	85,349	86,296	86,041	86,024	(17)
7. 2005	X X X	X X X	X X X	X X X	X X X	57,739	58,017	59,375	58,974	58,983	9
8. 2006	X X X	X X X	X X X	X X X	X X X	X X X	43,890	43,890	44,266	44,352	86
9. 2007	X X X	X X X	X X X	X X X	X X X	X X X	X X X	43,378	43,378	44,087	709
10. 2008	X X X	X X X	X X X	X X X	X X X	X X X	X X X	X X X	64,835	64,835	
11. 2009	X X X	X X X	X X X	X X X	X X X	X X X	X X X	X X X	X X X	93,205	93,205
12. Total	X X X	X X X	X X X	X X X	X X X	X X X	X X X	X X X	X X X	X X X	94,761
13. Earned Premiums (Sc P-Pt 1)	36,826	64,690	77,454	137,962	86,606	55,669	55,255	43,540	66,778	94,761	X X X

### SECTION 2

Years in Which Premiums Were Earned and Losses Were Incurred	CUMULATIVE PREMIUMS EARNED CEDED AT YEAR END (\$000 OMITTED)										11 Current Year Premiums Earned
	1 2000	2 2001	3 2002	4 2003	5 2004	6 2005	7 2006	8 2007	9 2008	10 2009	
1. Prior	6	30			269	7	(1)	16	35	260	260
2. 2000	68	86		86	86	86	86	86	86	86	
3. 2001	X X X	27,405	27,405	27,405	27,405	27,405	27,405	27,405	27,405	27,405	
4. 2002	X X X	X X X	1,011	1,011	1,011	1,011	1,011	1,011	1,011	1,011	
5. 2003	X X X	X X X	X X X	(86)	(360)	(360)	(360)	(360)	(360)	(360)	
6. 2004	X X X	X X X	X X X	X X X	32	29	29	29	29	29	
7. 2005	X X X	X X X	X X X	X X X	X X X	27	27	27	27	27	
8. 2006	X X X	X X X	X X X	X X X	X X X	X X X	3	3	3	3	
9. 2007	X X X	X X X	X X X	X X X	X X X	X X X	X X X				
10. 2008	X X X	X X X	X X X	X X X	X X X	X X X	X X X	X X X	6	6	
11. 2009	X X X	X X X	X X X	X X X	X X X	X X X	X X X	X X X	X X X		
12. Total	X X X	X X X	X X X	X X X	X X X	X X X	X X X	X X X	X X X	X X X	260
13. Earned Premiums (Sc P-Pt 1)	77	27,452	1,011	(86)	32	31	2	(3,890)	41	260	X X X

## SCHEDULE P – PART 6R – PRODUCTS LIABILITY – OCCURRENCE

### SECTION 1A

Years in Which Premiums Were Earned and Losses Were Incurred	CUMULATIVE PREMIUMS EARNED DIRECT AND ASSUMED AT YEAR END (\$000 OMITTED)										11 Current Year Premiums Earned
	1 2000	2 2001	3 2002	4 2003	5 2004	6 2005	7 2006	8 2007	9 2008	10 2009	
1. Prior	968	12,403	(6,647)	(2,012)	(6,908)	3,554	904	(525)	362	(213)	(213)
2. 2000	99,452	94,512	95,517	95,207	95,549	89,726	89,930	89,636	89,892	89,744	(148)
3. 2001	X X X	106,107	109,024	108,767	106,977	107,269	103,634	102,316	102,682	102,387	(295)
4. 2002	X X X	X X X	112,245	110,851	111,787	109,461	112,162	109,954	109,988	109,815	(173)
5. 2003	X X X	X X X	X X X	140,307	144,487	144,501	144,489	142,878	142,599	142,725	126
6. 2004	X X X	X X X	X X X	X X X	143,704	147,326	149,517	151,825	151,501	152,289	788
7. 2005	X X X	X X X	X X X	X X X	X X X	145,646	146,572	150,129	149,920	149,627	(293)
8. 2006	X X X	X X X	X X X	X X X	X X X	X X X	166,602	169,831	171,243	170,892	(351)
9. 2007	X X X	X X X	X X X	X X X	X X X	X X X	X X X	160,812	161,118	162,210	1,092
10. 2008	X X X	X X X	X X X	X X X	X X X	X X X	X X X	X X X	154,271	158,409	4,138
11. 2009	X X X	X X X	X X X	X X X	X X X	X X X	X X X	X X X	X X X	130,572	130,572
12. Total	X X X	X X X	X X X	X X X	X X X	X X X	X X X	X X X	X X X	X X X	135,243
13. Earned Premiums (Sc P–Pt 1)	100,438	113,669	109,561	136,335	140,464	144,985	169,881	160,516	156,195	135,243	X X X

### SECTION 2A

Years in Which Premiums Were Earned and Losses Were Incurred	CUMULATIVE PREMIUMS EARNED CEDED AT YEAR END (\$000 OMITTED)										11 Current Year Premiums Earned
	1 2000	2 2001	3 2002	4 2003	5 2004	6 2005	7 2006	8 2007	9 2008	10 2009	
1. Prior	20	44			(18)	(129)		(1)			
2. 2000	11,148	11,271	11,289	11,289	11,289	11,289	11,289	11,289	11,289	11,289	
3. 2001	X X X	12,539	12,769	12,766	12,766	12,766	12,766	12,766	12,766	12,766	
4. 2002	X X X	X X X	7,202	7,531	7,147	7,147	7,147	7,147	7,147	7,147	
5. 2003	X X X	X X X	X X X	39,019	39,027	39,057	38,306	38,306	38,306	38,306	
6. 2004	X X X	X X X	X X X	X X X	127,171	127,198	128,816	128,816	128,816	128,816	
7. 2005	X X X	X X X	X X X	X X X	X X X	88,345	88,266	88,210	88,257	88,250	(7)
8. 2006	X X X	X X X	X X X	X X X	X X X	X X X	18,011	18,042	17,995	17,997	2
9. 2007	X X X	X X X	X X X	X X X	X X X	X X X	X X X	3,159	3,193	3,194	1
10. 2008	X X X	X X X	X X X	X X X	X X X	X X X	X X X	X X X	4,198	4,196	(2)
11. 2009	X X X	X X X	X X X	X X X	X X X	X X X	X X X	X X X	X X X	(120)	(120)
12. Total	X X X	X X X	X X X	X X X	X X X	X X X	X X X	X X X	X X X	X X X	(126)
13. Earned Premiums (Sc P–Pt 1)	11,315	12,799	7,419	39,343	126,782	88,265	18,799	(301)	4,232	(126)	X X X

## SCHEDULE P – PART 6R – PRODUCTS LIABILITY – CLAIMS–MADE

### SECTION 1B

Years in Which Premiums Were Earned and Losses Were Incurred	CUMULATIVE PREMIUMS EARNED DIRECT AND ASSUMED AT YEAR END (\$000 OMITTED)										11 Current Year Premiums Earned
	1 2000	2 2001	3 2002	4 2003	5 2004	6 2005	7 2006	8 2007	9 2008	10 2009	
1. Prior	12										
2. 2000	597	597	597	597	597	597	597	597	597	597	
3. 2001	X X X	292	292	292	292	419	291	291	291	291	
4. 2002	X X X	X X X	1,546	1,546	1,546	1,210	1,545	1,545	1,562	1,562	
5. 2003	X X X	X X X	X X X	1,050	1,080	1,080	1,080	1,080	1,083	1,083	
6. 2004	X X X	X X X	X X X	X X X	2,388	2,388	2,388	2,388	2,388	2,388	
7. 2005	X X X	X X X	X X X	X X X	X X X	3,819	3,800	3,799	3,799	3,799	
8. 2006	X X X	X X X	X X X	X X X	X X X	X X X	6,452	6,445	6,445	6,445	
9. 2007	X X X	X X X	X X X	X X X	X X X	X X X	X X X	9,163	9,165	9,165	
10. 2008	X X X	X X X	X X X	X X X	X X X	X X X	X X X	X X X	11,213	11,212	(1)
11. 2009	X X X	X X X	X X X	X X X	X X X	X X X	X X X	X X X	X X X	9,711	9,711
12. Total	X X X	X X X	X X X	X X X	X X X	X X X	X X X	X X X	X X X	X X X	9,710
13. Earned Premiums (Sc P–Pt 1)	597	292	1,547	1,050	2,419	3,608	6,640	9,155	11,235	9,710	X X X

### SECTION 2B

Years in Which Premiums Were Earned and Losses Were Incurred	CUMULATIVE PREMIUMS EARNED CEDED AT YEAR END (\$000 OMITTED)										11 Current Year Premiums Earned
	1 2000	2 2001	3 2002	4 2003	5 2004	6 2005	7 2006	8 2007	9 2008	10 2009	
1. Prior											
2. 2000	76	76	76	76	76	76	76	76	76	76	
3. 2001	X X X										
4. 2002	X X X	X X X									
5. 2003	X X X	X X X	X X X	14	14	14	14	14	14	14	
6. 2004	X X X	X X X	X X X	X X X							
7. 2005	X X X	X X X	X X X	X X X	X X X	126	126	126	126	126	
8. 2006	X X X	X X X	X X X	X X X	X X X	X X X					
9. 2007	X X X	X X X	X X X	X X X	X X X	X X X	X X X				
10. 2008	X X X	X X X	X X X	X X X	X X X	X X X	X X X	X X X			
11. 2009	X X X	X X X	X X X	X X X	X X X	X X X	X X X	X X X	X X X		
12. Total	X X X	X X X	X X X	X X X	X X X	X X X	X X X	X X X	X X X	X X X	
13. Earned Premiums (Sc P–Pt 1)	76			14		126					X X X

**SCHEDULE P – PART 7A – PRIMARY LOSS SENSITIVE CONTRACTS**

(\$000 omitted)

**SECTION 1**

Schedule P - Part 1	1	2	3	4	5	6
	Total Net Losses and Expenses Unpaid	Net Losses and Expenses Unpaid on Loss Sensitive Contracts	Loss Sensitive as Percentage of Total	Total Net Premiums Written	Net Premiums Written on Loss Sensitive Contracts	Loss Sensitive as Percentage of Total
1. Homeowners/Farmowners	844,066			2,456,816		
2. Private Passenger Auto Liability/Medical	4,113,250	74	0.002	4,249,555		
3. Commercial Auto/Truck Liability/Medical	1,812,695	99,767	5.504	1,249,995	25,587	2.047
4. Workers' Compensation	14,591,839	3,842,191	26.331	4,042,443	466,584	11.542
5. Commercial Multiple Peril	2,852,094			2,030,267		
6. Medical Professional Liability - Occurrence	3,755			915		
7. Medical Professional Liability - Claims-made	2,860			2,584		
8. Special Liability	193,779			119,709		
9. Other Liability - Occurrence	4,247,287	275,055	6.476	1,188,688	41,963	3.530
10. Other Liabilities - Claims-made	615,099			270,022	(373)	(0.138)
11. Special Property	411,975			1,580,776		
12. Auto Physical Damage	143,944	1,383	0.961	2,326,332	646	0.028
13. Fidelity/ Surety	406,925			725,144		
14. Other	12,536			449		
15. International						
16. Reinsurance-Nonproportional Assumed Property	X X X	X X X	X X X	X X X	X X X	X X X
17. Reinsurance-Nonproportional Assumed Liability	X X X	X X X	X X X	X X X	X X X	X X X
18. Reinsurance-Nonproportional Assumed Financial Lines	X X X	X X X	X X X	X X X	X X X	X X X
19. Products Liability - Occurrence	825,778	73,369	8.885	125,478	12,828	10.223
20. Products Liability - Claims-made	31,398			9,353	(551)	(5.891)
21. Financial Guaranty/Mortgage Guaranty						
22. Warranty	14					
23. Totals	31,109,294	4,291,839	13.796	20,378,526	546,684	2.683

**SECTION 2**

Years in Which Policies Were Issued	INCURRED LOSSES AND DEFENSE AND COST CONTAINMENT EXPENSES REPORTED AT YEAR END (\$000 OMITTED)									
	1	2	3	4	5	6	7	8	9	10
	2000	2001	2002	2003	2004	2005	2006	2007	2008	2009
1. Prior	2,077,520	2,020,403	1,971,137	2,037,320	2,086,549	2,241,763	2,377,756	2,366,287	2,389,354	6,527,532
2. 2000	473,781	780,634	718,726	756,520	847,178	755,702	899,349	848,720	868,427	868,919
3. 2001	X X X	423,165	692,219	656,519	781,589	706,528	845,317	796,899	801,560	808,382
4. 2002	X X X	X X X	422,799	756,710	931,626	770,909	908,819	893,956	845,385	834,528
5. 2003	X X X	X X X	X X X	532,468	1,060,637	809,726	880,960	846,219	819,544	746,774
6. 2004	X X X	X X X	X X X	X X X	566,760	1,009,943	892,553	828,481	840,926	774,358
7. 2005	X X X	X X X	X X X	X X X	X X X	575,084	1,026,788	834,020	850,391	808,705
8. 2006	X X X	X X X	X X X	X X X	X X X	X X X	588,117	974,616	974,326	893,128
9. 2007	X X X	X X X	X X X	X X X	X X X	X X X	X X X	463,858	1,060,055	878,432
10. 2008	X X X	X X X	X X X	X X X	X X X	X X X	X X X	X X X	561,969	893,558
11. 2009	X X X	X X X	X X X	X X X	X X X	X X X	X X X	X X X	X X X	425,335

**SECTION 3**

Years in Which Policies Were Issued	BULK AND INCURRED BUT NOT REPORTED RESERVES FOR LOSSES AND DEFENSE AND COST CONTAINMENT EXPENSES AT YEAR END (\$000 OMITTED)									
	1	2	3	4	5	6	7	8	9	10
	2000	2001	2002	2003	2004	2005	2006	2007	2008	2009
1. Prior	423,481	234,984	96,338	57,579	62,094	37,267	41,129	53,976	59,283	650,171
2. 2000	309,190	335,117	144,155	51,916	85,334	35,709	44,569	33,594	38,177	31,287
3. 2001	X X X	281,120	304,466	101,413	147,688	98,519	92,166	73,677	60,607	48,729
4. 2002	X X X	X X X	255,041	267,788	315,592	182,107	158,568	160,468	87,361	59,187
5. 2003	X X X	X X X	X X X	320,242	600,572	354,644	252,175	242,028	173,138	78,799
6. 2004	X X X	X X X	X X X	X X X	398,651	671,913	371,895	290,915	271,737	164,294
7. 2005	X X X	X X X	X X X	X X X	X X X	450,654	616,268	378,374	347,257	268,456
8. 2006	X X X	X X X	X X X	X X X	X X X	X X X	409,671	576,872	474,710	321,867
9. 2007	X X X	X X X	X X X	X X X	X X X	X X X	X X X	336,798	689,472	393,831
10. 2008	X X X	X X X	X X X	X X X	X X X	X X X	X X X	X X X	425,493	553,332
11. 2009	X X X	X X X	X X X	X X X	X X X	X X X	X X X	X X X	X X X	326,998



**SCHEDULE P – PART 7A**  
**PRIMARY LOSS SENSITIVE CONTRACTS (Continued)**

**SECTION 4**

Years in Which Policies Were Issued	NET EARNED PREMIUMS REPORTED AT YEAR END (\$000 OMITTED)									
	1 2000	2 2001	3 2002	4 2003	5 2004	6 2005	7 2006	8 2007	9 2008	10 2009
1. Prior	2,172,556	2,224,476	2,235,189	2,250,907	2,201,360	2,168,396	2,148,274	2,124,674	2,121,487	2,121,443
2. 2000	560,099	900,088	876,632	928,784	946,411	898,863	786,977	759,787	754,807	757,061
3. 2001	XXX	802,064	1,005,808	880,027	1,055,408	1,043,174	906,608	865,856	832,459	822,467
4. 2002	XXX	XXX	548,345	1,155,300	1,174,563	1,216,650	1,050,677	1,029,891	1,042,635	1,031,940
5. 2003	XXX	XXX	XXX	741,525	1,355,897	1,224,720	1,194,528	1,201,563	1,200,230	1,203,169
6. 2004	XXX	XXX	XXX	XXX	628,053	1,221,696	1,253,832	1,279,890	1,286,063	1,285,393
7. 2005	XXX	XXX	XXX	XXX	XXX	555,596	1,113,464	1,105,190	1,160,621	1,169,816
8. 2006	XXX	XXX	XXX	XXX	XXX	XXX	453,730	1,081,020	1,032,356	1,061,279
9. 2007	XXX	XXX	XXX	XXX	XXX	XXX	XXX	546,136	953,971	922,533
10. 2008	XXX	XXX	XXX	XXX	XXX	XXX	XXX	XXX	448,590	825,385
11. 2009	XXX	XXX	XXX	XXX	XXX	XXX	XXX	XXX	XXX	675,858

**SECTION 5**

Years in Which Policies Were Issued	NET RESERVE FOR PREMIUM ADJUSTMENTS AND ACCRUED RETROSPECTIVE PREMIUMS AT YEAR END (\$000 OMITTED)									
	1 2000	2 2001	3 2002	4 2003	5 2004	6 2005	7 2006	8 2007	9 2008	10 2009
1. Prior	61,563	155,393	122,579	142,277	65,762	26,781	42,659	17,320	13,379	26,220
2. 2000	47,285	119,618	176,524	174,870	160,044	105,151	53,830	22,730	18,247	17,666
3. 2001	XXX	53,738	131,226	137,847	252,564	217,992	155,297	108,604	73,676	61,105
4. 2002	XXX	XXX	11,824	42,959	192,191	197,046	183,376	151,714	141,079	125,891
5. 2003	XXX	XXX	XXX	47,386	55,473	120,088	129,187	115,076	102,270	95,671
6. 2004	XXX	XXX	XXX	XXX	(23,366)	(8,705)	47,447	43,703	22,687	7,598
7. 2005	XXX	XXX	XXX	XXX	XXX	(28,277)	(25,394)	7,856	17,494	(2,557)
8. 2006	XXX	XXX	XXX	XXX	XXX	XXX	(23,331)	(39,590)	33,153	26,237
9. 2007	XXX	XXX	XXX	XXX	XXX	XXX	XXX	(39,767)	(17,551)	69,902
10. 2008	XXX	XXX	XXX	XXX	XXX	XXX	XXX	XXX	(20,370)	(1,163)
11. 2009	XXX	XXX	XXX	XXX	XXX	XXX	XXX	XXX	XXX	(55,956)

## SCHEDULE P – PART 7B – REINSURANCE LOSS SENSITIVE CONTRACTS

(\$000 omitted)

### SECTION 1

Schedule P - Part 1	1 Total Net Losses and Expenses Unpaid	2 Net Losses and Expenses Unpaid on Loss Sensitive Contracts	3 Loss Sensitive as Percentage of Total	4 Total Net Premiums Written	5 Net Premiums Written on Loss Sensitive Contracts	6 Loss Sensitive as Percentage of Total
1. Homeowners/Farmowners	844,066			2,456,816		
2. Private Passenger Auto Liability/Medical	4,113,250	74	0.002	4,249,555		
3. Commercial Auto/Truck Liability/Medical	1,812,695	99,767	5.504	1,249,995	25,587	2.047
4. Workers' Compensation	14,591,839	3,842,191	26.331	4,042,443	466,584	11.542
5. Commercial Multiple Peril	2,852,094			2,030,267		
6. Medical Professional Liability - Occurrence	3,755			915		
7. Medical Professional Liability - Claims-made	2,860			2,584		
8. Special Liability	193,779			119,709		
9. Other Liability - Occurrence	4,247,287	275,055	6.476	1,188,688	41,963	3.530
10. Other Liabilities - Claims-made	615,099			270,022	(373)	(0.138)
11. Special Property	411,975			1,580,776		
12. Auto Physical Damage	143,944	1,383	0.961	2,326,332	646	0.028
13. Fidelity/ Surety	406,925			725,144		
14. Other	12,536			449		
15. International						
16. Reinsurance-Nonproportional Assumed Property	103,601			154,538		
17. Reinsurance-Nonproportional Assumed Liability	631,981			97,401		
18. Reinsurance-Nonproportional Assumed Financial Lines	4,648					
19. Products Liability - Occurrence	825,778	73,369	8.885	125,478	12,828	10.223
20. Products Liability - Claims-made	31,398			9,353	(551)	(5.891)
21. Financial Guaranty/Mortgage Guaranty						
22. Warranty	14					
23. Totals	31,849,524	4,291,839	13.475	20,630,465	546,684	2.650

### SECTION 2

Years in Which Policies Were Issued	INCURRED LOSSES AND DEFENSE AND COST CONTAINMENT EXPENSES REPORTED AT YEAR END (\$000 OMITTED)									
	1 2000	2 2001	3 2002	4 2003	5 2004	6 2005	7 2006	8 2007	9 2008	10 2009
1. Prior	8,300	8,300	8,300	8,300	8,300	8,300	8,300	8,300	8,300	8,300
2. 2000										
3. 2001	X X X									
4. 2002	X X X	X X X								
5. 2003	X X X	X X X	X X X							
6. 2004	X X X	X X X	X X X	X X X						
7. 2005	X X X	X X X	X X X	X X X	X X X					
8. 2006	X X X	X X X	X X X	X X X	X X X	X X X				
9. 2007	X X X	X X X	X X X	X X X	X X X	X X X	X X X			
10. 2008	X X X	X X X	X X X	X X X	X X X	X X X	X X X	X X X		
11. 2009	X X X	X X X	X X X	X X X	X X X	X X X	X X X	X X X	X X X	

### SECTION 3

Years in Which Policies Were Issued	BULK AND INCURRED BUT NOT REPORTED RESERVES FOR LOSSES AND DEFENSE AND COST CONTAINMENT EXPENSES AT YEAR END (\$000 OMITTED)									
	1 2000	2 2001	3 2002	4 2003	5 2004	6 2005	7 2006	8 2007	9 2008	10 2009
1. Prior										
2. 2000										
3. 2001	X X X									
4. 2002	X X X	X X X								
5. 2003	X X X	X X X	X X X							
6. 2004	X X X	X X X	X X X	X X X						
7. 2005	X X X	X X X	X X X	X X X						
8. 2006	X X X	X X X	X X X	X X X						
9. 2007	X X X	X X X	X X X	X X X						
10. 2008	X X X	X X X	X X X	X X X						
11. 2009	X X X	X X X	X X X	X X X						

NONE

## SCHEDULE P – PART 7B REINSURANCE LOSS SENSITIVE CONTRACTS (Continued)

### SECTION 4

Years in Which Policies Were Issued	NET EARNED PREMIUMS REPORTED AT YEAR END (\$000 OMITTED)									
	1 2000	2 2001	3 2002	4 2003	5 2004	6 2005	7 2006	8 2007	9 2008	10 2009
1. Prior	12,997	12,997	12,997	12,997	12,997	12,997	12,997	12,997	12,997	12,997
2. 2000										
3. 2001	XXX									
4. 2002	XXX	XXX								
5. 2003	XXX	XXX	XXX							
6. 2004	XXX	XXX	XXX	XXX						
7. 2005	XXX	XXX	XXX	XXX	XXX					
8. 2006	XXX	XXX	XXX	XXX	XXX	XXX				
9. 2007	XXX	XXX	XXX	XXX	XXX	XXX	XXX			
10. 2008	XXX	XXX	XXX	XXX	XXX	XXX	XXX	XXX		
11. 2009	XXX	XXX	XXX	XXX	XXX	XXX	XXX	XXX	XXX	

### SECTION 5

Years in Which Policies Were Issued	NET RESERVE FOR PREMIUM ADJUSTMENTS AND ACCRUED RETROSPECTIVE PREMIUMS AT YEAR END (\$000 OMITTED)									
	1 2000	2 2001	3 2002	4 2003	5 2004	6 2005	7 2006	8 2007	9 2008	10 2009
1. Prior										
2. 2000										
3. 2001	XXX									
4. 2002	XXX	XXX								
5. 2003	XXX	XXX	XXX							
6. 2004	XXX	XXX	XXX	XXX						
7. 2005	XXX	XXX	XXX	XXX	XXX					
8. 2006	XXX	XXX	XXX	XXX	XXX	XXX				
9. 2007	XXX	XXX	XXX	XXX	XXX	XXX	XXX			
10. 2008	XXX	XXX	XXX	XXX	XXX	XXX	XXX	XXX		
11. 2009	XXX	XXX	XXX	XXX	XXX	XXX	XXX	XXX	XXX	

### SECTION 6

Years in Which Policies Were Issued	INCURRED ADJUSTABLE COMMISSIONS REPORTED AT YEAR END (\$000 OMITTED)									
	1 2000	2 2001	3 2002	4 2003	5 2004	6 2005	7 2006	8 2007	9 2008	10 2009
1. Prior										
2. 2000										
3. 2001	XXX									
4. 2002	XXX	XXX								
5. 2003	XXX	XXX	XXX							
6. 2004	XXX	XXX	XXX	XXX						
7. 2005	XXX	XXX	XXX	XXX	XXX					
8. 2006	XXX	XXX	XXX	XXX	XXX	XXX				
9. 2007	XXX	XXX	XXX	XXX	XXX	XXX	XXX			
10. 2008	XXX	XXX	XXX	XXX	XXX	XXX	XXX	XXX		
11. 2009	XXX	XXX	XXX	XXX	XXX	XXX	XXX	XXX	XXX	

### SECTION 7

Years in Which Policies Were Issued	RESERVES FOR COMMISSION ADJUSTMENTS AT YEAR END (\$000 OMITTED)									
	1 2000	2 2001	3 2002	4 2003	5 2004	6 2005	7 2006	8 2007	9 2008	10 2009
1. Prior										
2. 2000										
3. 2001	XXX									
4. 2002	XXX	XXX								
5. 2003	XXX	XXX	XXX							
6. 2004	XXX	XXX	XXX	XXX						
7. 2005	XXX	XXX	XXX	XXX	XXX					
8. 2006	XXX	XXX	XXX	XXX	XXX	XXX				
9. 2007	XXX	XXX	XXX	XXX	XXX	XXX	XXX			
10. 2008	XXX	XXX	XXX	XXX	XXX	XXX	XXX	XXX		
11. 2009	XXX	XXX	XXX	XXX	XXX	XXX	XXX	XXX	XXX	

## SCHEDULE T - EXHIBIT OF PREMIUMS WRITTEN Allocated By States and Territories

States, Etc.	1	Gross Premiums, Including Policy and Membership Fees Less Return Premiums and Premiums on Policies Not Taken		4	5	6	7	8	9	
		2	3							
	Active Status	Direct Premiums Written	Direct Premiums Earned	Dividends Paid or Credited to Policyholders on Direct Business	Direct Losses Paid (Deducting Salvage)	Direct Losses Incurred	Direct Losses Unpaid	Finance and Service Charges Not Included in Premiums	Direct Premium Written for Federal Purchasing Groups (Included in Col. 2)	
1. Alabama	AL	L	229,973,176	228,078,417	(18,529)	200,330,369	188,434,668	335,016,043	1,153,708	
2. Alaska	AK	L	124,257,706	140,330,678	30,941	87,380,528	99,245,792	180,288,051	596,281	
3. Arizona	AZ	L	365,223,533	369,326,599	65,354	190,215,012	193,858,075	310,573,972	1,648,628	
4. Arkansas	AR	L	121,365,392	124,799,434	6,038	101,937,496	97,212,492	165,684,603	628,276	
5. California	CA	L	2,693,675,356	2,715,225,137	(487,993)	1,397,408,927	1,297,998,782	3,145,816,769	16,920,281	
6. Colorado	CO	L	380,029,176	386,515,415	18,393	253,247,008	280,857,543	368,798,173	2,344,622	
7. Connecticut	CT	L	675,895,282	671,337,351	722,497	401,790,893	413,429,707	847,837,848	4,455,470	
8. Delaware	DE	L	121,065,960	123,761,818	1,035	73,360,612	76,398,888	193,782,957	502,745	
9. District of Columbia	DC	L	81,337,411	80,378,035	36,838	41,574,074	39,872,083	85,827,467	147,007	
10. Florida	FL	L	1,402,142,427	1,456,322,100	30,091,580	824,190,819	704,188,156	1,914,276,566	6,790,776	
11. Georgia	GA	L	677,746,025	667,813,044	318,630	498,083,720	498,489,231	655,175,262	2,878,584	
12. Hawaii	HI	L	78,803,574	80,183,668	83,354	25,616,012	38,751,503	69,125,083	336,114	
13. Idaho	ID	L	190,895,577	191,097,069	2,247,209	111,276,270	136,382,347	234,514,800	1,240,853	10,434
14. Illinois	IL	L	847,816,161	849,879,814	(70,603)	592,301,905	528,383,280	1,477,818,928	3,990,458	
15. Indiana	IN	L	491,919,306	498,764,525	120,183	288,848,679	268,127,312	550,120,112	2,353,938	
16. Iowa	IA	L	121,278,773	122,096,351	245,325	78,674,932	77,593,956	182,200,744	385,562	
17. Kansas	KS	L	188,294,805	198,343,474	70,880	127,812,124	124,550,919	233,767,312	1,169,834	
18. Kentucky	KY	L	477,135,366	482,621,815	4,442	349,557,077	329,126,407	635,249,932	2,587,461	
19. Louisiana	LA	L	521,299,399	514,777,961	495,830	319,991,518	326,824,199	589,889,959	2,158,638	
20. Maine	ME	L	169,725,254	166,946,226	(21,375)	91,221,212	78,351,647	166,450,132	1,087,000	
21. Maryland	MD	L	435,689,528	429,561,739	87,188	263,619,429	263,840,871	519,932,382	2,379,110	
22. Massachusetts	MA	L	838,615,001	806,658,461	141,119	480,037,952	466,839,511	995,504,825	7,995,737	
23. Michigan	MI	L	426,651,580	453,059,387	493,364	313,819,204	289,736,394	1,045,345,874	1,998,206	
24. Minnesota	MN	L	304,488,758	297,446,732	(84,961)	183,885,732	185,425,820	582,140,593	1,316,089	
25. Mississippi	MS	L	199,916,857	195,681,682	87,023	97,474,723	106,748,210	253,429,820	1,130,957	
26. Missouri	MO	L	465,999,099	478,402,817	(61,056)	275,208,641	245,198,554	481,962,212	3,122,786	
27. Montana	MT	L	191,279,860	190,124,688	(6,620)	105,964,319	149,841,161	292,171,606	1,476,196	
28. Nebraska	NE	L	84,456,546	85,719,362	392,678	57,737,848	43,300,650	134,945,458	328,868	
29. Nevada	NV	L	204,935,030	214,941,627	822	91,094,302	113,538,448	219,288,717	952,088	
30. New Hampshire	NH	L	253,218,927	253,846,225	858,605	151,435,883	184,416,793	328,024,826	1,441,291	
31. New Jersey	NJ	L	1,162,300,472	1,165,421,906	2,199,361	731,761,030	688,931,161	2,175,004,518	7,675,256	
32. New Mexico	NM	L	154,178,324	154,966,632	59,825	78,750,209	82,000,441	138,580,744	977,615	
33. New York	NY	L	1,993,726,617	1,925,073,954	2,730,045	1,086,099,344	1,068,123,156	2,931,274,096	10,603,143	
34. North Carolina	NC	L	565,100,413	587,791,949	75,274	337,749,646	337,807,273	717,880,003	2,379,762	
35. North Dakota	ND	L	21,820,205	22,409,864	20	8,620,792	12,257,188	15,740,784	139,375	
36. Ohio	OH	L	562,101,744	567,398,000	(93,636)	371,706,547	339,706,611	465,088,101	3,282,791	
37. Oklahoma	OK	L	297,546,388	294,986,424	(16,983)	191,546,941	198,246,653	293,977,785	1,365,738	
38. Oregon	OR	L	581,804,725	586,972,147	188,806	366,785,734	316,430,175	977,658,720	4,086,701	
39. Pennsylvania	PA	L	1,060,893,578	1,067,693,437	483,520	639,841,937	625,422,251	1,566,183,852	5,552,503	
40. Rhode Island	RI	L	133,523,156	133,031,711	4,380	71,046,172	68,220,915	128,990,749	658,327	
41. South Carolina	SC	L	349,698,736	363,318,939	(97,283)	184,582,440	198,861,109	379,255,680	1,588,802	
42. South Dakota	SD	L	30,796,859	31,579,045	(95)	18,506,512	20,664,497	59,781,122	206,965	
43. Tennessee	TN	L	469,667,405	468,297,125	33,400	283,672,583	280,610,557	578,185,623	2,394,465	
44. Texas	TX	L	1,588,128,567	1,603,791,456	9,453,444	1,098,035,154	812,332,453	1,883,935,239	8,631,124	
45. Utah	UT	L	144,279,416	148,456,314	(1,248)	71,664,098	69,997,523	150,779,062	716,861	
46. Vermont	VT	L	106,940,668	104,285,132	462,789	54,307,796	54,304,107	123,031,951	562,659	
47. Virginia	VA	L	434,175,677	434,873,097	5,308	208,528,998	227,574,672	472,227,506	1,863,627	
48. Washington	WA	L	917,760,362	916,894,755	(83,607)	465,012,533	445,173,841	733,065,661	8,576,194	
49. West Virginia	WV	L	90,729,904	90,671,478	(607)	43,431,888	52,552,879	69,627,459	653,450	
50. Wisconsin	WI	L	345,741,597	350,405,051	17,454,485	238,389,224	248,213,937	770,789,459	871,532	
51. Wyoming	WY	L	79,662,382	80,848,568	82	40,304,790	33,866,620	36,786,492	669,217	
52. American Samoa	AS	N								
53. Guam	GU	N	(26,742)	270,364			(163,506)	108,818		
54. Puerto Rico	PR	L	14,125,997	14,266,216	(134)	1,235,298	6,557,274	27,566,893		
55. U.S. Virgin Islands	VI	L	2,429,905	2,494,219		634,956	884,417	2,374,700	14	
56. Northern Mariana Islands	MP	N								
57. Canada	CN	L	149,167,442	156,501,616		42,323,040	68,206,684	279,886,243		
58. Aggregate Other Alien	OT	X X X	151,489,686	140,835,614	(4,372)	24,405,849	54,388,799	438,870,618		
59. Totals	(a) 53		24,772,894,328	24,887,576,664	68,720,965	14,734,040,731	14,158,135,086	32,611,612,904	138,973,685	10,434

DETAILS OF WRITE-INS									
5801. Other alien	X X X		151,489,686	140,835,614	(4,372)	24,405,849	54,388,799	438,870,618	
5802.	X X X								
5803.	X X X								
5898. Summary of remaining write-ins for Line 58 from overflow page	X X X								
5899. Totals (Lines 5801 through 5803 plus 5898) (Line 58 above)	X X X		151,489,686	140,835,614	(4,372)	24,405,849	54,388,799	438,870,618	

### Explanation of basis of allocation of premiums by states, etc.

*Location of coverage - Fire, Allied Lines, Homeowners Multi Peril, Commercial Multi Peril, Earthquake, Boiler and Machinery	
*State of employee's main work place - Worker's Compensation	*Location of Court - Surety
*Location of Principal place of garaging of each individual car - Auto Liability, Auto Physical Damage	*Address of Assured - Other Accident and Health
*Principal Location of business or location of coverage - Liability other than Auto, Fidelity, Warranty	*Location of Properties covered - Burglary and Theft
*Point of origin of shipment or principal location of assured - Inland Marine	*Principal Location of Assured - Ocean Marine, Credit
*State in which employees regularly work - Group Accident and Health	*Primary Residence of Assured - Aircraft (all perils)

(a) Insert the number of L responses except for Canada and Other Alien.

# SCHEDULE Y - INFORMATION CONCERNING ACTIVITIES OF INSURER MEMBERS OF A HOLDING COMPANY GROUP

## PART 1 - ORGANIZATIONAL CHART

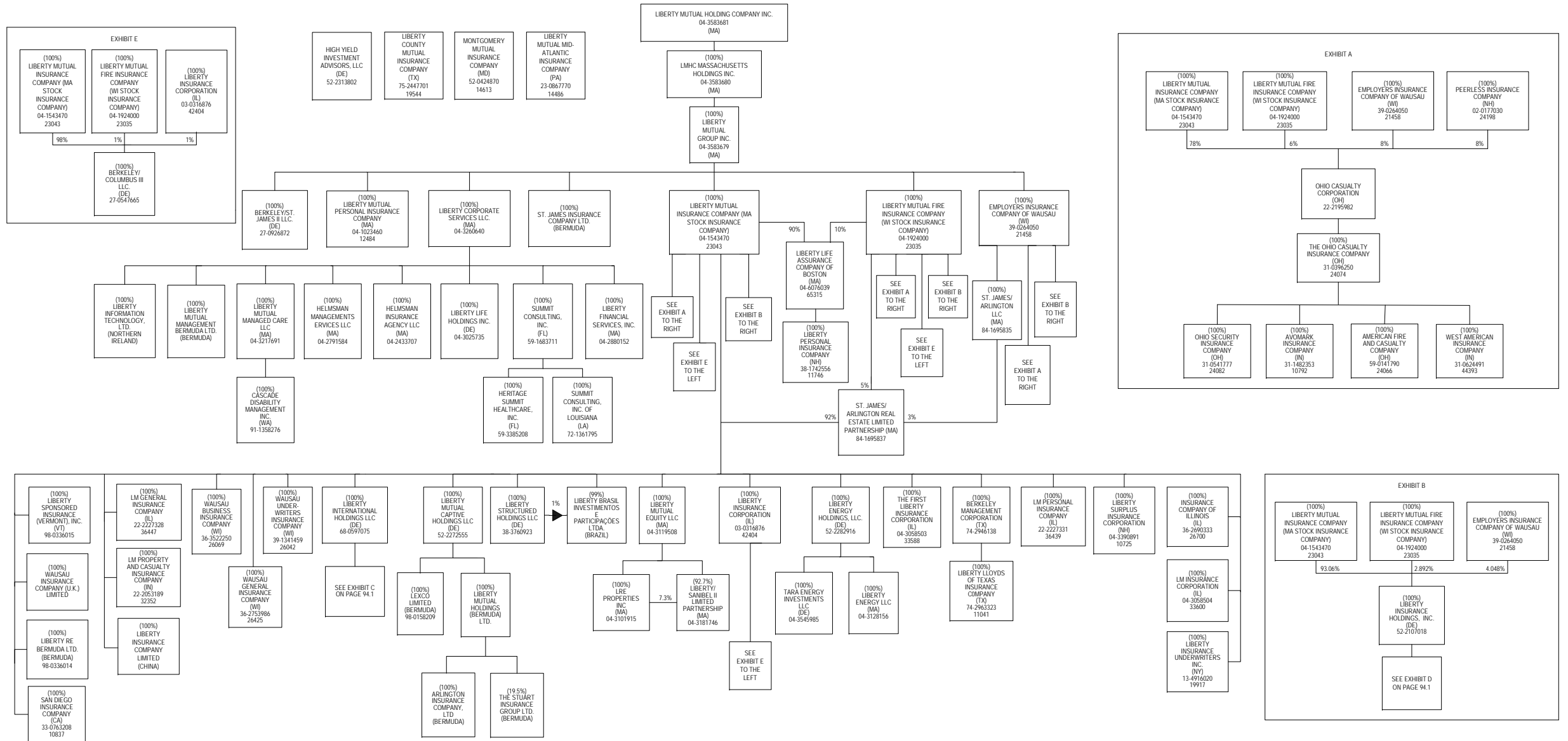

# SCHEDULE Y - INFORMATION CONCERNING ACTIVITIES OF INSURER MEMBERS OF A HOLDING COMPANY GROUP

## PART 1 - ORGANIZATIONAL CHART

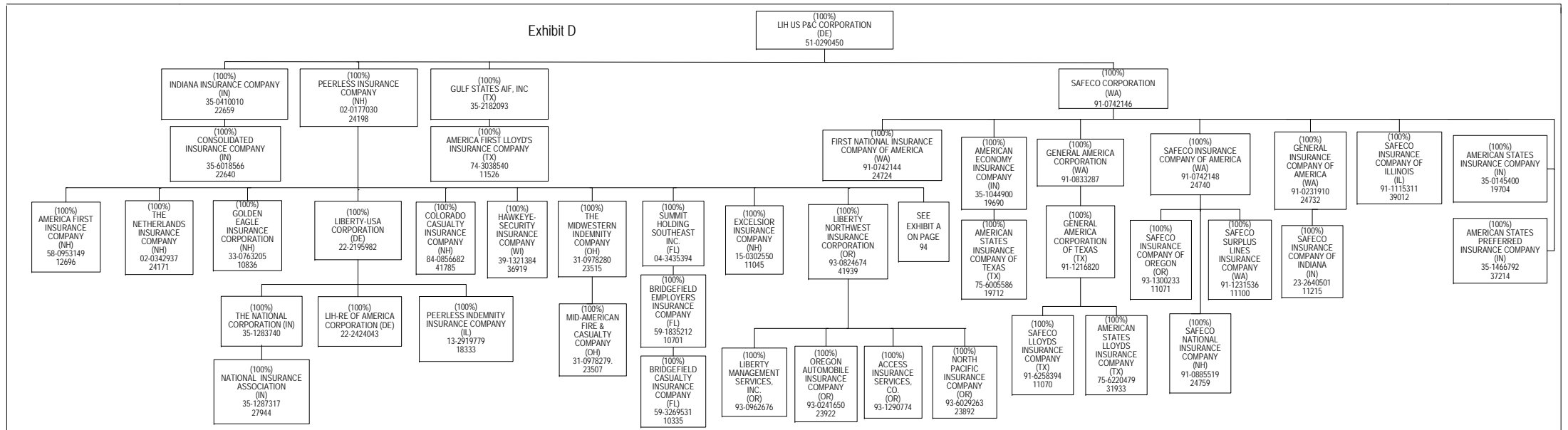
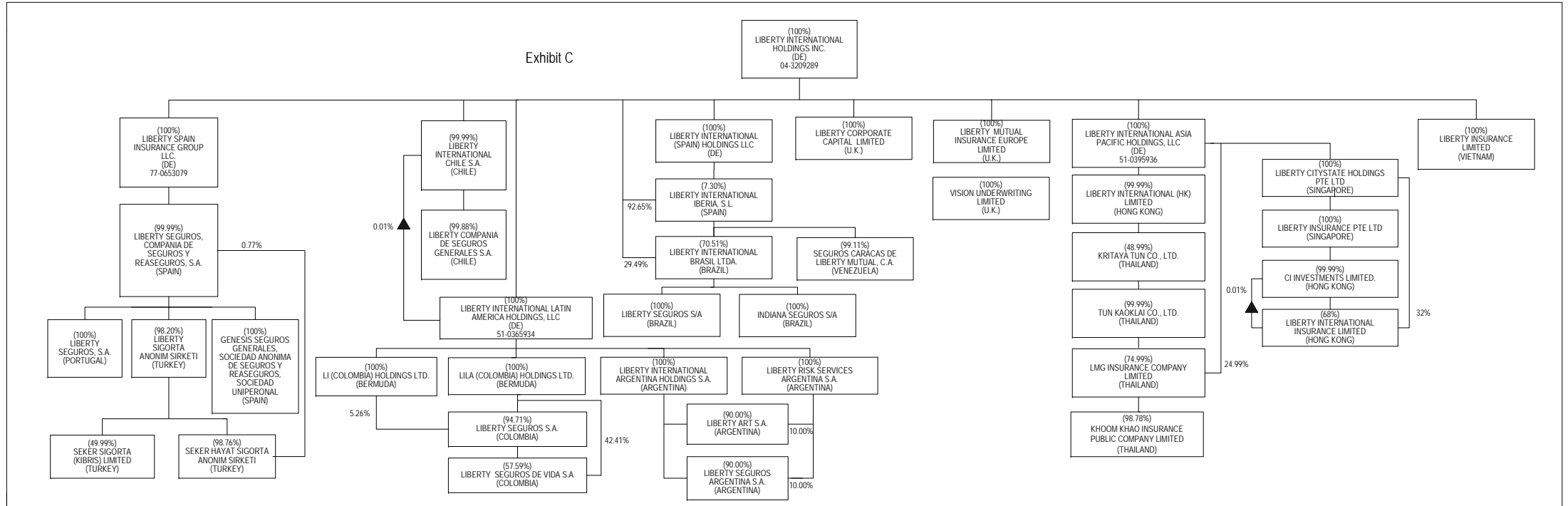

**OVERFLOW PAGE FOR WRITE-INS**

**Page 3 - Continuation**

	1	2
<b>REMAINING WRITE-INS AGGREGATED AT LINE 23 FOR LIABILITIES</b>	Current Year	Prior Year
2304. Accrued return retrospective premiums .....	12,405,895	
2305. Private Passenger Auto Escrow .....	2,572,583	
2306. Swap Payable (Schedule DB - Part 4) .....		8,533,164
2307. Retroactive reinsurance reserves .....	(2,071,169,797)	(2,091,397,301)
2397. Totals (Lines 2304 through 2396) (Page 3, Line 2398)	(2,056,191,319)	(2,082,864,137)

**OVERFLOW PAGE FOR WRITE-INS**

**Page 4 - Continuation**

	1	2
<b>REMAINING WRITE-INS AGGREGATED AT LINE 37 FOR GAINS AND LOSSES IN SURPLUS</b>	Current Year	Prior Year
3704. Other changes in surplus .....	(21,210,395)	(219,229,745)
3797. Totals (Lines 3704 through 3796) (Page 4, Line 3798)	(21,210,395)	(219,229,745)



## SCHEDULE D - SUMMARY BY COUNTRY

### Long-Term Bonds and Stocks OWNED December 31 of Current Year

Description		1	2	3	4
		Book/Adjusted Carrying Value	Fair Value	Actual Cost	Par Value of Bonds
<b>BONDS</b>					
Governments (Including all obligations guaranteed by governments)	1. United States	6,024,123,729	6,162,335,561	6,040,289,520	5,930,040,119
	2. Canada	588,448,331	604,714,073	543,264,027	577,656,385
	3. Other Countries	285,105,062	307,594,286	268,499,331	281,953,261
	4. Totals	6,897,677,122	7,074,643,920	6,852,052,878	6,789,649,765
U.S. States, Territories and Possessions (Direct and guaranteed)	5. Totals	2,517,753,101	2,611,317,928	2,526,129,370	2,522,602,398
U.S. Political Subdivisions of States, Territories and Possessions (Direct and guaranteed)	6. Totals	2,381,548,367	2,493,266,752	2,391,372,498	2,371,404,957
U.S. Special revenue and special assessment obligations and all non-guaranteed obligations of agencies and authorities of governments and their political subdivisions	7. Totals	13,982,924,925	14,416,019,394	14,035,748,572	14,030,218,203
Industrial and Miscellaneous, Credit Tenant Loans and Hybrid Securities (unaffiliated)	8. United States	9,857,734,179	10,124,782,966	10,002,236,512	10,180,896,426
	9. Canada	381,959,798	404,655,906	378,693,314	382,655,526
	10. Other Countries	1,049,615,869	1,075,947,545	1,049,561,228	1,058,261,694
	11. Totals	11,289,309,846	11,605,386,417	11,430,491,054	11,621,813,646
Parent, Subsidiaries and Affiliates	12. Totals				
	<b>13. Total Bonds</b>	37,069,213,361	38,200,634,411	37,235,794,372	37,335,688,969
<b>PREFERRED STOCKS</b>					
Industrial and Miscellaneous (unaffiliated)	14. United States	525,530,193	528,263,488	598,539,386	
	15. Canada				
	16. Other Countries				
	17. Totals	525,530,193	528,263,488	598,539,386	
Parent, Subsidiaries and Affiliates	18. Totals	647,660,000	647,660,000	647,791,322	
	<b>19. Total Preferred Stocks</b>	1,173,190,193	1,175,923,488	1,246,330,708	
<b>COMMON STOCKS</b>					
Industrial and Miscellaneous (unaffiliated)	20. United States	321,674,384	321,674,384	167,297,974	
	21. Canada				
	22. Other Countries	64,005,152	64,005,152	43,029,643	
	23. Totals	385,679,536	385,679,536	210,327,617	
Parent, Subsidiaries and Affiliates	24. Totals	1,719,615,637	1,719,615,637	6,740,107,008	
	<b>25. Total Common Stocks</b>	2,105,295,173	2,105,295,173	6,950,434,625	
	26. Total Stocks	3,278,485,366	3,281,218,661	8,196,765,333	
	27. Total Bonds and Stocks	40,347,698,727	41,481,853,072	45,432,559,705	

### SCHEDULE D - PART 1A - SECTION 1

Quality and Maturity Distribution of All Bonds Owned December 31, at Book/Adjusted Carrying Values by Major Types of Issues and NAIC Designations

	1	2	3	4	5	6	7	8	9	10	11
Quality Rating per the NAIC Designation	1 Year or Less	Over 1 Year Through 5 Years	Over 5 Years Through 10 Years	Over 10 Years Through 20 Years	Over 20 Years	Total Current Year	Col. 6 as a % of Line 10.7	Total from Col. 6 Prior Year	% From Col. 7 Prior Year	Total Publicly Traded	Total Privately Placed (a)
<b>1. U.S. Governments</b>											
1.1 Class 1	529,718,706	1,637,241,888	1,031,788,565	1,892,480,535	933,688,331	6,024,918,025	15.427	2,350,495,146	6.195	6,018,104,811	6,813,214
1.2 Class 2											
1.3 Class 3											
1.4 Class 4											
1.5 Class 5											
1.6 Class 6			5,221,860			5,221,860	0.013				5,221,860
1.7 Totals	529,718,706	1,637,241,888	1,037,010,425	1,892,480,535	933,688,331	6,030,139,885	15.441	2,350,495,146	6.195	6,018,104,811	12,035,074
<b>2. All Other Governments</b>											
2.1 Class 1	105,370,784	538,244,943	210,893,468	13,862,380		868,371,575	2.224	510,951,569	1.347	868,371,575	
2.2 Class 2											
2.3 Class 3											
2.4 Class 4			8,435,194			8,435,194	0.022				8,435,194
2.5 Class 5											
2.6 Class 6											
2.7 Totals	105,370,784	538,244,943	219,328,662	13,862,380		876,806,769	2.245	510,951,569	1.347	868,371,575	8,435,194
<b>3. U.S. States, Territories and Possessions, etc., Guaranteed</b>											
3.1 Class 1	28,897,777	316,392,194	646,080,111	1,222,473,670	22,031,432	2,235,875,184	5.725	2,970,325,948	7.828	2,235,875,184	
3.2 Class 2		3,548,854	2,403,787	220,007,043	55,918,235	281,877,919	0.722			281,877,919	
3.3 Class 3											
3.4 Class 4											
3.5 Class 5											
3.6 Class 6											
3.7 Totals	28,897,777	319,941,048	648,483,898	1,442,480,713	77,949,667	2,517,753,103	6.447	2,970,325,948	7.828	2,517,753,103	
<b>4. U.S. Political Subdivisions of States, Territories and Possessions, etc., Guaranteed</b>											
4.1 Class 1	28,192,948	167,702,684	621,659,543	1,426,181,859	122,976,717	2,366,713,751	6.060	2,429,150,633	6.402	2,366,713,751	
4.2 Class 2		720,178	3,657,379	10,457,058		14,834,615	0.038	97,371,155	0.257	14,834,615	
4.3 Class 3											
4.4 Class 4											
4.5 Class 5											
4.6 Class 6											
4.7 Totals	28,192,948	168,422,862	625,316,922	1,436,638,917	122,976,717	2,381,548,366	6.098	2,526,521,788	6.659	2,381,548,366	
<b>5. U.S. Special Revenue &amp; Special Assessment Obligations, etc., Non-Guaranteed</b>											
5.1 Class 1	1,088,206,242	2,719,729,275	2,805,863,586	4,669,541,217	1,787,440,162	13,070,780,482	33.469	13,339,649,350	35.156	13,070,780,482	
5.2 Class 2	20,282,576	63,158,596	170,973,343	319,851,289	190,593,489	764,859,293	1.958	782,034,270	2.061	759,859,293	5,000,000
5.3 Class 3	2,017,004	9,236,939	3,182,834	14,511,746	50,776,867	79,725,390	0.204	60,176,015	0.159	79,725,390	
5.4 Class 4											
5.5 Class 5								2,477,560	0.007		
5.6 Class 6	136,948	42,755,590	11,171,282	15,386,324	5,959,898	75,410,042	0.193			71,165,993	4,244,049
5.7 Totals	1,110,642,770	2,834,880,400	2,991,191,045	5,019,290,576	2,034,770,416	13,990,775,207	35.825	14,184,337,195	37.382	13,981,531,158	9,244,049

SUS

### SCHEDULE D - PART 1A - SECTION 1 (Continued)

Quality and Maturity Distribution of All Bonds Owned December 31, at Book/Adjusted Carrying Values by Major Types of Issues and NAIC Designations

Quality Rating per the NAIC Designation	1 1 Year or Less	2 Over 1 Year Through 5 Years	3 Over 5 Years Through 10 Years	4 Over 10 Years Through 20 Years	5 Over 20 Years	6 Total Current Year	7 Col. 6 as a % of Line 10.7	8 Total from Col. 6 Prior Year	9 % From Col. 7 Prior Year	10 Total Publicly Traded	11 Total Privately Placed (a)
<b>6. Industrial &amp; Miscellaneous (Unaffiliated)</b>											
6.1 Class 1	2,505,825,068	2,113,633,104	1,495,209,368	273,918,335	1,698,010,151	8,086,596,026	20.706	11,217,002,323	29.562	7,548,225,555	538,370,471
6.2 Class 2	194,124,247	1,470,135,701	922,686,726	103,392,239	73,217,462	2,763,556,375	7.076	2,751,479,421	7.251	2,374,583,111	388,973,264
6.3 Class 3	34,221,229	590,329,565	510,129,991	45,195,819	50,288,078	1,230,164,683	3.150	896,400,657	2.362	1,071,310,058	158,854,625
6.4 Class 4	6,764,518	386,931,538	446,742,518	19,976,588	440,336	860,855,498	2.204	439,530,182	1.158	619,384,775	241,470,723
6.5 Class 5	18,698,092	89,657,932	56,135,519	245,507	11,378,632	164,737,050	0.422	78,401,733	0.207	125,202,548	39,534,502
6.6 Class 6	35,477,219	35,276,718	11,378,632	3,056,263	1,945,465	87,134,297	0.223	18,122,784	0.048	72,278,266	14,856,031
6.7 Totals	2,795,110,373	4,685,964,558	3,442,282,755	445,784,751	1,823,901,492	13,193,043,929	33.782	15,400,937,100	40.588	11,810,984,313	1,382,059,616
<b>7. Credit Tenant Loans</b>											
7.1 Class 1								587,001	0.002		
7.2 Class 2								4,060	0.000		
7.3 Class 3								31,975	0.000		
7.4 Class 4								2,320	0.000		
7.5 Class 5											
7.6 Class 6											
7.7 Totals								625,356	0.002		
<b>8. Hybrid Securities</b>											
8.1 Class 1					20,000,000	20,000,000	0.051			20,000,000	
8.2 Class 2											
8.3 Class 3			3,864,250	39,560,853		43,425,103	0.111			4,256,577	39,168,526
8.4 Class 4											
8.5 Class 5											
8.6 Class 6											
8.7 Totals			3,864,250	39,560,853	20,000,000	63,425,103	0.162			24,256,577	39,168,526
<b>9. Parent, Subsidiaries and Affiliates</b>											
9.1 Class 1											
9.2 Class 2											
9.3 Class 3											
9.4 Class 4											
9.5 Class 5											
9.6 Class 6											
9.7 Totals											

9006

**NONE**

### SCHEDULE D - PART 1A - SECTION 1 (Continued)

Quality and Maturity Distribution of All Bonds Owned December 31, at Book/Adjusted Carrying Values by Major Types of Issues and NAIC Designations

	1	2	3	4	5	6	7	8	9	10	11
Quality Rating per the NAIC Designation	1 Year or Less	Over 1 Year Through 5 Years	Over 5 Years Through 10 Years	Over 10 Years Through 20 Years	Over 20 Years	Total Current Year	Col. 6 as a % of Line 10.7	Total from Col. 6 Prior Year	% From Col. 7 Prior Year	Total Publicly Traded	Total Privately Placed (a)
<b>10. Total Bonds Current Year</b>											
10.1 Class 1	(d) 4,286,211,525	7,492,944,088	6,811,494,641	9,498,457,996	4,584,146,793	32,673,255,043	83.663	X X X	X X X	32,128,071,358	545,183,685
10.2 Class 2	(d) 214,406,823	1,537,563,329	1,099,721,235	653,707,629	319,729,186	3,825,128,202	9.795	X X X	X X X	3,431,154,938	393,973,264
10.3 Class 3	(d) 36,238,233	599,566,504	517,177,075	99,268,418	101,064,945	1,353,315,176	3.465	X X X	X X X	1,155,292,025	198,023,151
10.4 Class 4	(d) 6,764,518	386,931,538	455,177,712	19,976,588	440,336	869,290,692	2.226	X X X	X X X	619,384,775	249,905,917
10.5 Class 5	(d) 18,698,092	89,657,932	56,135,519	245,507		164,737,050	0.422	X X X	X X X	125,202,548	39,534,502
10.6 Class 6	(d) 35,614,167	78,032,308	27,771,774	18,442,587	7,905,363	167,766,199	0.430	X X X	X X X	143,444,259	24,321,940
10.7 Totals	4,597,933,358	10,184,695,699	8,967,477,957	10,290,098,725	5,013,286,623	(b) 39,053,492,362	100.000	X X X	X X X	37,602,549,903	1,450,942,459
10.8 Line 10.7 as a % of Col. 6	11.773	26.079	22.962	26.349	12.837	100.000	X X X	X X X	X X X	96.285	3.715
<b>11. Total Bonds Prior Year</b>											
11.1 Class 1	5,221,875,802	6,712,181,097	7,848,963,738	9,032,364,886	4,002,776,448	X X X	X X X	32,818,161,971	86.491	32,130,412,395	687,749,576
11.2 Class 2	369,307,852	1,377,274,200	1,225,348,315	470,283,960	188,674,579	X X X	X X X	3,630,888,906	9.569	3,277,549,215	353,339,693
11.3 Class 3	54,081,230	489,106,402	338,130,687	34,013,612	41,276,717	X X X	X X X	956,608,648	2.521	892,653,724	63,954,922
11.4 Class 4	42,095,076	215,404,348	166,658,121	10,508,000	4,866,957	X X X	X X X	439,532,502	1.158	389,558,487	49,974,016
11.5 Class 5	2,042,443	57,955,335	17,773,054	630,901	2,477,560	X X X	X X X	(c) 80,879,293	0.213	78,164,552	2,714,741
11.6 Class 6	638,645	5,765,809	9,589,053	1,641,777	487,500	X X X	X X X	(c) 18,122,784	0.048	14,121,337	4,001,447
11.7 Totals	5,690,041,048	8,857,687,191	9,606,462,968	9,549,443,136	4,240,559,761	X X X	X X X	(b) 37,944,194,104	100.000	36,782,459,710	1,161,734,395
11.8 Line 11.7 as a % of Col. 8	14.996	23.344	25.317	25.167	11.176	X X X	X X X	100.000	X X X	96.938	3.062
<b>12. Total Publicly Traded Bonds</b>											
12.1 Class 1	4,212,633,024	7,379,645,761	6,677,151,558	9,389,291,387	4,469,349,631	32,128,071,361	82.267	32,130,412,395	84.678	32,128,071,361	X X X
12.2 Class 2	206,558,725	1,292,321,799	990,797,897	628,333,321	313,143,192	3,431,154,934	8.786	3,277,549,215	8.638	3,431,154,934	X X X
12.3 Class 3	24,413,296	569,329,358	404,063,269	56,421,156	101,064,945	1,155,292,025	2.958	892,653,724	2.353	1,155,292,025	X X X
12.4 Class 4	4,969,018	341,000,847	253,448,772	19,976,588	(10,450)	619,384,775	1.586	389,558,487	1.027	619,384,775	X X X
12.5 Class 5	8,283,015	84,965,660	31,953,873			125,202,548	0.321	78,164,552	0.206	125,202,548	X X X
12.6 Class 6	34,277,533	70,587,369	13,725,834	18,442,587	6,410,936	143,444,259	0.367	14,121,337	0.037	143,444,259	X X X
12.7 Totals	4,491,134,611	9,737,850,794	8,371,141,204	10,112,465,039	4,889,958,254	37,602,549,902	96.285	36,782,459,710	96.938	37,602,549,902	X X X
12.8 Line 12.7 as a % of Col. 6	11.944	25.897	22.262	26.893	13.004	100.000	X X X	X X X	X X X	100.000	X X X
12.9 Line 12.7 as a % of Line 10.7, Col. 6, Section 10	11.500	24.935	21.435	25.894	12.521	96.285	X X X	X X X	X X X	96.285	X X X
<b>13. Total Privately Placed Bonds</b>											
13.1 Class 1	73,578,501	113,298,327	134,343,083	109,166,608	114,797,163	545,183,682	1.396	687,749,576	1.813	X X X	545,183,682
13.2 Class 2	7,848,098	245,241,530	108,923,338	25,374,308	6,585,994	393,973,268	1.009	353,339,693	0.931	X X X	393,973,268
13.3 Class 3	11,824,937	30,237,146	113,113,806	42,847,262		198,023,151	0.507	63,954,922	0.169	X X X	198,023,151
13.4 Class 4	1,795,500	45,930,691	201,728,940		450,786	249,905,917	0.640	49,974,016	0.132	X X X	249,905,917
13.5 Class 5	10,415,077	4,692,272	24,181,646	245,507		39,534,502	0.101	2,714,741	0.007	X X X	39,534,502
13.6 Class 6	1,336,634	7,444,939	14,045,940		1,494,427	24,321,940	0.062	4,001,447	0.011	X X X	24,321,940
13.7 Totals	106,798,747	446,844,905	596,336,753	177,633,685	123,328,370	1,450,942,460	3.715	1,161,734,395	3.062	X X X	1,450,942,460
13.8 Line 13.7 as a % of Col. 6	7.361	30.797	41.100	12.243	8.500	100.000	X X X	X X X	X X X	X X X	100.000
13.9 Line 13.7 as a % of Line 10.7, Col. 6, Section 10	0.273	1.144	1.527	0.455	0.316	3.715	X X X	X X X	X X X	X X X	3.715

(a) Includes \$ 1,439,252,757 freely tradable under SEC Rule 144 or qualified for resale under SEC Rule 144A.

(b) Includes \$ 7,765,418 current year, \$ 31,296,384 prior year of bonds with Z designations and \$ 549,619,571 current year, \$ 0 prior year of bonds with Z\* designations. The letter 'Z' means the NAIC designation was not assigned by the Securities Valuation Office (SVO) at the date of the statement. "Z\*" means the SVO could not evaluate the obligation because valuation procedures for the security class is under regulatory review.

(c) Includes \$ 0 current year, \$ 296,584 prior year of bonds with 5\* designations and \$ 106,822,826 current year, \$ 13,926,003 prior year of bonds with 6\* designations. '5\*' means the NAIC designation was assigned by the SVO in reliance on the insurer's certification that the issuer is current in all principal and interest payments. '6\*' means the NAIC designation was assigned by the SVO due to inadequate certification of principal and interest payments.

(d) Includes the following amount of non-rated short-term and cash equivalent bonds by NAIC designation: NAIC 1 \$ 1,974,145,713; NAIC 2 \$ 13,997,572; NAIC 3 \$ 6,471,559; NAIC 4 \$ 0; NAIC 5 \$ 10,305,518; NAIC 6 \$ 910,119.

## SCHEDULE D - PART 1A - SECTION 2

Maturity Distribution of All Bonds Owned December 31, at Book/Adjusted Carrying Values by Major Type and Subtype of Issues

Distribution by Type	1 1 Year or Less	2 Over 1 Year Through 5 Years	3 Over 5 Years Through 10 Years	4 Over 10 Years Through 20 Years	5 Over 20 Years	6 Total Current Year	7 Col. 6 as a % of Line 10.7	8 Total from Col. 6 Prior Year	9 % From Col. 7 Prior Year	10 Total Publicly Traded	11 Total Privately Placed
<b>1. U.S. Governments</b>											
1.1 Issuer Obligations	162,399,721	793,166,468	189,330,079	79,656,748	16,613,990	1,241,167,006	3.178	979,031,593	2.580	1,229,131,933	12,035,074
1.2 Single Class Mortgage-Backed/Asset-Backed Securities	367,318,987	844,075,419	847,680,345	1,812,823,787	917,074,341	4,788,972,879	12.263	1,371,463,555	3.614	4,788,972,878	
1.7 Totals	529,718,708	1,637,241,887	1,037,010,424	1,892,480,535	933,688,331	6,030,139,885	15.441	2,350,495,148	6.195	6,018,104,811	12,035,074
<b>2. All Other Governments</b>											
2.1 Issuer Obligations	105,370,784	538,244,943	219,328,662	13,862,380		876,806,769	2.245	510,951,569	1.347	868,371,575	8,435,194
2.2 Single Class Mortgage-Backed/Asset-Backed Securities											
MULTI-CLASS RESIDENTIAL MORTGAGE-BACKED SECURITIES											
2.3 Defined											
2.4 Other											
MULTI-CLASS COMMERCIAL MORTGAGE-BACKED/ASSET-BACKED SECURITIES											
2.5 Defined											
2.6 Other											
2.7 Totals	105,370,784	538,244,943	219,328,662	13,862,380		876,806,769	2.245	510,951,569	1.347	868,371,575	8,435,194
<b>3. U.S. States, Territories and Possessions, Guaranteed</b>											
3.1 Issuer Obligations	28,897,777	319,941,048	648,483,898	1,442,480,713	77,949,667	2,517,753,103	6.447	2,970,325,949	7.828	2,517,753,103	
3.2 Single Class Mortgage-Backed/Asset-Backed Securities											
MULTI-CLASS RESIDENTIAL MORTGAGE-BACKED SECURITIES											
3.3 Defined											
3.4 Other											
MULTI-CLASS COMMERCIAL MORTGAGE-BACKED/ASSET-BACKED SECURITIES											
3.5 Defined											
3.6 Other											
3.7 Totals	28,897,777	319,941,048	648,483,898	1,442,480,713	77,949,667	2,517,753,103	6.447	2,970,325,949	7.828	2,517,753,103	
<b>4. U.S. Political Subdivisions of States, Territories and Possessions, Guaranteed</b>											
4.1 Issuer Obligations	28,192,948	168,422,862	625,316,922	1,436,638,917	122,976,717	2,381,548,366	6.098	2,526,521,787	6.659	2,381,548,366	
4.2 Single Class Mortgage-Backed/Asset-Backed Securities											
MULTI-CLASS RESIDENTIAL MORTGAGE-BACKED SECURITIES											
4.3 Defined											
4.4 Other											
MULTI-CLASS COMMERCIAL MORTGAGE-BACKED/ASSET-BACKED SECURITIES											
4.5 Defined											
4.6 Other											
4.7 Totals	28,192,948	168,422,862	625,316,922	1,436,638,917	122,976,717	2,381,548,366	6.098	2,526,521,787	6.659	2,381,548,366	
<b>5. U.S. Special Revenue &amp; Special Assessment Obligations, etc., Non-Guaranteed</b>											
5.1 Issuer Obligations	163,297,810	1,112,056,340	2,136,025,337	4,463,969,836	1,532,170,584	9,407,519,907	24.089	8,857,887,634	23.345	9,398,275,860	9,244,049
5.2 Single Class Mortgage-Backed/Asset-Backed Securities	365,758,968	869,761,662	458,598,493	328,253,948	177,531,426	2,199,904,497	5.633	2,708,662,112	7.139	2,199,904,497	
MULTI-CLASS RESIDENTIAL MORTGAGE-BACKED SECURITIES											
5.3 Defined	581,585,991	853,062,399	396,567,214	227,066,792	325,068,407	2,383,350,803	6.103	2,560,950,052	6.749	2,383,350,801	
5.4 Other											
MULTI-CLASS COMMERCIAL MORTGAGE-BACKED/ASSET-BACKED SECURITIES											
5.5 Defined								56,599,399	0.149		
5.6 Other								238,003	0.001		
5.7 Totals	1,110,642,769	2,834,880,401	2,991,191,044	5,019,290,576	2,034,770,417	13,990,775,207	35.825	14,184,337,200	37.382	13,981,531,158	9,244,049

**SCHEDULE D - PART 1A - SECTION 2 (Continued)**

Maturity Distribution of All Bonds Owned December 31, at Book/Adjusted Carrying Values by Major Type and Subtype of Issues

Distribution by Type	1 1 Year or Less	2 Over 1 Year Through 5 Years	3 Over 5 Years Through 10 Years	4 Over 10 Years Through 20 Years	5 Over 20 Years	6 Total Current Year	7 Col. 6 as a % of Line 10.7	8 Total from Col. 6 Prior Year	9 % From Col. 7 Prior Year	10 Total Publicly Traded	11 Total Privately Placed
<b>6. Industrial and Miscellaneous</b>											
6.1 Issuer Obligations	2,523,009,401	4,462,124,437	3,209,335,270	327,704,480	263,392,310	10,785,565,898	27.617	12,719,728,156	33.522	9,557,233,386	1,228,332,512
6.2 Single Class Mortgage-Backed/Asset-Backed Securities		4,070,730	9,536,604	6,152,669	11,055,161	30,815,164	0.079	23,047,693	0.061	488,195	30,326,969
MULTI-CLASS RESIDENTIAL MORTGAGE-BACKED SECURITIES											
6.3 Defined	3,106,454	13,295,472	45,047,382	21,571,063	463,193,148	546,213,519	1.399	856,764,779	2.258	539,427,469	6,786,051
6.4 Other								67,582,246	0.178		
MULTI-CLASS COMMERCIAL MORTGAGE-BACKED/ASSET-BACKED SECURITIES											
6.5 Defined	75,157,130	206,473,919	178,363,499	90,356,539	1,086,260,873	1,636,611,960	4.191	1,558,659,031	4.108	1,519,997,875	116,614,084
6.6 Other	193,837,388					193,837,388	0.496	175,155,193	0.462	193,837,388	
6.7 Totals	2,795,110,373	4,685,964,558	3,442,282,755	445,784,751	1,823,901,492	13,193,043,929	33.782	15,400,937,098	40.588	11,810,984,313	1,382,059,616
<b>7. Credit Tenant Loans</b>											
7.1 Issuer Obligations								625,356	0.002		
7.2 Single Class Mortgage-Backed Securities											
7.7 Totals								625,356	0.002		
<b>8. Hybrid Securities</b>											
8.1 Issuer Obligations			3,864,250	39,560,853	20,000,000	63,425,103	0.162			24,256,577	39,168,526
8.2 Single Class Mortgage-Backed/Asset-Backed Securities											
MULTI-CLASS RESIDENTIAL MORTGAGE-BACKED SECURITIES											
8.3 Defined											
8.4 Other											
MULTI-CLASS COMMERCIAL MORTGAGE-BACKED/ASSET-BACKED SECURITIES											
8.5 Defined											
8.6 Other											
8.7 Totals			3,864,250	39,560,853	20,000,000	63,425,103	0.162			24,256,577	39,168,526
<b>9. Parent, Subsidiaries and Affiliates</b>											
9.1 Issuer Obligations											
9.2 Single Class Mortgage-Backed/Asset-Backed Securities											
MULTI-CLASS RESIDENTIAL MORTGAGE-BACKED SECURITIES											
9.3 Defined											
9.4 Other											
MULTI-CLASS COMMERCIAL MORTGAGE-BACKED/ASSET-BACKED SECURITIES											
9.5 Defined											
9.6 Other											
9.7 Totals											

**NONE**

**SCHEDULE D - PART 1A - SECTION 2 (Continued)**

Maturity Distribution of All Bonds Owned December 31, at Book/Adjusted Carrying Values by Major Type and Subtype of Issues

Distribution by Type	1 1 Year or Less	2 Over 1 Year Through 5 Years	3 Over 5 Years Through 10 Years	4 Over 10 Years Through 20 Years	5 Over 20 Years	6 Total Current Year	7 Col. 6 as a % of Line 10.7	8 Total from Col. 6 Prior Year	9 % From Col. 7 Prior Year	10 Total Publicly Traded	11 Total Privately Placed
<b>10. Total Bonds Current Year</b>											
10.1 Issuer Obligations	3,011,168,441	7,393,956,098	7,031,684,418	7,803,873,927	2,033,103,268	27,273,786,152	69.837	X X X	X X X	25,976,570,800	1,297,215,355
10.2 Single Class Mortgage-Backed/Asset-Backed Securities	733,077,955	1,717,907,811	1,315,815,442	2,147,230,404	1,105,660,928	7,019,692,540	17.975	X X X	X X X	6,989,365,570	30,326,969
MULTI-CLASS RESIDENTIAL MORTGAGE-BACKED SECURITIES											
10.3 Defined	584,692,445	866,357,871	441,614,596	248,637,855	788,261,555	2,929,564,322	7.501	X X X	X X X	2,922,778,270	6,786,051
10.4 Other								X X X	X X X		
MULTI-CLASS COMMERCIAL MORTGAGE-BACKED/ASSET-BACKED SECURITIES											
10.5 Defined	75,157,130	206,473,919	178,363,499	90,356,539	1,086,260,873	1,636,611,960	4.191	X X X	X X X	1,519,997,875	116,614,084
10.6 Other	193,837,388					193,837,388	0.496	X X X	X X X	193,837,388	
10.7 Totals	4,597,933,359	10,184,695,699	8,967,477,955	10,290,098,725	5,013,286,624	39,053,492,362	100.000	X X X	X X X	37,602,549,903	1,450,942,459
10.8 Line 10.7 as a % of Col. 6	11.773	26.079	22.962	26.349	12.837	100.000	X X X	X X X	X X X	96.285	3.715
<b>11. Total Bonds Prior Year</b>											
11.1 Issuer Obligations	5,019,309,892	6,594,405,366	7,530,371,389	7,777,839,161	1,643,146,238	X X X	X X X	28,565,072,046	75.282	27,631,157,264	933,914,782
11.2 Single Class Mortgage-Backed/Asset-Backed Securities	235,544,216	762,468,617	1,052,680,336	1,474,288,338	578,191,854	X X X	X X X	4,103,173,361	10.814	4,096,200,830	6,972,529
MULTI-CLASS RESIDENTIAL MORTGAGE-BACKED SECURITIES											
11.3 Defined	349,614,482	1,183,198,692	737,777,962	222,730,194	924,393,501	X X X	X X X	3,417,714,831	9.007	3,406,104,545	11,610,285
11.4 Other	3,919,028	30,796,105	18,067,831	11,221,514	3,577,768	X X X	X X X	67,582,246	0.178	61,250,457	6,331,788
MULTI-CLASS COMMERCIAL MORTGAGE-BACKED/ASSET-BACKED SECURITIES											
11.5 Defined	35,123,199	229,233,134	232,826,546	34,864,553	1,083,210,997	X X X	X X X	1,615,258,429	4.257	1,444,510,267	170,748,163
11.6 Other	46,530,234	57,585,274	34,738,906	28,499,376	8,039,406	X X X	X X X	175,393,196	0.462	143,236,350	32,156,849
11.7 Totals	5,690,041,051	8,857,687,188	9,606,462,970	9,549,443,136	4,240,559,764	X X X	X X X	37,944,194,109	100.000	36,782,459,713	1,161,734,396
11.8 Line 11.7 as a % of Col. 8	14.996	23.344	25.317	25.167	11.176	X X X	X X X	100.000	X X X	96.938	3.062
<b>12. Total Publicly Traded Bonds</b>											
12.1 Issuer Obligations	2,910,831,872	6,967,688,367	6,452,444,705	7,640,937,833	2,004,668,020	25,976,570,797	66.515	27,631,157,264	72.821	25,976,570,797	X X X
12.2 Single Class Mortgage-Backed/Asset-Backed Securities	733,077,956	1,713,833,592	1,306,278,837	2,141,099,526	1,095,075,658	6,989,365,569	17.897	4,096,200,830	10.795	6,989,365,569	X X X
MULTI-CLASS RESIDENTIAL MORTGAGE-BACKED SECURITIES											
12.3 Defined	584,692,445	866,357,871	440,448,636	247,715,491	783,563,831	2,922,778,274	7.484	3,406,104,545	8.977	2,922,778,274	X X X
12.4 Other								61,250,457	0.161		X X X
MULTI-CLASS COMMERCIAL MORTGAGE-BACKED/ASSET-BACKED SECURITIES											
12.5 Defined	68,694,953	189,970,962	171,969,026	82,712,190	1,006,650,744	1,519,997,875	3.892	1,444,510,267	3.807	1,519,997,875	X X X
12.6 Other	193,837,388					193,837,388	0.496	143,236,350	0.377	193,837,388	X X X
12.7 Totals	4,491,134,614	9,737,850,792	8,371,141,204	10,112,465,040	4,889,958,253	37,602,549,903	96.285	36,782,459,713	96.938	37,602,549,903	X X X
12.8 Line 12.7 as a % of Col. 6	11.944	25.897	22.262	26.893	13.004	100.000	X X X	X X X	X X X	100.000	X X X
12.9 Line 12.7 as a % of Line 10.7, Col. 6, Section 10	11.500	24.935	21.435	25.894	12.521	96.285	X X X	X X X	X X X	96.285	X X X
<b>13. Total Privately Placed Bonds</b>											
13.1 Issuer Obligations	100,336,569	426,267,732	579,239,714	162,936,092	28,435,249	1,297,215,356	3.322	933,914,782	2.461	X X X	1,297,215,356
13.2 Single Class Mortgage-Backed/Asset-Backed Securities		4,074,218	9,536,605	6,130,878	10,585,268	30,326,969	0.078	6,972,529	0.018	X X X	30,326,969
MULTI-CLASS RESIDENTIAL MORTGAGE-BACKED SECURITIES											
13.3 Defined			1,165,960	922,366	4,697,725	6,786,051	0.017	11,610,285	0.031	X X X	6,786,051
13.4 Other								6,331,788	0.017	X X X	
MULTI-CLASS COMMERCIAL MORTGAGE-BACKED/ASSET-BACKED SECURITIES											
13.5 Defined	6,462,177	16,502,957	6,394,473	7,644,348	79,610,129	116,614,084	0.299	170,748,163	0.450	X X X	116,614,084
13.6 Other								32,156,849	0.085	X X X	
13.7 Totals	106,798,746	446,844,907	596,336,752	177,633,684	123,328,371	1,450,942,460	3.715	1,161,734,396	3.062	X X X	1,450,942,460
13.8 Line 13.7 as a % of Col. 6	7.361	30.797	41.100	12.243	8.500	100.000	X X X	X X X	X X X	X X X	100.000
13.9 Line 13.7 as a % of Line 10.7, Col. 6, Section 10	0.273	1.144	1.527	0.455	0.316	3.715	X X X	X X X	X X X	X X X	3.715

### SCHEDULE D - PART 1

Showing All Long-Term BONDS Owned December 31 of Current Year

808

1 CUSIP Identification	2 Description	Codes			6 NAIC Designatio	7 Actual Cost	Fair Value		10 Par Value	Change in Book/Adjusted Carrying Value					Interest					Dates		
		3 Code	4 F o r e i g n	5 Bond CHAR			8 Rate Used To Obtain Fair Value	9 Fair Value		11 Book / Adjusted Carrying Value	12 Unrealized Valuation Increase / (Decrease)	13 Current Year's (Amortization) / Accretion	14 Current Year's Other Than Temporary Impairment Recognized	15 Total Foreign Exchange Change in B./A.C.V.	16 Rate of	17 Effective Rate of	18 When Paid	19 Admitted Amount Due & Accrued	20 Amount Rec. During Year	21 Acquired	22 Maturity	
0199999	Issuer Obligations					1,248,901,275	X X X	1,278,951,266	1,208,418,108	1,232,948,339		(3,623,925)	1		X X X	X X X	X X X	11,076,159	38,166,610	X X X	X X X	
0299999	Single Class Mortgage-Backed/Asset-Backed Securities					4,786,031,208	X X X	4,878,162,426	4,716,544,251	4,785,953,511		(2,031,752)			X X X	X X X	X X X	30,335,820	114,358,731	X X X	X X X	
0399999	Subtotals – U.S. Governments					6,034,932,483	X X X	6,157,113,692	5,924,962,359	6,018,901,850		(5,655,677)	1		X X X	X X X	X X X	41,411,979	152,525,341	X X X	X X X	
0499999	Issuer Obligations					817,120,387	X X X	917,530,219	864,687,399	878,775,253		(55,724)	(1,894,088)		129,564,310	X X X	X X X	X X X	7,199,386	34,878,690	X X X	X X X
0599999	Single Class Mortgage-Backed/Asset-Backed Securities						X X X								X X X	X X X	X X X				X X X	X X X
0699999	Defined Multi-Class Residential Mortgage-Backed Securities						X X X								X X X	X X X	X X X				X X X	X X X
0799999	Other Multi-Class Residential Mortgage-Backed Securities						X X X								X X X	X X X	X X X				X X X	X X X
0899999	Defined Multi-Class Commercial Mortgage-Backed Securities						X X X								X X X	X X X	X X X				X X X	X X X
0999999	Other Multi-Class Commercial Mortgage-Backed/Asset-Backed Securities						X X X								X X X	X X X	X X X				X X X	X X X
1099999	Subtotals – All Other Governments					817,120,387	X X X	917,530,219	864,687,399	878,775,253		(55,724)	(1,894,088)		129,564,310	X X X	X X X	X X X	7,199,386	34,878,690	X X X	X X X
1199999	Issuer Obligations					2,526,129,371	X X X	2,611,317,929	2,522,602,398	2,517,753,103		(3,350,320)	27,295		X X X	X X X	X X X	33,957,842	106,178,464	X X X	X X X	
1299999	Single Class Mortgage-Backed/Asset-Backed Securities						X X X								X X X	X X X	X X X				X X X	X X X
1399999	Defined Multi-Class Residential Mortgage-Backed Securities						X X X								X X X	X X X	X X X				X X X	X X X



## SCHEDULE D - PART 1

Showing All Long-Term BONDS Owned December 31 of Current Year

1 CUSIP Identification	2 Description	Codes			6 NAIC Designatio	7 Actual Cost	Fair Value		10 Par Value	Change in Book/Adjusted Carrying Value					Interest					Dates					
		3 Code	4 F o r e i g n	5 Bond CHAR			8 Rate Used To Obtain Fair Value	9 Fair Value		11 Book / Adjusted Carrying Value	12 Unrealized Valuation Increase / (Decrease)	13 Current Year's (Amortization) / Accretion	14 Current Year's Other Than Temporary Impairment Recognized	15 Total Foreign Exchange Change in B./A.C.V.	16 Rate of	17 Effective Rate of	18 When Paid	19 Admitted Amount Due & Accrued	20 Amount Rec. During Year	21 Acquired	22 Maturity				
1499999	Other Multi-Class Residential Mortgage-Backed Securities						X X X								X X X	X X X	X X X					X X X	X X X		
1599999	Defined Multi-Class Commercial Mortgage-Backed Securities						X X X								X X X	X X X	X X X					X X X	X X X		
1699999	Other Multi-Class Commercial Mortgage-Backed/Asset-Backed Securities						X X X								X X X	X X X	X X X					X X X	X X X		
1799999	Subtotals – U.S. States, Territories and Possessions (Direct and Guaranteed)					2,526,129,371	X X X	2,611,317,929	2,522,602,398	2,517,753,103		(3,350,320)	27,295		X X X	X X X	X X X					33,957,842	106,178,464	X X X	X X X
1899999	Issuer Obligations					2,391,372,498	X X X	2,493,266,753	2,371,404,957	2,381,548,367		(3,911,331)			X X X	X X X	X X X					32,634,505	103,519,130	X X X	X X X
1999999	Single Class Mortgage-Backed/Asset-Backed Securities						X X X								X X X	X X X	X X X							X X X	X X X
2099999	Defined Multi-Class Residential Mortgage-Backed Securities						X X X								X X X	X X X	X X X							X X X	X X X
2199999	Other Multi-Class Residential Mortgage-Backed Securities						X X X								X X X	X X X	X X X							X X X	X X X
2299999	Defined Multi-Class Commercial Mortgage-Backed Securities						X X X								X X X	X X X	X X X							X X X	X X X
2399999	Other Multi-Class Commercial Mortgage-Backed/Asset-Backed Securities						X X X								X X X	X X X	X X X							X X X	X X X
2499999	Subtotals – U.S. Political Subdivisions of States, Territories and Possessions (Direct and Guaranteed)					2,391,372,498	X X X	2,493,266,753	2,371,404,957	2,381,548,367		(3,911,331)			X X X	X X X	X X X					32,634,505	103,519,130	X X X	X X X
2599999	Issuer Obligations					9,449,690,023	X X X	9,624,414,374	9,432,858,722	9,397,372,109		15,337,414	(13,744,589)	3,388,754	X X X	X X X	X X X					130,046,294	423,900,813	X X X	X X X
2699999	Single Class Mortgage-Backed/Asset-Backed Securities					2,200,405,746	X X X	2,309,108,212	2,205,003,376	2,200,260,215		1,417,131			X X X	X X X	X X X					9,950,279	116,021,757	X X X	X X X

E08.1

## SCHEDULE D - PART 1

Showing All Long-Term BONDS Owned December 31 of Current Year

1 CUSIP Identification	2 Description	Codes			6 NAIC Designatio	7 Actual Cost	Fair Value		10 Par Value	Change in Book/Adjusted Carrying Value					Interest					Dates		
		3 Code	4 F o r e i g n	5 Bond CHAR			8 Rate Used To Obtain Fair Value	9 Fair Value		11 Book / Adjusted Carrying Value	12 Unrealized Valuation Increase / (Decrease)	13 Current Year's (Amortization) / Accretion	14 Current Year's Other Than Temporary Impairment Recognized	15 Total Foreign Exchange Change in B./A.C.V.	16 Rate of	17 Effective Rate of	18 When Paid	19 Admitted Amount Due & Accrued	20 Amount Rec. During Year	21 Acquired	22 Maturity	
2799999	Defined Multi-Class Residential Mortgage-Backed Securities					2,385,652,806	X X X	2,482,496,817	2,392,356,110	2,385,292,616			(337,903)			X X X	X X X	X X X	10,047,736	120,566,012	X X X	X X X
2899999	Other Multi-Class Residential Mortgage-Backed Securities						X X X									X X X	X X X	X X X			X X X	X X X
2999999	Defined Multi-Class Commercial Mortgage-Backed Securities						X X X									X X X	X X X	X X X			X X X	X X X
3099999	Other Multi-Class Commercial Mortgage-Backed/Asset-Backed Securities						X X X									X X X	X X X	X X X			X X X	X X X
3199999	Subtotals – Special Revenue					14,035,748,575	X X X	14,416,019,403	14,030,218,208	13,982,924,940		15,337,414	(12,665,361)	3,388,754		X X X	X X X	X X X	150,044,309	660,488,582	X X X	X X X
3299999	Issuer Obligations					9,103,782,737	X X X	9,371,613,013	9,231,379,052	9,005,060,969		223,315,505	(217,037)	40,373,577	23,231,273	X X X	X X X	X X X	139,834,887	452,791,180	X X X	X X X
3399999	Single Class Mortgage-Backed/Asset-Backed Securities					42,435,640	X X X	24,945,361		30,815,164		(2,453,499)	(2,834,765)			X X X	X X X	X X X	312,912	9,534,186	X X X	X X X
3499999	Defined Multi-Class Residential Mortgage-Backed Securities					585,766,789	X X X	518,078,531	656,637,565	551,877,885		(32,391,428)	997,803	21,425,089		X X X	X X X	X X X	3,015,561	34,988,508	X X X	X X X
3599999	Other Multi-Class Residential Mortgage-Backed Securities						X X X									X X X	X X X	X X X			X X X	X X X
3699999	Defined Multi-Class Commercial Mortgage-Backed Securities					1,633,140,094	X X X	1,627,847,234	1,667,612,953	1,638,130,727		(3,770,097)	2,088,869	113,065	4,532,921	X X X	X X X	X X X	8,028,702	85,270,036	X X X	X X X
3799999	Other Multi-Class Commercial Mortgage-Backed/Asset-Backed Securities						X X X									X X X	X X X	X X X			X X X	X X X
3899999	Subtotals – Industrial and Miscellaneous (Unaffiliated)					11,365,125,260	X X X	11,542,484,139	11,555,629,570	11,225,884,745		184,700,481	34,870	61,911,731	27,764,194	X X X	X X X	X X X	151,192,062	582,583,910	X X X	X X X
3999999	Issuer Obligations						X X X									X X X	X X X	X X X			X X X	X X X

E082

## SCHEDULE D - PART 1

Showing All Long-Term BONDS Owned December 31 of Current Year

1 CUSIP Identification	2 Description	Codes			6 NAIC Designatio	7 Actual Cost	Fair Value		10 Par Value	Change in Book/Adjusted Carrying Value					Interest					Dates			
		3 Code	4 F o r e i g n	5 Bond CHAR			8 Rate Used To Obtain Fair Value	9 Fair Value		11 Book / Adjusted Carrying Value	12 Unrealized Valuation Increase / (Decrease)	13 Current Year's (Amortization) / Accretion	14 Current Year's Other Than Temporary Impairment Recognized	15 Total Foreign Exchange Change in B./A.C.V.	16 Rate of	17 Effective Rate of	18 When Paid	19 Admitted Amount Due & Accrued	20 Amount Rec. During Year	21 Acquired	22 Maturity		
4099999	Single Class Mortgage-Backed/Asset-Backed Securities						X X X								X X X	X X X	X X X					X X X	X X X
4199999	Subtotals - Credit Tenant Loans						X X X								X X X	X X X	X X X					X X X	X X X
4299999	Issuer Obligations					65,365,798	X X X	62,902,277	66,184,077	63,425,103	(1,994,486)	1,485			X X X	X X X	X X X	432,897	5,065,280			X X X	X X X
4399999	Single Class Mortgage-Backed/Asset-Backed Securities						X X X								X X X	X X X	X X X					X X X	X X X
4499999	Defined Multi-Class Residential Mortgage-Backed Securities						X X X								X X X	X X X	X X X					X X X	X X X
4599999	Other Multi-Class Residential Mortgage-Backed Securities						X X X								X X X	X X X	X X X					X X X	X X X
4699999	Defined Multi-Class Commercial Mortgage-Backed Securities						X X X								X X X	X X X	X X X					X X X	X X X
4799999	Other Multi-Class Commercial Mortgage-Backed/Asset-Backed Securities						X X X								X X X	X X X	X X X					X X X	X X X
4899999	Subtotals - Hybrid Securities					65,365,798	X X X	62,902,277	66,184,077	63,425,103	(1,994,486)	1,485			X X X	X X X	X X X	432,897	5,065,280			X X X	X X X
4999999	Issuer Obligations						X X X								X X X	X X X	X X X					X X X	X X X
5099999	Single Class Mortgage-Backed/Asset-Backed Securities						X X X								X X X	X X X	X X X					X X X	X X X
5199999	Defined Multi-Class Residential Mortgage-Backed Securities						X X X								X X X	X X X	X X X					X X X	X X X
5299999	Other Multi-Class Residential Mortgage-Backed Securities						X X X								X X X	X X X	X X X					X X X	X X X

E083

## SCHEDULE D - PART 1

Showing All Long-Term BONDS Owned December 31 of Current Year

1 CUSIP Identification	2 Description	Codes			6 NAIC Designatio	7 Actual Cost	Fair Value		10 Par Value	Change in Book/Adjusted Carrying Value					Interest					Dates		
		3 Code	4 F o r e i g n	5 Bond CHAR			8 Rate Used To Obtain Fair Value	9 Fair Value		11 Book / Adjusted Carrying Value	12 Unrealized Valuation Increase / (Decrease)	13 Current Year's (Amortization) / Accretion	14 Current Year's Other Than Temporary Impairment Recognized	15 Total Foreign Exchange Change in B./A.C.V.	16 Rate of	17 Effective Rate of	18 When Paid	19 Admitted Amount Due & Accrued	20 Amount Rec. During Year	21 Acquired	22 Maturity	
5399999	Defined Multi-Class Commercial Mortgage-Backed Securities						X X X								X X X	X X X	X X X				X X X	X X X
5499999	Other Multi-Class Commercial Mortgage-Backed/Asset-Backed Securities						X X X								X X X	X X X	X X X				X X X	X X X
5599999	Subtotals – Parent, Subsidiaries and Affiliates						X X X								X X X	X X X	X X X				X X X	X X X
7799999	Totals – Issuer Obligations					25,602,362,089	X X X	26,359,995,831	25,697,534,713	25,476,883,243	236,602,709	(26,739,805)	43,789,627	152,795,583	X X X	X X X	X X X	355,181,970	1,164,500,167		X X X	X X X
7899999	Totals – Single Class Mortgage-Backed/Asset-Backed Securities					7,028,872,594	X X X	7,212,215,999	6,921,547,627	7,017,028,890	(2,453,499)	(3,449,386)			X X X	X X X	X X X	40,599,011	239,914,674		X X X	X X X
7999999	Totals – Defined Multi-Class Residential Mortgage-Backed Securities					2,971,419,595	X X X	3,000,575,348	3,048,993,675	2,937,170,501	(32,391,428)	659,900	21,425,089		X X X	X X X	X X X	13,063,297	155,554,520		X X X	X X X
8099999	Totals – Other Multi-Class Residential Mortgage-Backed Securities						X X X								X X X	X X X	X X X				X X X	X X X
8199999	Totals – Defined Multi-Class Commercial Mortgage-Backed Securities					1,633,140,094	X X X	1,627,847,234	1,667,612,953	1,638,130,727	(3,770,097)	2,088,869	113,065	4,532,921	X X X	X X X	X X X	8,028,702	85,270,036		X X X	X X X
8299999	Totals – Other Multi-Class Commercial Mortgage-Backed/Asset-Backed Securities						X X X								X X X	X X X	X X X				X X X	X X X
8399999	Total Bonds					37,235,794,372	X X X	38,200,634,412	37,335,688,968	37,069,213,361	197,987,685	(27,440,422)	65,327,781	157,328,504	X X X	X X X	X X X	416,872,980	1,645,239,397		X X X	X X X

E084

### SCHEDULE D - PART 2 - SECTION 1

Showing All PREFERRED STOCKS Owned December 31 of Current Year

1 CUSIP Identification	2 Description	Codes		5 Number of Shares	6 Par Value Per Share	7 Rate Per Share	8 Book/ Adjusted Carrying Value	Fair Value		11 Actual Cost	Dividends			Change in Book/Adjusted Carrying Value					20 NAIC Designati	21 Date Acquired
		3 Code	4 F o r e i g n					9 Rate per Share Used to Obtain Fair Value	10 Fair Value		12 Declared But Unpaid	13 Amount Received During Year	14 Nonadmitted Declared But Unpaid	15 Unrealized Valuation Increase / (Decrease)	16 Current Year's (Amortization) / Accretion	17 Current Year's Other Than Temporary Impairment Recognized	18 Total Change in B./A.C.V. (15 + 16 - 17)	19 Total Foreign Exchange Change in B./A.C.V.		
8499999	Industrial and Miscellaneous (Unaffiliated)						525,530,193	X X X	528,263,488	598,539,386	3,311,930	31,098,999		156,715,321		11,026,578	145,688,743		X X X	X X X
8599999	Parent, Subsidiaries, and Affiliates						647,660,000	X X X	647,660,000	647,791,322		64,766,000		(131,322)			(131,322)		X X X	X X X
8999999	Total Preferred Stocks						1,173,190,193	X X X	1,175,923,488	1,246,330,708	3,311,930	95,864,999		156,583,999		11,026,578	145,557,421		X X X	X X X

EO9

### SCHEDULE D - PART 2 - SECTION 2

Showing all COMMON STOCKS Owned December 31 of Current Year

1 CUSIP Identification	2 Description	Codes		5 Number of Shares	6 Book/ Adjusted Carrying Value	Fair Value		9 Actual Cost	Dividends			Change in Book/Adjusted Carrying Value				17 NAIC Market Indicator (a)	18 Date Acquired
		3 Code	4 F o r e i g n			7 Rate per Share Used to Obtain Fair Value	8 Fair Value		10 Declared But Unpaid	11 Amount Received During Year	12 Nonadmitted Declared But Unpaid	13 Unrealized Valuation Increase / (Decrease)	14 Current Year's Other Than Temporary Impairment Recognized	15 Total Change in B./A.C.V. (13 - 14)	16 Total Foreign Exchange Change in B./A.C.V.		
909999	Industrial and Miscellaneous (Unaffiliated)				363,730,130	X X X	363,730,130	193,255,889	168,158	5,358,200		83,141,771	2,830,145	80,311,626	1,350,072	X X X	X X X
919999	Parent, Subsidiaries, and Affiliates				1,719,615,636	X X X	1,719,615,637	6,740,107,008		2,673,014		(105,899,953)		(105,899,953)		X X X	X X X
929999	Mutual Funds				16,664,802	X X X	16,664,802	11,787,123		1,270,066		4,964,802	1,770,396	3,194,406		X X X	X X X
939999	Money Market Mutual Funds				5,284,605	X X X	5,284,605	5,284,605		148						X X X	X X X
979999	Total Common Stocks				2,105,295,173	X X X	2,105,295,174	6,950,434,625	168,158	9,301,428		(17,793,380)	4,600,541	(22,393,921)	1,350,072	X X X	X X X
989999	Total Preferred and Common Stocks				3,278,485,366	X X X	3,281,218,662	8,196,765,333	3,480,088	105,166,427		138,790,619	15,627,119	123,163,500	1,350,072	X X X	X X X

01

(a) For all common stocks bearing the NAIC market indicator 'U' provide: the number of such issues 141, the total \$ value (included in Column 8) of all such issues \$ 75,619,670



01112200827000100

## INSURANCE EXPENSE EXHIBIT

FOR THE YEAR ENDED DECEMBER 31, 2009

(To Be Filed by April 1)

OF THE (Name) Liberty Mutual Insurance Company and its Affiliated Property and Casualty Insurers  
ADDRESS (City, State and Zip Code) 175 Berkeley Street, Boston MA 02117  
NAIC Group Code 0111 NAIC Company Code 01112 Employer's Identification Number (FEIN)  
Contact Person Joanne Connolly Title Assistant Technical Controller  
Telephone 617-654-4393

IF MODIFICATIONS AND/OR CHANGES AFFECTING THIS EXHIBIT ARE MADE TO THE ANNUAL STATEMENT

SUBSEQUENT TO THE FILING OF THIS EXHIBIT, AN AMENDED ANNUAL STATEMENT AND INSURANCE EXPENSE

EXHIBIT MUST BE FILED WITH THE APPROPRIATE INSURANCE DEPARTMENT.

- (1) Refer to the Annual Statement Instructions appendix for Uniform Classification of Expenses for definition of Expense Groups and instructions for allocation of expenses to lines of business.
- (2) Compute all ratios to nearest fourth place and express as percentages, e.g. 48.3.
- (3) There should be submitted in Interrogatory 4 a detailed statement or footnote with respect to any item or items requiring special comment or explanation.
- (4) Parts I, II and III only: Report all amounts to the nearest thousand or through truncation of digits below a thousand. (Example: \$602,503 may be reported as \$603 by rounding or as \$602 by truncation.)
- (5) Interrogatories only: Report all amounts in whole dollars. Do NOT omit thousands.
- (6) Each individual insurer whether or not a member of a group must submit this exhibit.

**INTERROGATORIES**

- 1. Change in reserve for deferred maternity and other similar benefits are reflected in:
  - 1.1 Premiums Earned ..... [ ]
  - 1.2 Losses Incurred ..... [ ]
  - 1.3 Not Applicable ..... [X]
  
- 2. Indicate amounts received from securities subject to proration for federal tax purposes. Report amounts in whole dollars only:
  - 2.1 Amount included on Exhibit of Net Investment Income, Line 1.1, Column 2 ..... \$ 613,765,188
  - 2.2 Amount included on Exhibit of Net Investment Income, Line 2.1, Column 2 ..... \$ 25,112,741
  - 2.3 Amount included on Exhibit of Net Investment Income, Line 2.11, Column 2 ..... \$ \_\_\_\_\_
  - 2.4 Amount included on Exhibit of Net Investment Income, Line 2.2, Column 2 ..... \$ 4,021,729
  - 2.5 Amount included on Exhibit of Net Investment Income, Line 2.21, Column 2 ..... \$ \_\_\_\_\_
  
- 3. Indicate amounts shown in the Annual Statement for the following items. Report amounts in whole dollars only:
  - 3.1 Net Investment Income, Page 4, Line 9, Column 1 ..... \$ 1,944,979,635
  - 3.2 Net realized Capital Gain or (Loss), Page 4, Line 10, Column 1 ..... \$ (28,910,232)
  
- 4.1 The information provided in the Insurance Expense Exhibit will be used by many persons to estimate the allocation of expenses and profit to the various lines of business. Are there any items requiring special comment or explanation? YES [ ] NO [X]
  
- 4.2 Are items allocated to lines of business in Parts II and III using methods not defined in the instructions? YES [ ] NO [X]  
Statement may be attached.
  
- 4.3 If yes, explain:  
.....  
.....  
.....  
.....  
.....  
.....  
.....



**PART I - ALLOCATION TO EXPENSE GROUPS**  
**(000 OMITTED)**

Operating Expense Classifications	1  Loss Adjustment Expense	Other Underwriting Expenses			5  Investment Expenses	6  Total Expenses
		2  Acquisition, Field Supervision and Collection Expenses	3  General Expenses	4  Taxes, Licenses and Fees		
1. Claim adjustment services:						
1.1 Direct	1,587,972					1,587,972
1.2 Reinsurance assumed	30,844					30,844
1.3 Reinsurance ceded	204,421					204,421
1.4 Net claim adjustment services (Lines 1.1 + 1.2 - 1.3)	1,414,395					1,414,395
2. Commission and brokerage:						
2.1 Direct excluding contingent		2,107,610				2,107,610
2.2 Reinsurance assumed excluding contingent		170,005				170,005
2.3 Reinsurance ceded excluding contingent		1,160,431				1,160,431
2.4 Contingent—direct		306,905				306,905
2.5 Contingent—reinsurance assumed		(10)				(10)
2.6 Contingent—reinsurance ceded		7,998				7,998
2.7 Policy and membership fees						
2.8 Net commission and brokerage (Lines 2.1 + 2.2 - 2.3 + 2.4 + 2.5 - 2.6 + 2.7)		1,416,081				1,416,081
3. Allowances to managers and agents		843	110,386			111,229
4. Advertising	27,012	204,187	41,121		470	272,790
5. Boards, bureaus and associations	3,793	25,347	23,281		14	52,435
6. Surveys and underwriting reports	377	637	85,744		486	87,244
7. Audit of assureds' records		(15)				(15)
8. Salary related items:						
8.1 Salaries	920,652	1,047,984	711,978		87,963	2,768,577
8.2 Payroll taxes	55,371	57,299	78,233		5,033	195,936
9. Employee relations and welfare	189,470	207,997	275,388		4,881	677,736
10. Insurance	82,001	4,086	9,467		1,019	96,573
11. Directors' fees		26	361			387
12. Travel and travel items	52,011	59,841	64,892		1,604	178,348
13. Rent and rent items	90,629	84,617	106,179		1,593	283,018
14. Equipment	62,007	67,662	78,538		1,410	209,617
15. Cost or depreciation of EDP equipment and software	23,866	30,355	46,047		723	100,991
16. Printing and stationery	9,027	22,860	10,514		231	42,632
17. Postage, telephone and telegraph, exchange and express	36,553	81,385	41,549		2,901	162,388
18. Legal and auditing	8,505	16,431	17,083		3,465	45,484
19. Totals (Lines 3 to 18)	1,561,274	1,911,542	1,700,761		111,793	5,285,370
20. Taxes, licenses and fees:						
20.1 State and local insurance taxes deducting guaranty association credits of \$ 11,670				639,019		639,019
20.2 Insurance department licenses and fees				40,830		40,830
20.3 Gross guaranty association assessments				(5,164)		(5,164)
20.4 All other (excl. Fed. and foreign income and real estate)				12,477		12,477
20.5 Total taxes, licenses and fees (Lines 20.1 + 20.2 + 20.3 + 20.4)				687,162		687,162
21. Real estate expenses				36,976		36,976
22. Real estate taxes				9,514		9,514
23. Reimbursements by uninsured plans	X X X	X X X	X X X	X X X	X X X	X X X
24. Aggregate write-ins for miscellaneous operating expenses	205,240	167,168	159,612		15,782	547,802
25. TOTAL EXPENSES INCURRED	3,180,909	3,494,791	1,860,373	687,162	174,065	9,397,300

DETAILS OF WRITE-IN LINES						
2401. Other expenses	75,343	167,168	159,612		15,782	417,905
2402. Change in unallocated expense reserves	129,897					129,897
2403.						
2498. Summary of remaining write-ins for Line 24 from overflow page						
2499. Totals (Lines 2401 through 2403 plus 2498) (Line 24 above)	205,240	167,168	159,612		15,782	547,802



**PART II - ALLOCATION TO LINES OF BUSINESS NET OF REINSURANCE (Continued)**  
**PREMIUMS, LOSSES, EXPENSES, RESERVES AND PROFITS AND PERCENTAGES TO PREMIUMS EARNED FOR BUSINESS NET OF REINSURANCE (000 OMITTED)**

	Other Underwriting Expenses																		Total Profit or Loss	
	Commission and Brokerage Expenses Incurred (IEE Pt. 1, Line 2.8, Col. 2)		Taxes, Licenses & Fees Incurred (IEE Pt. 1, Line 20.5, Col. 4)		Other Acquisitions, Field Supervision, and Collection Expenses Incurred (IEE Pt. 1, Line 25 minus 2.8 Col. 2)		General Expenses Incurred (IEE Pt. 1, Line 25, Col. 3)		Other Income Less Other Expenses (Pg. 4, Line 15 minus Line 5)		Pre-Tax Profit or Loss Excluding All Investment Gain		Investment Gain on Funds Attributable to Insurance Transactions		Profit or Loss Excluding Investment Gain Attributable to Capital and Surplus		Investment Gain Attributable to Capital and Surplus			
	23 Amount	24 %	25 Amount	26 %	27 Amount	28 %	29 Amount	30 %	31 Amount	32 %	33 Amount	34 %	35 Amount	36 %	37 Amount	38 %	39 Amount	40 %		
1. Fire	56,070	13.8	13,898	3.4	25,218	6.2	53,933	13.3	674	0.2	(16,187)	(4.0)	4,771	1.2	(11,416)	(2.8)	17,845	4.4	6,429	1.6
2.1 Allied Lines	31,037	11.5	7,982	2.9	16,148	6.0	40,030	14.8	(999)	(0.4)	28,232	10.4	434	0.2	28,666	10.6	10,161	3.7	38,827	14.3
2.2 Multiple Peril Crop																				
2.3 Federal Flood	(7,971)		1,002		(3)		33		(1)		6,894		3		6,897		1		6,898	
3. Farmowners Multiple Peril	12,629	17.5	1,590	2.2	3,803	5.3	4,328	6.0	(610)	(0.8)	(8,201)	(11.4)	1,158	1.6	(7,043)	(9.8)	3,422	4.7	(3,621)	(5.0)
4. Homeowners Multiple Peril	104,983	5.1	88,750	4.3	376,018	18.4	159,032	7.8	(10,231)	(0.5)	(180,266)	(8.8)	29,641	1.5	(150,625)	(7.4)	96,234	4.7	(54,391)	(2.7)
5.1 Commercial Multiple Peril (Non-Liability Portion)	192,173	17.8	31,870	2.9	114,710	10.6	64,741	6.0	(9,294)	(0.9)	(231,864)	(21.4)	8,538	0.8	(223,326)	(20.6)	40,807	3.8	(182,519)	(16.9)
5.2 Commercial Multiple Peril (Liability Portion)	171,019	17.8	23,257	2.4	103,491	10.8	72,330	7.5	(989)	(0.1)	(17,401)	(1.8)	63,686	6.6	46,285	4.8	59,704	6.2	105,989	11.0
6. Mortgage Guaranty																				
8. Ocean Marine	845	1.9	1,759	3.9	813	1.8	6,265	14.0	40	0.1	15,959	35.6	1,454	3.2	17,413	38.8	2,315	5.2	19,728	44.0
9. Inland Marine	(161,679)	(18.7)	55,409	6.4	15,380	1.8	250,916	29.1	(3,633)	(0.4)	(46,193)	(5.4)	(686)	(0.1)	(46,879)	(5.4)	26,453	3.1	(20,426)	(2.4)
10. Financial Guaranty																				
11. Medical Professional Liability	305	8.3	36	1.0			(61)	(1.7)	(16)	(0.4)	1,059	29.0	232	6.3	1,291	35.3	166	4.5	1,457	39.9
12. Earthquake	2,572	3.8	1,899	2.8	2,999	4.4	246	0.4	(458)	(0.7)	59,359	87.8	233	0.3	59,592	88.1	2,645	3.9	62,237	92.1
13. Group A&H (See Interrogatory 1)							81	2700.0			235	7833.3	(154)	(5133.3)		33	1100.0		(68)	(2266.7)
14. Credit A&H																				
15. Other A&H (See Interrogatory 1)	(766)	(10.7)	12	0.2			(1)	(0.0)	244	3.4	6,321	88.4	289	4.0	6,610	92.5	337	4.7	6,947	97.2
16. Workers' Compensation	188,764	4.7	186,932	4.7	229,495	5.7	443,393	11.0	(97,931)	(2.4)	(715,792)	(17.8)	326,379	8.1	(389,413)	(9.7)	304,296	7.6	(85,117)	(2.1)
17.1 Other Liability - Occurrence	125,301	11.0	29,342	2.6	106,999	9.4	119,739	10.6	(174)	(0.0)	(157,042)	(13.8)	90,866	8.0	(66,176)	(5.8)	86,475	7.6	20,299	1.8
17.2 Other Liability - Claims - Made	19,043	7.2	8,846	3.3	454	0.2	33,869	12.7	(541)	(0.2)	(7,618)	(2.9)	14,983	5.6	7,365	2.8	17,703	6.7	25,068	9.4
17.3 Excess Workers' Compensation	6,670	7.5	1,628	1.8	3,508	3.9	6,641	7.5	(528)	(0.6)	(30,585)	(34.3)	7,217	8.1	(23,368)	(26.2)	7,324	8.2	(16,044)	(18.0)
18. Products Liability	6,630	4.6	2,660	1.8	6,757	4.7	12,809	8.8	597	0.4	(120,861)	(83.3)	17,583	12.1	(103,278)	(71.2)	15,394	10.6	(87,884)	(60.6)
19.1,19.2 Private Passenger Auto Liability	322,635	7.7	100,752	2.4	523,475	12.4	259,275	6.1	(4,758)	(0.1)	(130,037)	(3.1)	103,733	2.5	(26,304)	(0.6)	203,771	4.8	177,467	4.2
19.3,19.4 Commercial Auto Liability	174,176	13.3	31,931	2.4	105,708	8.1	99,398	7.6	(10,713)	(0.8)	75,166	5.8	51,909	4.0	127,075	9.7	74,014	5.7	201,089	15.4
21.1 Private Passenger Auto Physical Damage	(105,412)	(5.3)	67,843	3.4	335,161	16.7	139,219	7.0	(2,093)	(0.1)	194,491	9.7	(1,024)	(0.1)	193,467	9.7	68,547	3.4	262,014	13.1
21.2 Commercial Auto Physical Damage	51,993	15.8	7,540	2.3	28,609	8.7	24,563	7.4	(1,943)	(0.6)	5,869	1.8	(1,797)	(0.5)	4,072	1.2	9,856	3.0	13,928	4.2
22. Aircraft (all perils)	11,986	17.2	2,297	3.3	736	1.1	11,369	16.4	(53)	(0.1)	(7,326)	(10.5)	2,114	3.0	(5,212)	(7.5)	3,557	5.1	(1,655)	(2.4)
23. Fidelity	2,684	15.1	524	2.9	1,322	7.4	2,606	14.6	(104)	(0.6)	4,034	22.7	432	2.4	4,466	25.1	1,071	6.0	5,537	31.1
24. Surety	164,903	22.2	19,254	2.6	77,839	10.5	55,440	7.5	(14,505)	(2.0)	202,541	27.3	13,807	1.9	216,348	29.1	38,510	5.2	254,858	34.3
26. Burglary and Theft	334	28.4	44	3.7	48	4.1	85	7.2	(5)	(0.4)	176	15.0	81	6.9	257	21.8	83	7.1	340	28.9
27. Boiler and Machinery	(17)	(0.7)	98	3.8	19	0.7	60	2.3	(4)	(0.2)	(17)	(0.7)	18	0.7	1	0.0	89	3.5	90	3.5
28. Credit											1				1				1	
29. International																				
30. Warranty	(1)		1																	
31, 32, 33 Reinsurance-Nonproportional Assumed	45,175	17.8					27	0.0	100	0.0	100,882	39.7	15,139	6.0	116,021	45.7	15,895	6.3	131,916	51.9
34. Aggregate write-ins for other lines of business									9		9		2,237		2,246		690		2,936	
35. TOTAL (Lines 1 through 34)	1,416,081	6.9	687,156	3.4	2,078,707	10.2	1,860,366	9.1	(157,684)	(0.8)	(968,551)	(4.7)	753,483	3.7	(215,068)	(1.1)	1,107,398	5.4	892,330	4.4

DETAILS OF WRITE-IN LINES																											
3401. Other Income																					9	9	2,237	2,246	40	2,286	
3402. Investment Gain																									650	650	
3403.																											
3498. Sum of remaining write-ins for Line 34 from overflow page																											
3499. Totals (Lines 3401 through 3403 plus 3498) (Line 34 above)																						9	9	2,237	2,246	690	2,936

NOTE: THE ALLOCATION OF INVESTMENT INCOME FROM CAPITAL AND SURPLUS BY LINE OF BUSINESS MAY NOT ACCURATELY REFLECT THE PROFITABILITY OF A PARTICULAR LINE FOR USE IN THE RATE MAKING PROCESS.



**PART III - ALLOCATION TO LINES OF DIRECT BUSINESS WRITTEN (Continued)**  
**PREMIUMS, LOSSES, EXPENSES, RESERVES AND PROFITS AND PERCENTAGES TO PREMIUMS EARNED FOR DIRECT BUSINESS WRITTEN**  
**(000 OMITTED)**

	Other Underwriting Expenses										Pre-Tax Profit or Loss Excluding All Investment	
	Commission and Brokerage Expenses Incurred		Taxes, Licenses & Fees Incurred		Other Acquisitions, Field Supervision, and Collection Expenses Incurred		General Expenses Incurred		Other Income Less Other Expenses			
	23 Amount	24 %	25 Amount	26 %	27 Amount	28 %	29 Amount	30 %	31 Amount	32 %	33 Amount	34 %
1. Fire	53,583	10.4	13,264	2.6	25,218	4.9	53,907	10.5	506	0.1	68,791	13.4
2.1 Allied Lines	32,764	11.1	7,813	2.6	16,155	5.5	40,001	13.5	(854)	(0.3)	48,594	16.4
2.2 Multiple Peril Crop												
2.3 Federal Flood	1,372	3.6	988	2.6	(4)	(0.0)	33	0.1	(27)	(0.1)	24,612	64.6
3. Farmowners Multiple Peril	12,841	17.4	1,580	2.1	3,805	5.1	4,326	5.9	(138)	(0.2)	(4,164)	(5.6)
4. Homeowners Multiple Peril	364,616	11.0	86,490	2.6	376,019	11.3	158,919	4.8	(12,626)	(0.4)	139,854	4.2
5.1 Commercial Multiple Peril (Non-Liability Portion)	212,579	16.7	28,956	2.3	114,706	9.0	64,755	5.1	(3,574)	(0.3)	(15,917)	(1.3)
5.2 Commercial Multiple Peril (Liability Portion)	170,889	17.7	22,957	2.4	103,493	10.7	72,324	7.5	(3,219)	(0.3)	(13,358)	(1.4)
6. Mortgage Guaranty												
8. Ocean Marine	5,899	8.5	483	0.7	813	1.2	6,281	9.0	(273)	(0.4)	(235)	(0.3)
9. Inland Marine	65,589	3.5	61,299	3.2	15,377	0.8	254,797	13.4	(8,475)	(0.4)	160,121	8.4
10. Financial Guaranty												
11. Medical Professional Liability	1,590	20.2	37	0.5			(62)	(0.8)	4	0.1	1,256	16.0
12. Earthquake	7,220	7.4	1,880	1.9	2,999	3.1	240	0.2	(209)	(0.2)	85,629	87.6
13. Group A&H (See Interrogatory 1)							82	2050.0	234	5850.0	(175)	(4375.0)
14. Credit A&H												
15. Other A&H (See Interrogatory 1)	164	2.1	12	0.2			(1)	(0.0)	245	3.1	5,592	71.7
16. Workers' Compensation	242,984	5.4	217,794	4.8	229,491	5.1	443,256	9.9	(59,007)	(1.3)	(668,170)	(14.9)
17.1 Other Liability - Occurrence	187,138	12.7	28,461	1.9	106,999	7.2	119,792	8.1	(8,230)	(0.6)	(8,571)	(0.6)
17.2 Other Liability - Claims - Made	55,008	13.1	5,847	1.4	454	0.1	33,894	8.0	(619)	(0.1)	59,613	14.1
17.3 Excess Workers' Compensation	2,186	2.6	1,621	1.9	3,508	4.2	6,636	7.9	(284)	(0.3)	(32,323)	(38.6)
18. Products Liability	9,005	6.2	2,591	1.8	6,757	4.7	12,796	8.8	582	0.4	(212,912)	(147.0)
19.1,19.2 Private Passenger Auto Liability	335,654	7.9	99,863	2.3	523,477	12.3	259,133	6.1	5,464	0.1	(134,389)	(3.2)
19.3,19.4 Commercial Auto Liability	183,177	13.5	31,700	2.3	105,708	7.8	99,362	7.3	(5,097)	(0.4)	116,995	8.6
21.1 Private Passenger Auto Physical Damage	232,092	8.1	67,124	2.3	335,160	11.7	139,207	4.9	3,285	0.1	254,730	8.9
21.2 Commercial Auto Physical Damage	51,885	15.7	7,468	2.3	28,611	8.7	24,558	7.4	(648)	(0.2)	5,262	1.6
22. Aircraft (all perils)	18,111	20.1	2,250	2.5	736	0.8	11,386	12.6	(222)	(0.2)	1,534	1.7
23. Fidelity	2,829	13.8	383	1.9	1,322	6.4	2,608	12.7	(96)	(0.5)	9,359	45.5
24. Surety	164,604	21.4	19,061	2.5	77,837	10.1	55,223	7.2	(5,049)	(0.7)	235,028	30.5
26. Burglary and Theft	122	2.7	41	0.9	51	1.1	87	1.9	(12)	(0.3)	4,316	94.2
27. Boiler and Machinery	612	12.2	89	1.8	19	0.4	58	1.2	(46)	(0.9)	2,610	51.9
28. Credit												
29. International												
30. Warranty			1	2.5							13	32.5
34. Aggregate write-ins for other lines of business									9		9	
35. TOTAL (Lines 1 through 34)	2,414,513	9.7	710,053	2.9	2,078,711	8.4	1,863,598	7.5	(98,376)	(0.4)	133,704	0.5
<b>DETAILS OF WRITE-IN LINES</b>												
3401. Other Income									9		9	
3402.												
3403.												
3498. Sum of remaining write-ins for Line 34 from overflow page												
3499. Totals (Lines 3401 through 3403 plus 3498) (Line 34 above)									9		9	

IEE-7

## SCHEDULE Z

## PART 1 - COMPANIES INCLUDED IN THE CURRENT YEAR THAT ARE CONSOLIDATED OR COMBINED

Name of Company	NAIC Code	FEIN	Ownership Interest		Basis for Inclusion
			Current	Prior	
LIBERTY MUTUAL INSURANCE COMPANY	23043	04-1543470			COMBINED
LIBERTY MUTUAL FIRE INSURANCE COMPANY	23035	04-1924000			COMBINED
MONTGOMERY MUTUAL INSURANCE COMPANY	14613	52-0424870			COMBINED
LIBERTY MUTUAL MID-ATLANTIC INSURANCE COMPANY	14486	23-0867770			COMBINED
EMPLOYERS INSURANCE COMPANY OF WAUSAU	21458	39-0264050			COMBINED
LIBERTY COUNTY MUTUAL INSURANCE COMPANY	19544	75-2447701			COMBINED
LIBERTY MUTUAL PERSONAL INSURANCE COMPANY	12484	04-1023460			COMBINED
AMERICA FIRST INSURANCE COMPANY	12696	58-0953149	100.00	100.00	CONSOLIDATION
AMERICA FIRST LLOYD'S INSURANCE COMPANY	11526	74-3038540	100.00	100.00	CONSOLIDATION
BRIDGEFIELD CASUALTY INSURANCE COMPANY	10335	59-3269531	100.00	100.00	CONSOLIDATION
BRIDGEFIELD EMPLOYERS INSURANCE COMPANY	10701	59-1835212	100.00	100.00	CONSOLIDATION
COLORADO CASUALTY INSURANCE COMPANY	41785	84-0856682	100.00	100.00	CONSOLIDATION
CONSOLIDATED INSURANCE COMPANY	22640	35-6018566	100.00	100.00	CONSOLIDATION
EXCELSIOR INSURANCE COMPANY	11045	15-0302550	100.00	100.00	CONSOLIDATION
THE FIRST LIBERTY INSURANCE CORPORATION	33588	04-3058503	100.00	100.00	CONSOLIDATION
GOLDEN EAGLE INSURANCE CORPORATION	10836	33-0763205	100.00	100.00	CONSOLIDATION
HAWKEYE-SECURITY INSURANCE COMPANY	36919	39-1321384	100.00	100.00	CONSOLIDATION
INDIANA INSURANCE COMPANY	22659	35-0410010	100.00	100.00	CONSOLIDATION
LIBERTY INSURANCE CORPORATION	42404	03-0316876	100.00	100.00	CONSOLIDATION
LIBERTY INSURANCE UNDERWRITERS INC	19917	13-4916020	100.00	100.00	CONSOLIDATION
LIBERTY LLOYDS OF TEXAS INSURANCE COMPANY	11041	74-2963323	100.00	100.00	CONSOLIDATION
LIBERTY NORTHWEST INSURANCE CORPORATION	41939	93-0824674	100.00	100.00	CONSOLIDATION
LIBERTY PERSONAL INSURANCE COMPANY	11746	38-1742556	100.00	100.00	CONSOLIDATION
LIBERTY SURPLUS INSURANCE CORPORATION	10725	04-3390891	100.00	100.00	CONSOLIDATION
LM GENERAL INSURANCE COMPANY	36447	22-2227328	100.00	100.00	CONSOLIDATION
LM INSURANCE CORPORATION	33600	04-3058504	100.00	100.00	CONSOLIDATION
LM PERSONAL INSURANCE COMPANY	36439	22-2227331	100.00	100.00	CONSOLIDATION
LM PROPERTY AND CASUALTY INSURANCE COMPANY	32352	22-2053189	100.00	100.00	CONSOLIDATION
MID-AMERICAN FIRE & CASUALTY COMPANY	23507	31-0978279	100.00	100.00	CONSOLIDATION
THE MIDWESTERN INDEMNITY COMPANY	23515	31-0978280	100.00	100.00	CONSOLIDATION

## SCHEDULE Z

## PART 1 - COMPANIES INCLUDED IN THE CURRENT YEAR THAT ARE CONSOLIDATED OR COMBINED

Name of Company	NAIC Code	FEIN	Ownership Interest		Basis for Inclusion
			Current	Prior	
NATIONAL INSURANCE ASSOCIATION	27944	35-1287317	100.00	100.00	CONSOLIDATION
THE NETHERLANDS INSURANCE COMPANY	24171	02-0342937	100.00	100.00	CONSOLIDATION
NORTH PACIFIC INSURANCE COMPANY	23892	93-6029263	100.00	100.00	CONSOLIDATION
OREGON AUTOMOBILE INSURANCE COMPANY	23922	93-0241650	100.00	100.00	CONSOLIDATION
PEERLESS INDEMNITY INSURANCE COMPANY	18333	13-2919779	100.00	100.00	CONSOLIDATION
PEERLESS INSURANCE COMPANY	24198	02-0177030	100.00	100.00	CONSOLIDATION
SAN DIEGO INSURANCE COMPANY	10837	33-0763208	100.00	100.00	CONSOLIDATION
WAUSAU BUSINESS INSURANCE COMPANY	26069	36-3522250	100.00	100.00	CONSOLIDATION
WAUSAU GENERAL INSURANCE COMPANY	26425	36-2753986	100.00	100.00	CONSOLIDATION
WAUSAU UNDERWRITERS INSURANCE COMPANY	26042	39-1341459	100.00	100.00	CONSOLIDATION
OHIO SECURITY INSURANCE COMPANY	24082	31-0541777	100.00	100.00	CONSOLIDATION
THE OHIO CASUALTY INSURANCE COMPANY	24074	31-0396250	100.00	100.00	CONSOLIDATION
AVOMARK INSURANCE COMPANY	10792	31-1482353	100.00	100.00	CONSOLIDATION
AMERICAN FIRE AND CASUALTY COMPANY	24066	59-0141790	100.00	100.00	CONSOLIDATION
WEST AMERICAN INSURANCE COMPANY	44393	31-0624491	100.00	100.00	CONSOLIDATION
AMERICAN ECONOMY INSURANCE COMPANY	19690	35-1044900	100.00	100.00	CONSOLIDATION
AMERICAN STATES INSURANCE COMPANY OF TEXAS	19712	75-6005586	100.00	100.00	CONSOLIDATION
AMERICAN STATES INSURANCE COMPANY	19704	35-0145400	100.00	100.00	CONSOLIDATION
AMERICAN STATES LLOYDS INSURANCE COMPANY	31933	75-6220479	100.00	100.00	CONSOLIDATION
AMERICAN STATES PREFERRED INSURANCE COMPANY	37214	35-1466792	100.00	100.00	CONSOLIDATION
FIRST NATIONAL INSURANCE COMPANY OF AMERICA	24724	91-0742144	100.00	100.00	CONSOLIDATION
GENERAL INSURANCE COMPANY OF AMERICA	24732	91-0231910	100.00	100.00	CONSOLIDATION
INSURANCE COMPANY OF ILLINOIS	26700	36-2690333	100.00	100.00	CONSOLIDATION
SAFECO INSURANCE COMPANY OF AMERICA	24740	91-0742148	100.00	100.00	CONSOLIDATION
SAFECO INSURANCE COMPANY OF ILLINOIS	39012	91-1115311	100.00	100.00	CONSOLIDATION
SAFECO INSURANCE COMPANY OF INDIANA	11215	23-2640501	100.00	100.00	CONSOLIDATION
SAFECO INSURANCE COMPANY OF OREGON	11071	93-1300233	100.00	100.00	CONSOLIDATION
SAFECO LLOYDS INSURANCE COMPANY	11070	91-6258394	100.00	100.00	CONSOLIDATION
SAFECO NATIONAL INSURANCE COMPANY	24759	91-0885519	100.00	100.00	CONSOLIDATION
SAFECO SURPLUS INSURANCE COMPANY	11100	91-1231536	100.00	100.00	CONSOLIDATION

## SCHEDULE Z

### PART 2 - COMPANIES INCLUDED IN CURRENT YEAR AND EXCLUDED IN THE PRIOR YEAR

Name of Company	NAIC Code	FEIN	Ownership Interest		Reason for Inclusion
			Current	Prior	
NONE					



