

**ANNUAL STATEMENT**

**OF THE**

**THE OHIO CASUALTY INSURANCE COMPANY**

---

---

---

---

**of** **KEENE**

**in the state of** **NEW HAMPSHIRE**

**TO THE**

**Insurance Department**

**OF THE**

**FOR THE YEAR ENDED**

**December 31, 2015**

**PROPERTY AND CASUALTY**

**2015**



24074201520100100

ANNUAL STATEMENT

For the Year Ended December 31, 2015
OF THE CONDITION AND AFFAIRS OF THE

The Ohio Casualty Insurance Company

NAIC Group Code 0111 0111 NAIC Company Code 24074 Employer's ID Number 31-0396250
Organized under the Laws of New Hampshire, State of Domicile or Port of Entry New Hampshire
Country of Domicile United States of America
Incorporated/Organized November 6, 1919 Commenced Business March 1, 1920
Statutory Home Office 62 Maple Avenue, Keene, NH, US 03431
Main Administrative Office 175 Berkeley Street, Boston, MA, US 02116
Mail Address 175 Berkeley Street, Boston, MA, US 02116
Primary Location of Books and Records 175 Berkeley Street, Boston, MA, US 02116
Internet Web Site Address www.LibertyMutualGroup.com
Statutory Statement Contact Gennaro Petruzzello, 617-357-9500 x44532, Statutory.Compliance@LibertyMutual.com, 857-224-1430

OFFICERS

Chairman of the Board
James Paul Condrin, III

Table with 2 columns: Name, Title. Rows include James Paul Condrin, III (President and Chief Executive Officer), Mark Charles Touhey # (Vice President and Secretary), Laurance Henry Soyer Yahia (Vice President and Treasurer).

VICE-PRESIDENTS

Table with 4 columns: Name, Title, Name, Title. Rows include Alison Brooke Erbig # (Vice President and Comptroller), Anthony Alexander Fontanes (Vice President and Chief Investment Officer), Elizabeth Julia Morahan (Vice President and General Counsel), Michael Joseph Fallon (Vice President and Chief Financial Officer), Christopher Locke Peirce (Executive Vice President).

DIRECTORS OR TRUSTEES

Table with 4 columns: Name, Title, Name, Title. Rows include Kristen Maria Bessette (James Paul Condrin, III), Michael Henry Hughes (Elizabeth Julia Morahan), Alison Brooke Erbig # (Michael Joseph Fallon), Mark Charles Touhey # (Christopher Locke Peirce).

State of Massachusetts
County of Suffolk ss

The officers of this reporting entity being duly sworn, each depose and say that they are the described officers of said reporting entity, and that on the reporting period stated above, all of the herein described assets were the absolute property of the said reporting entity, free and clear from any liens or claims thereon, except as herein stated, and that this statement, together with related exhibits, schedules and explanations therein contained, annexed or referred to, is a full and true statement of all the assets and liabilities and of the condition and affairs of the said reporting entity as of the reporting period stated above, and of its income and deductions therefrom for the period ended, and have been completed in accordance with the NAIC Annual Statement Instructions and Accounting Practices and Procedures manual except to the extent that: (1) state law may differ; or, (2) that state rules or regulations require differences in reporting not related to accounting practices and procedures, according to the best of their information, knowledge and belief, respectively. Furthermore, the scope of this attestation by the described officers also includes the related corresponding electronic filing with the NAIC, when required, that is an exact copy (except for formatting differences due to electronic filing) of the enclosed statement. The electronic filing may be requested by various regulators in lieu of or in addition to the enclosed statement.

(Signature) James Paul Condrin, III (Printed Name) 1. President and Chief Executive Officer (Title)
(Signature) Mark Charles Touhey # (Printed Name) 2. Vice President and Secretary (Title)
(Signature) Laurance Henry Soyer Yahia (Printed Name) 3. Vice President and Treasurer (Title)

Subscribed and sworn to (or affirmed) before me this on this 25th day of January, 2016, by

a. Is this an original filing? [X] Yes [ ] No
b. If no: 1. State the amendment number
2. Date filed
3. Number of pages attached

## ASSETS

	Current Year			Prior Year
	1	2	3	4
	Assets	Nonadmitted Assets	Net Admitted Assets (Cols. 1 - 2)	Net Admitted Assets
1. Bonds (Schedule D)	3,707,714,760		3,707,714,760	3,451,167,031
2. Stocks (Schedule D):				
2.1 Preferred stocks	5,941,621		5,941,621	9,967,994
2.2 Common stocks	400,271,229		400,271,229	508,929,941
3. Mortgage loans on real estate (Schedule B):				
3.1 First liens	152,126,755		152,126,755	135,201,271
3.2 Other than first liens				
4. Real estate (Schedule A):				
4.1 Properties occupied by the company (less \$ 0 encumbrances)	25,853,021		25,853,021	25,443,814
4.2 Properties held for the production of income (less \$ 0 encumbrances)				
4.3 Properties held for sale (less \$ 0 encumbrances)				
5. Cash (\$ 19,166,647, Schedule E - Part 1), cash equivalents (\$ 5,585,311, Schedule E - Part 2), and short-term investments (\$ 26,993,623, Schedule DA)	51,745,581		51,745,581	43,932,573
6. Contract loans (including \$ 0 premium notes)				
7. Derivatives (Schedule DB)				
8. Other invested assets (Schedule BA)	287,215,513		287,215,513	275,767,817
9. Receivables for securities	43,277		43,277	16,228,653
10. Securities lending reinvested collateral assets (Schedule DL)	60,931,709		60,931,709	81,253,111
11. Aggregate write-ins for invested assets				
12. Subtotals, cash and invested assets (Lines 1 to 11)	4,691,843,466		4,691,843,466	4,547,892,205
13. Title plants less \$ 0 charged off (for Title insurers only)				
14. Investment income due and accrued	31,565,135		31,565,135	30,306,138
15. Premiums and considerations:				
15.1 Uncollected premiums and agents' balances in the course of collection	116,948,330	6,970,199	109,978,131	110,463,948
15.2 Deferred premiums, agents' balances and installments booked but deferred and not yet due (including \$ 2,348,778 earned but unbilled premiums)	495,783,619	234,878	495,548,741	469,147,504
15.3 Accrued retrospective premiums (\$ 0) and contracts subject to redetermination (\$ 0)	35,013,862	3,494,440	31,519,422	35,853,810
16. Reinsurance:				
16.1 Amounts recoverable from reinsurers				
16.2 Funds held by or deposited with reinsured companies				
16.3 Other amounts receivable under reinsurance contracts				
17. Amounts receivable relating to uninsured plans	2,501	172	2,329	29,852
18.1 Current federal and foreign income tax recoverable and interest thereon				4,200,888
18.2 Net deferred tax asset	119,554,000	13,351	119,540,649	112,862,000
19. Guaranty funds receivable or on deposit	1,578,490		1,578,490	1,802,276
20. Electronic data processing equipment and software				2,479
21. Furniture and equipment, including health care delivery assets (\$ 0)	58,825	58,825		
22. Net adjustment in assets and liabilities due to foreign exchange rates				
23. Receivables from parent, subsidiaries and affiliates	251,456		251,456	261
24. Health care (\$ 0) and other amounts receivable				
25. Aggregate write-ins for other-than-invested assets	105,752,366	9,026,921	96,725,445	95,600,935
26. Total assets excluding Separate Accounts, Segregated Accounts and Protected Cell Accounts (Lines 12 to 25)	5,598,352,050	19,798,786	5,578,553,264	5,408,162,296
27. From Separate Accounts, Segregated Accounts and Protected Cell Accounts				
28. Total (Lines 26 and 27)	5,598,352,050	19,798,786	5,578,553,264	5,408,162,296

DETAILS OF WRITE-IN LINES				
1101.				
1102.				
1103.				
1198. Summary of remaining write-ins for Line 11 from overflow page				
1199. Totals (Lines 1101 through 1103 plus 1198) (Line 11 above)				
2501. Cash Surrender Value Life Insurance	67,404,264		67,404,264	64,444,487
2502. Equities and deposits in pools and associations	14,109,383		14,109,383	13,218,318
2503. Amounts receivable under high deductible policies	13,062,582	18,729	13,043,853	15,154,144
2598. Summary of remaining write-ins for Line 25 from overflow page	11,176,137	9,008,192	2,167,945	2,783,986
2599. Totals (Lines 2501 through 2503 plus 2598) (Line 25 above)	105,752,366	9,026,921	96,725,445	95,600,935

**OVERFLOW PAGE FOR WRITE-INS**

**Page 2 - Continuation**

**ASSETS**

	Current Year			Prior Year
	1	2	3	4
	Assets	Nonadmitted Assets	Net Admitted Assets (Cols. 1 - 2)	Net Admitted Assets
<b>REMAINING WRITE-INS AGGREGATED AT LINE 25 FOR OTHER THAN INVESTED ASSETS</b>				
2504. Other assets	11,176,137	9,008,192	2,167,945	2,783,986
2597. Totals (Lines 2504 through 2596) (Page 2, Line 2598)	11,176,137	9,008,192	2,167,945	2,783,986

## LIABILITIES, SURPLUS AND OTHER FUNDS

	1	2
	Current Year	Prior Year
1. Losses (Part 2A, Line 35, Column 8)	2,238,134,366	2,219,415,749
2. Reinsurance payable on paid losses and loss adjustment expenses (Schedule F, Part 1, Column 6)	2,133,621	4,906,743
3. Loss adjustment expenses (Part 2A, Line 35, Column 9)	468,607,823	481,276,193
4. Commissions payable, contingent commissions and other similar charges	45,423,689	42,140,609
5. Other expenses (excluding taxes, licenses and fees)	74,485,665	66,177,987
6. Taxes, licenses and fees (excluding federal and foreign income taxes)	19,580,195	19,575,115
7.1 Current federal and foreign income taxes (including \$ 0 on realized capital gains (losses))	12,005,089	
7.2 Net deferred tax liability		
8. Borrowed money \$ 0 and interest thereon \$ 0		
9. Unearned premiums (Part 1A, Line 38, Column 5) (after deducting unearned premiums for ceded reinsurance of \$ 274,381,792 and including warranty reserves of \$ 0 and accrued accident and health experience rating refunds including \$ 0 for medical loss ratio rebate per the Public Health Service Act)	1,052,883,251	1,006,108,608
10. Advance premium	7,674,646	7,300,797
11. Dividends declared and unpaid:		
11.1 Stockholders		
11.2 Policyholders	57,285	199,448
12. Ceded reinsurance premiums payable (net of ceding commissions)		
13. Funds held by company under reinsurance treaties (Schedule F, Part 3, Column 19)		
14. Amounts withheld or retained by company for account of others	2,285,808	9,875,639
15. Remittances and items not allocated		
16. Provision for reinsurance (including \$ 0 certified) (Schedule F, Part 8)		
17. Net adjustments in assets and liabilities due to foreign exchange rates		
18. Drafts outstanding	69,268,536	65,450,853
19. Payable to parent, subsidiaries and affiliates	35,705,879	11,722,345
20. Derivatives		
21. Payable for securities	4,567,697	11,656,432
22. Payable for securities lending	60,931,709	81,253,111
23. Liability for amounts held under uninsured plans		
24. Capital notes \$ 0 and interest thereon \$ 0		
25. Aggregate write-ins for liabilities	(152,621,532)	(148,680,383)
26. Total liabilities excluding protected cell liabilities (Lines 1 through 25)	3,941,123,727	3,878,379,246
27. Protected cell liabilities		
28. Total liabilities (Lines 26 and 27)	3,941,123,727	3,878,379,246
29. Aggregate write-ins for special surplus funds	10,862,551	8,632,698
30. Common capital stock	4,500,000	4,500,000
31. Preferred capital stock		
32. Aggregate write-ins for other-than-special surplus funds		
33. Surplus notes		
34. Gross paid in and contributed surplus	738,183,897	738,183,897
35. Unassigned funds (surplus)	883,883,092	778,466,455
36. Less treasury stock, at cost:		
36.1 0 shares common (value included in Line 30 \$ 0)		
36.2 0 shares preferred (value included in Line 31 \$ 0)		
37. Surplus as regards policyholders (Lines 29 to 35, less 36) (Page 4, Line 39)	1,637,429,540	1,529,783,050
38. Totals (Page 2, Line 28, Col. 3)	5,578,553,267	5,408,162,296

DETAILS OF WRITE-IN LINES		
2501. Amounts held under uninsured plans	51,193,484	53,226,104
2502. Other liabilities	33,411,913	36,155,153
2503. Retroactive reinsurance reserves	(237,226,929)	(238,061,640)
2598. Summary of remaining write-ins for Line 25 from overflow page		
2599. Totals (Lines 2501 through 2503 plus 2598) (Line 25 above)	(152,621,532)	(148,680,383)
2901. Special surplus from retroactive reinsurance	10,862,551	8,632,698
2902. ....		
2903. ....		
2998. Summary of remaining write-ins for Line 29 from overflow page		
2999. Totals (Lines 2901 through 2903 plus 2998) (Line 29 above)	10,862,551	8,632,698
3201. ....		
3202. ....		
3203. ....		
3298. Summary of remaining write-ins for Line 32 from overflow page		
3299. Totals (Lines 3201 through 3203 plus 3298) (Line 32 above)		

## STATEMENT OF INCOME

	1	2
	Current Year	Prior Year
<b>UNDERWRITING INCOME</b>		
1. Premiums earned (Part 1, Line 35, Column 4)	1,997,025,453	1,971,402,330
DEDUCTIONS:		
2. Losses incurred (Part 2, Line 35, Column 7)	1,111,328,489	1,110,630,374
3. Loss adjustment expenses incurred (Part 3, Line 25, Column 1)	254,174,130	269,772,012
4. Other underwriting expenses incurred (Part 3, Line 25, Column 2)	622,454,710	629,044,634
5. Aggregate write-ins for underwriting deductions		
6. Total underwriting deductions (Lines 2 through 5)	1,987,957,329	2,009,447,020
7. Net income of protected cells		
8. Net underwriting gain (loss) (Line 1 minus Line 6 plus Line 7)	9,068,124	(38,044,690)
<b>INVESTMENT INCOME</b>		
9. Net investment income earned (Exhibit of Net Investment Income, Line 17)	159,815,319	157,219,623
10. Net realized capital gains (losses) less capital gains tax of \$ 12,423,482 (Exhibit of Capital Gains (Losses))	23,072,180	9,713,056
11. Net investment gain (loss) (Lines 9 + 10)	182,887,499	166,932,679
<b>OTHER INCOME</b>		
12. Net gain or (loss) from agents' or premium balances charged off (amount recovered \$ 456,997 amount charged off \$ 7,242,876)	(6,785,879)	(7,463,568)
13. Finance and service charges not included in premiums	11,323,919	11,055,509
14. Aggregate write-ins for miscellaneous income	(1,296,755)	(4,452,176)
15. Total other income (Lines 12 through 14)	3,241,285	(860,235)
16. Net income before dividends to policyholders, after capital gains tax and before all other federal and foreign income taxes (Lines 8 + 11 + 15)	195,196,908	128,027,754
17. Dividends to policyholders	1,548,430	1,885,384
18. Net income, after dividends to policyholders, after capital gains tax and before all other federal and foreign income taxes (Line 16 minus Line 17)	193,648,478	126,142,370
19. Federal and foreign income taxes incurred	36,222,518	(7,520,107)
20. Net income (Line 18 minus Line 19) (to Line 22)	157,425,960	133,662,477
<b>CAPITAL AND SURPLUS ACCOUNT</b>		
21. Surplus as regards policyholders, December 31 prior year (Page 4, Line 39, Column 2)	1,529,783,050	1,384,118,481
22. Net income (from Line 20)	157,425,960	133,662,477
23. Net transfers (to) from Protected Cell accounts		
24. Change in net unrealized capital gains or (losses) less capital gains tax of \$ (20,955,153)	(29,993,615)	25,396,652
25. Change in net unrealized foreign exchange capital gain (loss)	(5,855,973)	(1,808,241)
26. Change in net deferred income tax	(14,263,153)	(37,086,023)
27. Change in nonadmitted assets (Exhibit of Nonadmitted Assets, Line 28, Col. 3)	333,270	28,427,675
28. Change in provision for reinsurance (Page 3, Line 16, Column 2 minus Column 1)		
29. Change in surplus notes		
30. Surplus (contributed to) withdrawn from protected cells		
31. Cumulative effect of changes in accounting principles		
32. Capital changes:		
32.1 Paid in		
32.2 Transferred from surplus (Stock Dividend)		
32.3 Transferred to surplus		
33. Surplus adjustments:		
33.1 Paid in		
33.2 Transferred to capital (Stock Dividend)		
33.3 Transferred from capital		
34. Net remittances from or (to) Home Office		
35. Dividends to stockholders		
36. Change in treasury stock (Page 3, Lines 36.1 and 36.2, Column 2 minus Column 1)		
37. Aggregate write-ins for gains and losses in surplus		(2,927,971)
38. Change in surplus as regards policyholders for the year (Lines 22 through 37)	107,646,489	145,664,569
39. Surplus as regards policyholders, December 31 current year (Lines 21 plus Line 38) (Page 3, Line 37)	1,637,429,539	1,529,783,050

<b>DETAILS OF WRITE-IN LINES</b>		
0501.		
0502.		
0503.		
0598. Summary of remaining write-ins for Line 05 from overflow page		
0599. Totals (Lines 0501 through 0503 plus 0598) (Line 05 above)		
1401. Retroactive reinsurance gain/(loss)	1,599,467	(1,316,591)
1402. Other income/(expense)	(2,896,222)	(3,135,585)
1403.		
1498. Summary of remaining write-ins for Line 14 from overflow page		
1499. Totals (Lines 1401 through 1403 plus 1498) (Line 14 above)	(1,296,755)	(4,452,176)
3701. Other changes in surplus		(2,927,971)
3702.		
3703.		
3798. Summary of remaining write-ins for Line 37 from overflow page		
3799. Totals (Lines 3701 through 3703 plus 3798) (Line 37 above)		(2,927,971)

**CASH FLOW**

	1	2
	Current Year	Prior Year
<b>Cash from Operations</b>		
1. Premiums collected net of reinsurance	2,020,624,121	2,150,805,535
2. Net investment income	169,283,921	172,693,526
3. Miscellaneous income	(6,335,095)	(8,507,669)
4. Total (Lines 1 through 3)	2,183,572,947	2,314,991,392
5. Benefit and loss related payments	1,086,583,797	1,267,178,086
6. Net transfers to Separate Accounts, Segregated Accounts and Protected Cell Accounts		
7. Commissions, expenses paid and aggregate write-ins for deductions	877,298,033	908,736,995
8. Dividends paid to policyholders	1,690,592	1,882,134
9. Federal and foreign income taxes paid (recovered) net of \$ 0 tax on capital gains (losses)	32,440,024	(20,457,239)
10. Total (Lines 5 through 9)	1,998,012,446	2,157,339,976
11. Net cash from operations (Line 4 minus Line 10)	185,560,501	157,651,416
<b>Cash from Investments</b>		
12. Proceeds from investments sold, matured or repaid:		
12.1 Bonds	553,591,001	673,235,823
12.2 Stocks	222,978,847	64,708,960
12.3 Mortgage loans	14,970,341	9,679,662
12.4 Real estate		
12.5 Other invested assets	324,330,204	422,933,924
12.6 Net gains or (losses) on cash, cash equivalents and short-term investments		
12.7 Miscellaneous proceeds	15,717,693	(7,356,015)
12.8 Total investment proceeds (Lines 12.1 to 12.7)	1,131,588,086	1,163,202,354
13. Cost of investments acquired (long-term only):		
13.1 Bonds	824,148,304	582,580,511
13.2 Stocks	127,520,503	67,305,606
13.3 Mortgage loans	31,857,171	26,509,551
13.4 Real estate	2,067,065	207,935
13.5 Other invested assets	313,659,475	458,562,878
13.6 Miscellaneous applications	7,088,734	(6,007,494)
13.7 Total investments acquired (Lines 13.1 to 13.6)	1,306,341,252	1,129,158,987
14. Net increase (decrease) in contract loans and premium notes		
15. Net cash from investments (Line 12.8 minus Line 13.7 minus Line 14)	(174,753,166)	34,043,367
<b>Cash from Financing and Miscellaneous Sources</b>		
16. Cash provided (applied):		
16.1 Surplus notes, capital notes		
16.2 Capital and paid in surplus, less treasury stock		
16.3 Borrowed funds		
16.4 Net deposits on deposit-type contracts and other insurance liabilities		
16.5 Dividends to stockholders		
16.6 Other cash provided (applied)	(2,994,328)	(194,727,057)
17. Net cash from financing and miscellaneous sources (Lines 16.1 to 16.4 minus Line 16.5 plus Line 16.6)	(2,994,328)	(194,727,057)
<b>RECONCILIATION OF CASH, CASH EQUIVALENTS AND SHORT-TERM INVESTMENTS</b>		
18. Net change in cash, cash equivalents and short-term investments (Line 11, plus Lines 15 and 17)	7,813,007	(3,032,274)
19. Cash, cash equivalents and short-term investments:		
19.1 Beginning of year	43,932,573	46,964,847
19.2 End of year (Line 18 plus Line 19.1)	51,745,580	43,932,573

Note: Supplemental disclosures of cash flow information for non-cash transactions:

20.0001	2 - Net investment income	1,008,293	2,000,351
20.0002	12.1 - Proceeds from investments sold, matured or repaid - Bonds	12,785,637	445,746
20.0003	12.2 - Proceeds from investments sold, matured or repaid - Stocks	5,720,449	429,514
20.0004	12.3 - Proceeds from investments sold, matured or repaid - Mortgage loans	40,310	51,234
20.0005	13.1 - Cost of investments acquired - Bonds	13,793,930	2,000,351
20.0006	13.2 - Cost of Investment Acquired - Stocks	5,720,449	875,260
20.0007	13.3 - Cost of Investment Acquired - Mortgage loans	40,310	
20.0008	13.5 - Cost of Investment Acquired - Other invested assets		51,234

## UNDERWRITING AND INVESTMENT EXHIBIT

### PART 1 – PREMIUMS EARNED

Line of Business	1 Net Premiums Written per Column 6, Part 1B	2 Unearned Premiums Dec. 31 Prior Year- per Col. 3, Last Year's Part 1	3 Unearned Premiums Dec. 31 Current Year- per Col. 5 Part 1A	4 Premiums Earned During Year (Cols. 1 + 2 - 3)
1. Fire	45,056,069	23,357,330	21,403,402	47,009,997
2. Allied lines	29,491,216	15,522,636	15,674,826	29,339,026
3. Farmowners multiple peril	8,021,509	3,933,726	4,023,866	7,931,369
4. Homeowners multiple peril	447,562,424	229,168,863	241,702,807	435,028,480
5. Commercial multiple peril	176,016,523	87,394,739	89,637,953	173,773,309
6. Mortgage guaranty				
8. Ocean marine	9,272,681	3,661,638	5,533,145	7,401,174
9. Inland marine	59,805,710	12,897,774	13,380,314	59,323,170
10. Financial guaranty				
11.1 Medical professional liability—occurrence	6,118,772	1,955,965	2,716,394	5,358,343
11.2 Medical professional liability—claims-made	1,121,622	925,687	589,210	1,458,099
12. Earthquake	6,135,009	3,450,749	2,983,116	6,602,642
13. Group accident and health	690,123	125,046	251,000	564,169
14. Credit accident and health (group and individual)				
15. Other accident and health	403,721	34,950	15,537	423,134
16. Workers' compensation	160,628,502	6,826,560	6,731,092	160,723,970
17.1 Other liability—occurrence	130,494,559	57,590,009	59,978,096	128,106,472
17.2 Other liability—claims-made	46,568,359	27,041,430	27,522,048	46,087,741
17.3 Excess workers' compensation	3,814,467	2,344,619	2,044,237	4,114,849
18.1 Products liability—occurrence	15,669,485	7,437,574	8,160,266	14,946,793
18.2 Products liability—claims-made	849,898	378,810	322,110	906,598
19.1,19.2 Private passenger auto liability	467,841,071	220,614,611	232,169,256	456,286,426
19.3,19.4 Commercial auto liability	93,851,444	43,909,790	45,385,579	92,375,655
21. Auto physical damage	236,304,927	169,118,542	185,216,084	220,207,385
22. Aircraft (all perils)	4,194,477	781,134	1,245,314	3,730,297
23. Fidelity	4,002,525	1,886,781	1,969,552	3,919,754
24. Surety	63,277,603	37,484,387	40,420,362	60,341,628
26. Burglary and theft	71,352	40,340	31,788	79,904
27. Boiler and machinery	3,038,077	1,300,027	1,336,247	3,001,857
28. Credit	(36,444)	276,758	195,029	45,285
29. International				
30. Warranty	(14,489)	317,510	178,719	124,302
31. Reinsurance-nonproportional assumed property	23,785,095	3,222,553	3,047,839	23,959,809
32. Reinsurance-nonproportional assumed liability	6,537,346	1,370,262	2,051,013	5,856,595
33. Reinsurance-nonproportional assumed financial lines	421			421
34. Aggregate write-ins for other lines of business				
35. TOTALS	2,050,574,054	964,370,800	1,015,916,201	1,999,028,653

DETAILS OF WRITE-IN LINES				
3401.				
3402.				
3403.				
3498. Sum of remaining write-ins for Line 34 from overflow page				
3499. Totals (Lines 3401 through 3403 plus 3498) (Line 34 above)				



## UNDERWRITING AND INVESTMENT EXHIBIT

### PART 1A – RECAPITULATION OF ALL PREMIUMS

Line of Business	1 Amount Unearned (Running One Year or Less from Date of Policy) (a)	2 Amount Unearned (Running More Than One Year from Date of Policy) (a)	3 Earned but Unbilled Premium	4 Reserve for Rate Credits and Retrospective Adjustments Based on Experience	5 Total Reserve for Unearned Premiums Cols. 1 + 2 + 3 + 4
1. Fire	21,057,597	345,805			21,403,402
2. Allied lines	15,554,984	119,841			15,674,825
3. Farmowners multiple peril	4,023,866				4,023,866
4. Homeowners multiple peril	241,702,807				241,702,807
5. Commercial multiple peril	88,926,860	1,549,234	(842,647)	4,506	89,637,953
6. Mortgage guaranty					
8. Ocean marine	3,976,612	1,556,533			5,533,145
9. Inland marine	12,129,604	1,250,710			13,380,314
10. Financial guaranty					
11.1 Medical professional liability—occurrence	2,383,515	332,879			2,716,394
11.2 Medical professional liability—claims-made	547,511	41,699			589,210
12. Earthquake	2,943,696	39,420			2,983,116
13. Group accident and health	251,000				251,000
14. Credit accident and health (group and individual)					
15. Other accident and health	15,537				15,537
16. Workers' compensation	41,615,264	1,528,240	(1,010,704)	(35,401,709)	6,731,091
17.1 Other liability—occurrence	55,830,889	4,464,638	(75,635)	(241,797)	59,978,095
17.2 Other liability—claims-made	19,827,532	7,670,981	(4,376)	27,911	27,522,048
17.3 Excess workers' compensation	1,945,973	98,263			2,044,236
18.1 Products liability—occurrence	4,988,682	2,980,866	(19,827)	210,545	8,160,266
18.2 Products liability—claims-made	312,733	9,377			322,110
19.1,19.2 Private passenger auto liability	232,169,256				232,169,256
19.3,19.4 Commercial auto liability	44,558,884	440,013		386,682	45,385,579
21. Auto physical damage	185,130,285	85,800			185,216,085
22. Aircraft (all perils)	1,245,314				1,245,314
23. Fidelity	1,951,181	18,371			1,969,552
24. Surety	39,691,081	729,281			40,420,362
26. Burglary and theft	31,514	273			31,787
27. Boiler and machinery	1,281,608	54,639			1,336,247
28. Credit	195,029				195,029
29. International					
30. Warranty		178,719			178,719
31. Reinsurance-nonproportional assumed property	3,047,488	351			3,047,839
32. Reinsurance-nonproportional assumed liability	2,020,857	30,155			2,051,012
33. Reinsurance-nonproportional assumed financial lines					
34. Aggregate write-ins for other lines of business					
35. TOTALS	1,029,357,159	23,526,088	(1,953,189)	(35,013,862)	1,015,916,196
36. Accrued retrospective premiums based on experience					35,013,862
37. Earned but unbilled premiums					1,953,188
38. Balance (Sum of Lines 35 through 37)					1,052,883,246

DETAILS OF WRITE-IN LINES					
3401.					
3402.					
3403.					
3498. Sum of remaining write-ins for Line 34 from overflow page					
3499. Totals (Lines 3401 through 3403 plus 3498) (Line 34 above)					

(a) State here basis of computation used in each case

## UNDERWRITING AND INVESTMENT EXHIBIT

### PART 1B – PREMIUMS WRITTEN

Line of Business	1 Direct Business (a)	Reinsurance Assumed		Reinsurance Ceded		6 Net Premiums Written Cols. 1 + 2 + 3 - 4 - 5
		2 From Affiliates	3 From Non- Affiliates	4 To Affiliates	5 To Non- Affiliates	
1. Fire	1,955,903	45,056,069		1,955,903		45,056,069
2. Allied lines	2,665,466	29,491,216		2,665,466		29,491,216
3. Farmowners multiple peril		8,021,509				8,021,509
4. Homeowners multiple peril	1,289,892	447,562,424		1,289,892		447,562,424
5. Commercial multiple peril	125,352,708	176,016,523		125,352,708		176,016,523
6. Mortgage guaranty						
8. Ocean marine		9,272,681				9,272,681
9. Inland marine	44,833,565	59,805,710		44,833,565		59,805,710
10. Financial guaranty						
11.1 Medical professional liability--occurrence		6,118,772				6,118,772
11.2 Medical professional liability--claims-made		1,121,622				1,121,622
12. Earthquake	37,408	6,135,009		37,408		6,135,009
13. Group accident and health		690,123				690,123
14. Credit accident and health (group and individual)						
15. Other accident and health	34,062	403,721		34,062		403,721
16. Workers' compensation	32,471,325	160,628,502		32,471,325		160,628,502
17.1 Other liability—occurrence	204,322,561	130,494,559		204,322,561		130,494,559
17.2 Other liability—claims-made	64,428	46,568,359		64,428		46,568,359
17.3 Excess workers' compensation		3,814,467				3,814,467
18.1 Products liability—occurrence	2,937,385	15,669,485		2,937,385		15,669,485
18.2 Products liability—claims-made		849,898				849,898
19.1,19.2 Private passenger auto liability	2,415,756	467,841,071		2,415,756		467,841,071
19.3,19.4 Commercial auto liability	36,461,761	93,851,444		36,461,761		93,851,444
21. Auto physical damage	13,647,723	236,304,927		13,647,723		236,304,927
22. Aircraft (all perils)		4,194,477				4,194,477
23. Fidelity	6,950,816	4,002,525		6,950,816		4,002,525
24. Surety	91,351,654	63,277,603		91,351,654		63,277,603
26. Burglary and theft		71,352				71,352
27. Boiler and machinery	100,802	3,038,077		100,802		3,038,077
28. Credit		(36,444)				(36,444)
29. International						
30. Warranty		(14,489)				(14,489)
31. Reinsurance-nonproportional assumed property	X X X	23,785,095				23,785,095
32. Reinsurance-nonproportional assumed liability	X X X	6,537,346				6,537,346
33. Reinsurance-nonproportional assumed financial lines	X X X	421				421
34. Aggregate write-ins for other lines of business						
35. TOTALS	566,893,215	2,050,574,054		566,893,215		2,050,574,054

DETAILS OF WRITE-IN LINES						
3401.						
3402.						
3403.						
3498. Sum of remaining write-ins for Line 34 from overflow page						
3499. Totals (Lines 3401 through 3403 plus 3498) (Line 34 above)						

(a) Does the company's direct premiums written include premiums recorded on an installment basis? Yes [ ] No [X]

If yes: 1. The amount of such installment premiums \$ 0

2. Amount at which such installment premiums would have been reported had they been recorded on an annualized basis \$ 0



## UNDERWRITING AND INVESTMENT EXHIBIT PART 2A – UNPAID LOSSES AND LOSS ADJUSTMENT EXPENSES

Line of Business	Reported Losses				Incurred But Not Reported			Net Losses Unpaid (Cols. 4 + 5 + 6 - 7)	Net Unpaid Loss Adjustment Expenses
	1 Direct	2 Reinsurance Assumed	3 Deduct Reinsurance Recoverable	4 Net Losses Excl. Incurred But Not Reported (Cols. 1 + 2 - 3)	5 Direct	6 Reinsurance Assumed	7 Reinsurance Ceded		
1. Fire	242,031	14,374,482	242,031	14,374,482	195,226	5,419,549	195,226	19,794,031	1,677,649
2. Allied lines	357,620	5,552,330	357,620	5,552,330	(106,645)	2,405,417	(106,645)	7,957,747	922,661
3. Farmowners multiple peril		1,321,385		1,321,385		86,877		1,408,262	397,272
4. Homeowners multiple peril	839,974	53,271,869	839,974	53,271,869	358,878	35,505,690	358,878	88,777,559	18,832,709
5. Commercial multiple peril	27,665,493	79,267,983	27,665,493	79,267,983	31,755,954	74,491,526	31,755,954	153,759,509	55,797,477
6. Mortgage guaranty									
8. Ocean marine		2,800,310		2,800,310		3,301,832		6,102,142	964,816
9. Inland marine	2,951,220	3,556,397	2,951,220	3,556,397	305,792	4,284,975	305,792	7,841,372	1,243,506
10. Financial guaranty									
11.1 Medical professional liability—occurrence		445,731		445,731		7,537,120		7,982,851	540,239
11.2 Medical professional liability—claims-made		248,755		248,755		1,548,817		1,797,572	243,283
12. Earthquake		82,590		82,590		43,593		126,183	18,570
13. Group accident and health		151,144		151,144		141,292		(a) 292,436	54,547
14. Credit accident and health (group and individual)									
15. Other accident and health	52,549	599,933	52,549	599,933	88,467	975,781	88,467	(a) 1,575,714	445,299
16. Workers' compensation	103,602,691	480,433,336	103,602,691	480,433,336	65,774,758	501,811,258	65,774,758	982,244,594	143,558,346
17.1 Other liability—occurrence	35,599,788	108,037,946	35,599,788	108,037,946	317,783,535	173,467,746	317,783,535	281,505,692	87,855,149
17.2 Other liability—claims-made	(10,000)	13,718,676	(10,000)	13,718,676	20,742	54,445,301	20,742	68,163,977	15,803,918
17.3 Excess workers' compensation		20,306,702		20,306,702		25,379,725		45,686,427	4,911,688
18.1 Products liability—occurrence	2,326,206	8,774,293	2,326,206	8,774,293	1,002,194	17,714,024	1,002,194	26,488,317	19,283,311
18.2 Products liability—claims-made		63,705		63,705		1,738,230		1,801,935	891,851
19.1,19.2 Private passenger auto liability	17,957,177	220,871,127	17,957,177	220,871,127	995,669	143,989,211	995,669	364,860,338	83,774,053
19.3,19.4 Commercial auto liability	13,844,967	67,114,442	13,844,967	67,114,442	15,753,928	51,595,267	15,753,928	118,709,709	16,785,550
21. Auto physical damage	515,592	3,397,128	515,592	3,397,128	697,184	1,170,013	697,184	4,567,141	6,060,213
22. Aircraft (all perils)		1,306,741		1,306,741		1,526,790		2,833,531	603,397
23. Fidelity	693,951	706,435	693,951	706,435	2,291,108	3,169,493	2,291,108	3,875,928	498,358
24. Surety	(590,802)	621,157	(590,802)	621,157	7,814,240	6,242,801	7,814,240	6,863,958	5,535,991
26. Burglary and theft		5,347		5,347		6,870		12,217	8,479
27. Boiler and machinery		450,814		450,814	699	93,870	699	544,684	40,798
28. Credit		46,558		46,558		450,312		496,870	397
29. International									
30. Warranty						134,566		134,566	79,020
31. Reinsurance-nonproportional assumed property	X X X	6,201,245		6,201,245	X X X	6,893,467		13,094,712	243,906
32. Reinsurance-nonproportional assumed liability	X X X	5,523,283		5,523,283	X X X	13,004,737		18,528,020	1,533,028
33. Reinsurance-nonproportional assumed financial lines	X X X	301,567		301,567	X X X	4,800		306,367	2,341
34. Aggregate write-ins for other lines of business									
35. TOTALS	206,048,457	1,099,553,411	206,048,457	1,099,553,411	444,731,729	1,138,580,950	444,731,729	2,238,134,361	468,607,822
<b>DETAILS OF WRITE-IN LINES</b>									
3401.									
3402.									
3403.									
3498. Sum of remaining write-ins for Line 34 from overflow page									
3499. Totals (Lines 3401 through 3403 plus 3498) (Line 34 above)									

(a) Including \$ 0 for present value of life indemnity claims.

## UNDERWRITING AND INVESTMENT EXHIBIT

### PART 3 - EXPENSES

	1	2	3	4
	Loss Adjustment Expenses	Other Underwriting Expenses	Investment Expenses	Total
1. Claim adjustment services:				
1.1 Direct	9,824,388			9,824,388
1.2 Reinsurance assumed	106,246,974			106,246,974
1.3 Reinsurance ceded	9,824,388			9,824,388
1.4 Net claim adjustment services (1.1 + 1.2 - 1.3)	106,246,974			106,246,974
2. Commission and brokerage:				
2.1 Direct, excluding contingent		96,341,193		96,341,193
2.2 Reinsurance assumed, excluding contingent		110,070,490		110,070,490
2.3 Reinsurance ceded, excluding contingent		96,341,193		96,341,193
2.4 Contingent—direct		52,477		52,477
2.5 Contingent—reinsurance assumed		33,332,078		33,332,078
2.6 Contingent—reinsurance ceded		52,478		52,478
2.7 Policy and membership fees				
2.8 Net commission and brokerage (2.1 + 2.2 - 2.3 + 2.4 + 2.5 - 2.6 + 2.7)		143,402,567		143,402,567
3. Allowances to manager and agents		19,695,491		19,695,491
4. Advertising	192,952	39,528,940	3,001	39,724,893
5. Boards, bureaus and associations	595,014	3,398,049	505	3,993,568
6. Surveys and underwriting reports	11,035	9,039,899		9,050,934
7. Audit of assureds' records				
8. Salary and related items:				
8.1 Salaries	90,103,792	177,799,687	6,706,419	274,609,898
8.2 Payroll taxes	4,126,982	14,820,976	48,779	18,996,737
9. Employee relations and welfare	15,090,901	51,733,689	316,611	67,141,201
10. Insurance	3,571,144	2,385,236	36,452	5,992,832
11. Directors' fees	29	(2,129)		(2,100)
12. Travel and travel items	6,256,527	14,057,673	211,747	20,525,947
13. Rent and rent items	5,006,178	18,167,660	101,686	23,275,524
14. Equipment	3,392,091	8,923,238	271,363	12,586,692
15. Cost or depreciation of EDP equipment and software	3,390,224	8,302,676	295,285	11,988,185
16. Printing and stationery	567,364	2,042,099	30,774	2,640,237
17. Postage, telephone and telegraph, exchange and express	2,448,639	11,441,896	292,780	14,183,315
18. Legal and auditing	771,982	2,430,315	169,489	3,371,786
19. Totals (Lines 3 to 18)	135,524,854	383,765,395	8,484,891	527,775,140
20. Taxes, licenses and fees:				
20.1 State and local insurance taxes deducting guaranty association credits of \$ 286,275		41,308,009		41,308,009
20.2 Insurance department licenses and fees		5,024,045		5,024,045
20.3 Gross guaranty association assessments		521,583		521,583
20.4 All other (excluding federal and foreign income and real estate)		7,481,021		7,481,021
20.5 Total taxes, licenses and fees (20.1 + 20.2 + 20.3 + 20.4)		54,334,658		54,334,658
21. Real estate expenses			2,169,608	2,169,608
22. Real estate taxes			283,089	283,089
23. Reimbursements by uninsured plans				
24. Aggregate write-ins for miscellaneous expenses	12,402,302	40,952,087	2,554,683	55,909,072
25. Total expenses incurred	254,174,130	622,454,707	13,492,271	(a) 890,121,108
26. Less unpaid expenses—current year	468,607,823	139,146,067	343,481	608,097,371
27. Add unpaid expenses—prior year	481,276,193	127,506,292	387,419	609,169,904
28. Amounts receivable relating to uninsured plans, prior year		29,852		29,852
29. Amounts receivable relating to uninsured plans, current year		2,329		2,329
30. TOTAL EXPENSES PAID (Lines 25 - 26 + 27 - 28 + 29)	266,842,500	610,787,409	13,536,209	891,166,118

DETAILS OF WRITE-IN LINES				
2401. Other expenses	12,402,302	40,952,087	2,554,683	55,909,072
2402.				
2403.				
2498. Sum of remaining write-ins for Line 24 from overflow page				
2499. Totals (Lines 2401 through 2403 plus 2498) (Line 24 above)	12,402,302	40,952,087	2,554,683	55,909,072

(a) Includes management fees of \$ 303,324,209 to affiliates and \$ 19,679,136 to non-affiliates.

## EXHIBIT OF NET INVESTMENT INCOME

		1 Collected During Year	2 Earned During Year
1. U.S. Government bonds	(a)	10,103,566	9,806,481
1.1 Bonds exempt from U.S. tax	(a)	24,266,815	25,653,519
1.2 Other bonds (unaffiliated)	(a)	90,565,101	90,646,997
1.3 Bonds of affiliates	(a)		
2.1 Preferred stocks (unaffiliated)	(b)	399,637	332,507
2.11 Preferred stocks of affiliates	(b)		
2.2 Common stocks (unaffiliated)		7,779,662	7,905,407
2.21 Common stocks of affiliates			
3. Mortgage loans	(c)	7,876,201	7,905,249
4. Real estate	(d)	5,204,621	5,204,621
5. Contract loans			
6. Cash, cash equivalents and short-term investments	(e)	84,788	84,788
7. Derivative instruments	(f)		
8. Other invested assets		27,578,114	27,578,114
9. Aggregate write-ins for investment income		(152,233)	(152,233)
10. Total gross investment income		173,706,272	174,965,450
11. Investment expenses	(g)		13,492,272
12. Investment taxes, licenses and fees, excluding federal income taxes	(g)		
13. Interest expense	(h)		
14. Depreciation on real estate and other invested assets	(i)		1,657,858
15. Aggregate write-ins for deductions from investment income			
16. Total deductions (Lines 11 through 15)			15,150,130
17. Net investment income (Line 10 minus Line 16)			159,815,320

DETAILS OF WRITE-IN LINES			
0901. Miscellaneous Income/(Expense)		(152,233)	(152,233)
0902.			
0903.			
0998. Summary of remaining write-ins for Line 09 from overflow page			
0999. Totals (Lines 0901 through 0903 plus 0998) (Line 09 above)		(152,233)	(152,233)
1501.			
1502.			
1503.			
1598. Summary of remaining write-ins for Line 15 from overflow page			
1599. Totals (Lines 1501 through 1503 plus 1598) (Line 15 above)			

- (a) Includes \$ 1,694,220 accrual of discount less \$ 11,348,688 amortization of premium and less \$ 0 paid for accrued interest on purchases.
- (b) Includes \$ 0 accrual of discount less \$ 0 amortization of premium and less \$ 0 paid for accrued dividends on purchases.
- (c) Includes \$ 0 accrual of discount less \$ 0 amortization of premium and less \$ 22,750 paid for accrued interest on purchases.
- (d) Includes \$ 5,203,036 for company's occupancy of its own buildings; and excludes \$ 0 interest on encumbrances.
- (e) Includes \$ 0 accrual of discount less \$ 0 amortization of premium and less \$ 0 paid for accrued interest on purchases.
- (f) Includes \$ 0 accrual of discount less \$ 0 amortization of premium.
- (g) Includes \$ 0 investment expenses and \$ 0 investment taxes, licenses and fees, excluding federal income taxes, attributable to segregated and Separate Accounts.
- (h) Includes \$ 0 interest on surplus notes and \$ 0 interest on capital notes.
- (i) Includes \$ 0 depreciation on real estate and \$ 0 depreciation on other invested assets.

## EXHIBIT OF CAPITAL GAINS (LOSSES)

	1 Realized Gain (Loss) on Sales or Maturity	2 Other Realized Adjustments	3 Total Realized Capital Gain (Loss) (Columns 1 + 2)	4 Change in Unrealized Capital Gain (Loss)	5 Change in Unrealized Foreign Exchange Capital Gain (Loss)
1. U.S. Government bonds					
1.1 Bonds exempt from U.S. tax	2,266,688		2,266,688		
1.2 Other bonds (unaffiliated)	1,882,905	(568,124)	1,314,781	(8,944,866)	
1.3 Bonds of affiliates					
2.1 Preferred stocks (unaffiliated)	39,394		39,394	971	(37)
2.11 Preferred stocks of affiliates					
2.2 Common stocks (unaffiliated)	41,734,225	(10,274,099)	31,460,126	(44,605,857)	(5,189,184)
2.21 Common stocks of affiliates				1,067,843	
3. Mortgage loans	(84,301)		(84,301)	122,955	
4. Real estate					
5. Contract loans					
6. Cash, cash equivalents and short-term investments					
7. Derivative instruments					
8. Other invested assets	523,375	(24,400)	498,975	1,410,187	
9. Aggregate write-ins for capital gains (losses)					
10. Total capital gains (losses)	46,362,286	(10,866,623)	35,495,663	(50,948,767)	(5,189,221)

DETAILS OF WRITE-IN LINES					
0901.					
0902.					
0903.					
0998. Summary of remaining write-ins for Line 09 from overflow page					
0999. Totals (Lines 0901 through 0903 plus 0998) (Line 09 above)					

## EXHIBIT OF NONADMITTED ASSETS

	1 Current Year Total Nonadmitted Assets	2 Prior Year Total Nonadmitted Assets	3 Change in Total Nonadmitted Assets (Col. 2 - Col. 1)
1. Bonds (Schedule D)			
2. Stocks (Schedule D):			
2.1 Preferred stocks			
2.2 Common stocks			
3. Mortgage loans on real estate (Schedule B):			
3.1 First liens			
3.2 Other than first liens			
4. Real estate (Schedule A):			
4.1 Properties occupied by the company			
4.2 Properties held for the production of income			
4.3 Properties held for sale			
5. Cash (Schedule E - Part 1), cash equivalents (Schedule E - Part 2) and short-term investments (Schedule DA)			
6. Contract loans			
7. Derivatives (Schedule DB)			
8. Other invested assets (Schedule BA)			
9. Receivables for securities			
10. Securities lending reinvested collateral assets (Schedule DL)			
11. Aggregate write-ins for invested assets			
12. Subtotals, cash and invested assets (Lines 1 to 11)			
13. Title plants (for Title insurers only)			
14. Investment income due and accrued			
15. Premiums and considerations:			
15.1 Uncollected premiums and agents' balances in the course of collection	6,970,199	6,103,750	(866,449)
15.2 Deferred premiums, agents' balances and installments booked but deferred and not yet due	234,878	229,702	(5,176)
15.3 Accrued retrospective premiums and contracts subject to redetermination	3,494,440	3,955,615	461,175
16. Reinsurance:			
16.1 Amounts recoverable from reinsurers			
16.2 Funds held by or deposited with reinsured companies			
16.3 Other amounts receivable under reinsurance contracts			
17. Amounts receivable relating to uninsured plans	172	1,123	951
18.1 Current federal and foreign income tax recoverable and interest thereon			
18.2 Net deferred tax asset	13,351		(13,351)
19. Guaranty funds receivable or on deposit			
20. Electronic data processing equipment and software			
21. Furniture and equipment, including health care delivery assets	58,825	68,513	9,688
22. Net adjustment in assets and liabilities due to foreign exchange rates			
23. Receivables from parent, subsidiaries and affiliates			
24. Health care and other amounts receivable			
25. Aggregate write-ins for other-than-invested assets	9,026,921	9,759,395	732,474
26. Total assets excluding Separate Accounts, Segregated Accounts and Protected Cell Accounts (Lines 12 to 25)	19,798,786	20,118,098	319,312
27. From Separate Accounts, Segregated Accounts and Protected Cell Accounts			
28. Total (Lines 26 and 27)	19,798,786	20,118,098	319,312

DETAILS OF WRITE-IN LINES			
1101.			
1102.			
1103.			
1198. Summary of remaining write-ins for Line 11 from overflow page			
1199. Totals (Lines 1101 through 1103 plus 1198) (Line 11 above)			
2501. Other assets	9,008,192	9,743,617	735,425
2502. Amounts receivable under high deductible policies	18,729	15,778	(2,951)
2503.			
2598. Summary of remaining write-ins for Line 25 from overflow page			
2599. Totals (Lines 2501 through 2503 plus 2598) (Line 25 above)	9,026,921	9,759,395	732,474

## NOTES TO FINANCIAL STATEMENTS

### Note 1 - Summary of Significant Accounting Policies

#### A. Accounting Practices

Effective January 1, 2001, and subject to any deviations prescribed or permitted by the State of New Hampshire, the accompanying financial statements of The Ohio Casualty Insurance Company (the "Company") have been prepared in conformity with the National Association of Insurance Commissioners ("NAIC") *Accounting Practices and Procedures Manual* ("APP Manual").

The New Hampshire Department of Insurance approved a departure of a prescribed practice pursuant to NH RSA 402:28 I(d)(3), effective April 1, 2014. Pursuant to this departure of a prescribed practice, the Company is permitted to include as admitted assets, limited partnership investments in excess of the five percent (5%) aggregate limitation set forth in RSA 402:28 to the extent such assets, when added to all other equity interests of the insurer, do not exceed the greater of twenty-five percent (25%) of its admitted assets or one hundred percent (100%) of its surplus as regards to policyholders, provided that no investment shall be acquired hereunder if, as a result of and after giving effect to the investment, the insurer would hold more than five percent (5%) of its admitted assets in investments of all kinds issued, assumed, accepted, insured, or guaranteed by a single person.

Risk based capital would not have triggered a regulatory event had the Company not used this departure of a prescribed practice.

The Company does not have any prescribed or permitted accounting practices.

	State of Domicile	2015	2014
<u>NET INCOME</u>			
OCIC state basis (Page 4, Line 20, Columns 1 & 2)	OH	\$ 157,425,960	\$ 133,662,477
State Prescribed Practices: NONE		-	-
State Permitted Practices: NONE		-	-
NAIC SAP		\$ 157,425,960	\$ 133,662,477

	State of Domicile	2015	2014
<u>SURPLUS</u>			
OCIC state basis (Page 3, Line 37, Columns 1 & 2)	OH	\$ 1,637,429,540	\$ 1,529,783,050
State Prescribed Practices:		8,455,351	5,359,702
State Permitted Practices: NONE		-	-
NAIC SAP		\$ 1,628,974,189	\$ 1,524,423,348

#### B. Use of Estimates in the Preparation of the Financial Statements

The preparation of financial statements requires management to make estimates and assumptions that affect the reported amounts of assets, liabilities, revenues, and expenses. It also requires estimates in the disclosure of contingent assets and liabilities. Actual results could differ from these estimates.

#### C. Accounting Policies

Premiums are earned over the terms of the related policies and reinsurance contracts. Unearned premium reserves are established to cover the unexpired portion of premiums written. Such reserves are computed by pro-rata methods. Expenses incurred in connection with acquiring new insurance business, including acquisition costs such as sales commissions, are charged to operations as incurred. Expenses incurred are reduced for ceding allowances received or receivable.

In addition, the Company applies the following accounting policies, where applicable:

1. Short term investments are carried at cost, adjusted where appropriate for amortization of premium or discount, or fair value as specified by the Purposes and Procedures Manual of the NAIC Investment Analysis Office (SVO Manual).
2. Bonds are carried at cost, adjusted where appropriate for amortization of premium or discount, or fair value as specified by the SVO Manual.
3. Common stocks are carried at fair value, except that investments in stocks of subsidiaries, controlled and affiliated ("SCA") companies are carried according to Note 1C(7).
4. Preferred stocks are carried at cost or fair value as specified by the SVO Manual. Preferred stocks of SCA companies are carried according to Note 1C(7).
5. Mortgage loans are carried at unpaid principal balances, less impairments as specified by the SVO Manual.
6. Mortgage backed/asset backed securities are carried at amortized cost or fair value based on guidance in the SVO Manual. Prepayment assumptions for mortgage backed/asset backed securities are updated monthly using the Bloomberg data service. The retrospective adjustment method is used to value all mortgage backed/asset backed securities.
7. Investments in SCA companies are carried in accordance with SSAP No. 97, *Investments in Subsidiary, Controlled, and Affiliated Entities*, A Replacement of SSAP No. 88, and the SVO Manual.



## NOTES TO FINANCIAL STATEMENTS

8. Investments in joint ventures, partnerships, and limited liability companies are carried in accordance with SSAP No. 48, *Joint Ventures, Partnerships and Limited Liability Companies*, and the SVO Manual.
9. Derivative Securities, refer to Note 8.
10. Investment income is anticipated as a factor in the premium deficiency calculation, in accordance with SSAP No. 53, *Property Casualty Contracts - Premiums*. Refer to Note 30.
11. Unpaid losses and loss adjustment expenses include an amount determined from individual case estimates and an amount, based on past experience, for losses and loss adjustment expenses incurred but not reported. Such liabilities are necessarily based on assumptions and estimates, and while management believes the amount is adequate, the ultimate liability may be in excess of or less than the amount provided. The methods, for making such estimates and for establishing the resulting liability, are continually reviewed and follow current standards of practice. Any adjustments to the liability are reflected in the period that they are determined.
12. The Company did not change its capitalization policy in 2015.
13. The Company has no pharmaceutical rebate receivables.

### D. Going Concern

The Company is not aware of any conditions that would impact its ability to continue as a going concern.

### Note 2 - Accounting Changes and Correction of Errors

There were no material changes in accounting principles and/or correction of errors.

### Note 3 - Business Combinations and Goodwill

#### A. Statutory Purchase Method

The Company did not enter into any statutory purchases during the year.

#### B. Statutory Mergers

The Company did not enter into any statutory mergers during the year.

#### C. Impairment Loss

The Company did not recognize an impairment loss during the period.

### Note 4 - Discontinued Operations

The Company has no discontinued operations.

### Note 5 - Investments

#### A. Mortgage Loans, including Mezzanine Real Estate Loans

1. The maximum and minimum lending rates for mortgage loans during 2015 were:

Farm mortgages	N/A
Residential mortgages	N/A
Commercial mortgages	3.500% and 6.250%

2. The maximum percentage of any one loan to the value of security at the time of the loan, exclusive of insured or guaranteed or purchase money mortgages was: 75%
3. Taxes, assessments and any amounts advanced and not included in the mortgage loan total:

2015	2014
\$ 10,461	\$ 6,627

4. Age Analysis of Mortgage Loans:

Farm	Residential		Commercial		Mezzanine	Total
	Insured	All Other	Insured	All Other		

#### a. Current Year

##### 1. Recorded Investment (All)

(a) Current	\$ -	\$ -	\$ -	\$ -	\$152,003,857	\$ -	\$152,003,857
(b) 30-59 Days Past Due	-	-	-	-	142,612	-	142,612
(c) 60-89 Days Past Due	-	-	-	-	166,637	-	-
(d) 90-179 Days Past Due	-	-	-	-	18,401	-	18,401
(e) 180+ Days Past Due	-	-	-	-	130,228	-	130,228

## NOTES TO FINANCIAL STATEMENTS

2. Accruing Interest 90-179 Days Past Due							
(a) Recorded Investment	\$ -	\$ -	\$ -	\$ -	\$ -	\$ -	-
(b) Interest Accrued	-	-	-	-	-	-	-
3. Accruing Interest 180+ Days Past Due							
(a) Recorded Investment	\$ -	\$ -	\$ -	\$ -	\$ -	\$ -	-
(b) Interest Accrued	-	-	-	-	-	-	-
4. Interest Reduced							
(a) Recorded Investment	\$ -	\$ -	\$ -	\$ -	\$7,352,959	\$ -	\$7,352,959
(b) Number of Loans	-	-	-	-	364	-	364
(c) Percent Reduced	-	-	-	-	1.932%	-	1.932%
b. Prior Year							
1. Recorded Investment (All)							
(a) Current	\$ -	\$ -	\$ -	\$ -	\$135,420,771	\$ -	\$135,420,771
(b) 30-59 Days Past Due	-	-	-	-	-	-	-
(c) 60-89 Days Past Due	-	-	-	-	-	-	-
(d) 90-179 Days Past Due	-	-	-	-	-	-	-
(e) 180+ Days Past Due	-	-	-	-	238,435	-	238,435
2. Accruing Interest 90-179 Days Past Due							
(a) Recorded Investment	\$ -	\$ -	\$ -	\$ -	\$ -	\$ -	\$ -
(b) Interest Accrued	-	-	-	-	-	-	-
3. Accruing Interest 180+ Days Past Due							
(a) Recorded Investment	\$ -	\$ -	\$ -	\$ -	\$ -	\$ -	\$ -
(b) Interest Accrued	-	-	-	-	-	-	-
4. Interest Reduced							
(a) Recorded Investment	\$ -	\$ -	\$ -	\$ -	\$4,689,540	\$ -	\$4,689,540
(b) Number of Loans	-	-	-	-	221	-	221
(c) Percent Reduced	-	-	-	-	1.835%	-	1.835%
5. Investment in Impaired Loans With or Without Allowance for Credit Losses:							
	Residential		Commercial		Mezzanine	Total	
Farm	Insured	All Other	Insured	All Other			
a. Current Year							
1. With Allowance for Credit Losses	\$-	\$ -	\$ -	\$ -	\$715,528	\$-	\$715,528
2. No Allowance for Credit Losses	-	-	-	-	390,774	-	\$390,774
b. Prior Year							
1. With Allowance for Credit Losses	\$-	\$ -	\$ -	\$ -	\$1,042,034	\$-	\$1,042,034
2. No Allowance for Credit Losses	-	-	-	-	354,973	-	\$354,973
6. Investment in Impaired Loans - Average Recorded Investment, Interest Income Recognized, Recorded Investment on Nonaccrual Status and Amount of Interest Income Recognized Using a Cash-Basis Method of Accounting:							
	Residential		Commercial		Mezzanine	Total	
Farm	Insured	All Other	Insured	All Other			
a. Current Year							
1. Average Recorded Investment	\$-	\$-	\$-	\$-	\$ 1,251,654	\$-	\$ 1,251,654
2. Interest Income Recognized	-	-	-	-	66,693	-	66,693
3. Recorded Investments on Nonaccrual Status	-	-	-	-	148,629	-	148,629
4. Amount of Interest Income Recognized Using a Cash-Basis Method of Accounting	-	-	-	-	70,585	-	70,585
b. Prior Year							
1. Average Recorded Investment	\$-	\$-	\$-	\$-	\$ 1,179,515	\$-	\$1,179,515
2. Interest Income Recognized	-	-	-	-	67,506	-	67,506
3. Recorded Investments on Nonaccrual Status	-	-	-	-	238,435	-	238,435
4. Amount of Interest Income Recognized Using a Cash-Basis Method of Accounting	-	-	-	-	54,424	-	54,424

## NOTES TO FINANCIAL STATEMENTS

### 7. Allowance for Credit Losses:

	2015	2014
a. Balance at beginning of period	\$ 457,935	\$ 341,894
b. Additions charged to operations	12,531	215,442
c. Direct write-downs charged against the allowances	(135,486)	(99,401)
d. Recoveries of amounts previously charged off	-	-
e. Balance at end of period	\$ 334,980	\$ 457,935

### 8. Mortgage Loans Derecognized as a Result of Foreclosure:

	2015
a. Aggregate amount of mortgage loans derecognized	\$ 21,581
b. Real estate collateral recognized	23,939
c. Other collateral recognized	-
d. Receivables recognized from a government guarantee of the foreclosed mortgage loan	-

9. Interest income on impaired commercial mortgage loans is recognized until the loans are more than 90 days delinquent. Interest income and accrued interest receivable are reversed when a loan is put on non-accrual status. Interest income on loans more than 90 days delinquent is recognized in the period the cash is collected. Interest income recognition is continued when the loan becomes less than 90 days delinquent and management determines it is probably that the loan will continue to perform.

### B. Debt Restructuring

	2015	2014
1. The total recorded investment in restructured loans, as of year end	\$1,266,994	\$1,225,513
2. The realized capital losses related to these loans	-	-
3. Total contractual commitments to extend credit to debtors owning receivables whose terms have been modified in troubled debt restructurings	-	-
4. The Company accrues interest income on impaired loans to the extent it is deemed collectible (delinquent less than 90 days) and the loan continues to perform under its original or restructured contractual terms. Interest income on non-performing loans is generally recognized on a cash basis.		

### C. Reverse Mortgages

The Company has no reverse mortgages.

### D. Loan Backed Securities

1. Prepayment speed assumptions are updated monthly with data sourced from the Bloomberg data service.
2. All Loan Backed Securities with a recognized other-than-temporary impairment disclosed in the aggregate during 2015 as of December 31, 2015: None
3. Each Loan Backed Security with a recognized other-than-temporary impairment held by the Company at December 31, 2015:

1	2	3	4	5	6	7
CUSIP	Book/Adj Carrying Value Amortized cost before current period OTTI	Projected Cash Flows	Recognized other-than- temporary impairment	Amortized cost after other-than- temporary impairment	Fair Value at time of OTTI	Date of Financial Statement Where Report
17309BAB3	472,250	467,721	4,529	467,721	462,471	3/31/2015
12544LAK7	475,906	474,587	1,319	474,587	474,289	3/31/2015
12544LAK7	450,485	448,942	1,543	448,942	448,430	6/30/2015
41161PMY6	441,675	174,899	266,777	174,899	178,474	6/30/2015
41161PMY6	143,796	123,580	20,216	123,580	130,332	9/30/2015
41161PMY6	75,220	63,790	11,430	63,790	56,707	12/31/2015

4. All impaired Loan Backed Securities for which an other-than-temporary impairment has not been recognized in earnings as a realized loss as of December 31, 2015:

a. The aggregate amount of unrealized losses:		
	1. Less than 12 Months	\$ 2,872,528
	2. 12 Months or Longer	\$ 3,039,310
b. The aggregate related fair value of securities with unrealized losses:		
	1. Less than 12 Months	\$ 290,849,699
	2. 12 Months or Longer	\$ 170,552,102

5. The Company reviews fixed income securities for impairment on a quarterly basis. Securities are reviewed for both quantitative and qualitative considerations including, but not limited to: (a) the extent of the decline in fair value below book value, (b) the duration of the decline, (c) significant adverse changes in the financial condition or near term prospects of the investment or issuer, (d) significant change in the business climate or credit ratings of the issuer, (e) general market conditions and volatility, (f) industry factors, and (g) the past impairment of the security holding or the issuer. If the Company believes a decline in the value of a particular investment is temporary, the decline is recorded

## NOTES TO FINANCIAL STATEMENTS

as an unrealized loss in policyholders' surplus. If the decline is believed to be "other-than-temporary," and the Company believes it will not be able to collect all cash flows due on its fixed income securities, then the carrying value of the investment is written down to the expected cash flow amount and a realized loss is recorded as a credit impairment.

### E. Repurchase Agreements and Securities Lending

1. The Company has not entered into any repurchase agreements during the year. Refer to Note 17B for the policy on requiring collateral to security lending.
2. The Company has not pledged any of its assets as collateral as of December 31, 2015.

#### 3. Aggregate Amount of Contractually open cash collateral positions:

##### a. Aggregate Amount Cash Collateral Received

###### Fair Value

##### 1. Repurchase Agreement

(a) Open	_____
(b) 30 Days or Less	_____
(c) 31 to 60 Days	_____
(d) 61 to 90 Days	_____
(e) Greater Than 90 Days	_____
(f) Sub-Total	_____
(g) Securities Received	_____
(h) Total Collateral Received	_____

##### 2. Securities Lending

(a) Open	\$ -
(b) 30 Days or Less	28,259,498
(c) 31 to 60 Days	23,760,222
(d) 61 to 90 Days	8,911,989
(e) Greater Than 90 Days	-
(f) Sub-Total	\$60,931,709
(g) Securities Received	5,932,073
(h) Total Collateral Received	\$66,863,782

##### 3. Dollar Repurchase Agreement

(a) Open	_____
(b) 30 Days or Less	_____
(c) 31 to 60 Days	_____
(d) 61 to 90 Days	_____
(e) Greater Than 90 Days	_____
(f) Sub-Total	_____
(g) Securities Received	_____
(h) Total Collateral Received	_____

- b. The aggregate fair value of all securities acquired from the sale, trade or use of the accepted collateral (reinvested collateral) \$66,863,782

- c. All collateral is received in the form of cash and/or securities equal to or in excess of 102% of the loaned value and are maintained in a separate custody account. Cash collateral is reinvested into short-term investments as outlined in the terms of the investment agreement. Per the terms of the investment agreement the Company has the right and ability to redeem any eligible securities on short notice.

#### 4. Securities Lending Transactions Administered by an Affiliated Agent

The Company's security lending transactions are not administered by an affiliate agent.

#### 5. Collateral Reinvestment

##### a. Aggregate Amount Cash Collateral Reinvested

	<u>Amortized Cost</u>	<u>Fair Value</u>
<b>1. Repurchase Agreement</b>		
(a) Open	_____	_____
(b) 30 Days or Less	_____	_____
(c) 31 to 60 Days	_____	_____
(d) 61 to 90 Days	_____	_____
(e) 91 to 120 Days	_____	_____
(f) 121 to 180 Days	_____	_____

## NOTES TO FINANCIAL STATEMENTS

(g) 181 to 365 Days			
(h) 1 to 2 Years			
(i) 2 to 3 Years			
(j) Greater Than 3 Years			
(k) Sub-Total			
(l) Securities Received			
(m) Total Collateral Reinvested			
2. Securities Lending			
(a) Open	\$ -	\$ -	
(b) 30 Days or Less	28,262,377	28,262,239	
(c) 31 to 60 Days	23,763,841	23,763,128	
(d) 61 to 90 Days	8,914,179	8,917,205	
(e) 91 to 120 Days	-	-	
(f) 121 to 180 Days	-	-	
(g) 181 to 365 Days	-	-	
(h) 1 to 2 Years	-	-	
(i) 2 to 3 Years	-	-	
(j) Greater Than 3 Years	-	-	
(k) Sub-Total	\$60,940,397	\$60,942,572	
(l) Securities Received	-	-	
(m) Total Collateral Reinvested	\$60,940,397	\$60,942,572	
3. Dollar Repurchase Agreement			
(a) Open			
(b) 30 Days or Less			
(c) 31 to 60 Days			
(d) 61 to 90 Days			
(e) 91 to 120 Days			
(f) 121 to 180 Days			
(g) 181 to 365 Days			
(h) 1 to 2 Years			
(i) 2 to 3 Years			
(j) Greater Than 3 Years			
(k) Sub-Total			
(l) Securities Received			
(m) Total Collateral Reinvested			

b. The reporting entity's sources of cash that it uses to return the cash collateral is dependent on the liquidity of the current market conditions. Under current conditions, the reporting entity could liquidate all or a portion of its cash collateral reinvestment securities in order to meet the collateral calls that could come due under a worst-case scenario.

6. The securities collateral currently not listed on the balance sheet, which has been pledged to the Company against a borrowed position is not restricted from use in the event the Company wanted to use it.
7. The Company's securities lending program is an open transaction (not contract based), and as such, the Company can recall the security lent at any time.

### F. Real Estate

1. The Company did not recognize any impairments on real estate during the year.
2. The Company has not sold or classified real estate investments as held for sale.
3. The Company has not experienced any changes to a plan of sale for investment in real estate.
4. The Company does not engage in retail land sale operations.
5. The Company does not hold real estate investments with participating mortgage loan features.

### G. Investments in Low-Income Housing Tax Credits

The Company does not hold investments in low-income housing tax credits.

## NOTES TO FINANCIAL STATEMENTS

### H. Restricted Assets

#### 1. Restricted Assets (Including Pledged)

Restricted Asset Category	Gross Restricted							Percentage		
	Current Year					6	7	8	9	10
	1	2	3	4	5					
Total General Account (G/A)	G/A Supporting Protected Cell Account Activity (a)	Total Protected Cell Account Restricted Assets	Protected Cell Account Assets Supporting G/A Activity (b)	Total (1 plus 3)	Total From Prior Year	Increase / (Decrease) (5 minus 6)	Total Current Year Admitted Restricted	Gross Restricted to Total Assets	Admitted Restricted to Total Admitted Assets	
a. Subject to contractual obligation for which liability is not shown	-	-	-	-	\$-	\$-	\$-	\$-	0%	0%
b. Collateral held under security lending agreements	60,931,709	-	-	-	\$60,931,709	\$81,253,111	\$(20,321,402)	\$60,931,709	1%	1%
c. Subject to repurchase agreements	-	-	-	-	\$-	\$-	\$-	\$-	0%	0%
d. Subject to reverse repurchase agreements	-	-	-	-	\$-	\$-	\$-	\$-	0%	0%
e. Subjects to dollar repurchase agreements	-	-	-	-	\$-	\$-	\$-	\$-	0%	0%
f. Subject to dollar reverse repurchase agreements	-	-	-	-	\$-	\$-	\$-	\$-	0%	0%
g. Placed under option contracts	-	-	-	-	\$-	\$-	\$-	\$-	0%	0%
h. Letter stock or securities restricted as to sale - excluding FHLB capital stock	-	-	-	-	\$-	\$-	\$-	\$-	0%	0%
i. FHLB capital stock	-	-	-	-	\$-	\$-	\$-	\$-	0%	0%
j. On deposit with states	205,924,274	-	-	-	\$205,924,274	\$222,342,309	\$(16,418,035)	\$205,924,274	4%	4%
k. On deposit with other regulatory bodies	401,130	-	-	-	\$401,130	\$402,484	\$(1,354)	\$401,130	0%	0%
l. Pledged collateral to FHLB (including assets backing funding agreements)	-	-	-	-	\$-	\$-	\$-	\$-	0%	0%
m. Pledged as collateral not captured in other categories	-	-	-	-	\$-	\$-	\$-	\$-	0%	0%
n. Other restricted assets	-	-	-	-	\$-	\$-	\$-	\$-	0%	0%
o. Total Restricted Assets	\$267,257,113	\$-	\$-	\$-	\$267,257,113	\$303,997,904	\$(36,740,791)	\$267,257,113	5%	5%

(a) Subset of column 1

(b) Subset of column 3

2. Detail of Assets Pledged as Collateral Not Captured in Other Categories (Contracts that Share Similar Characteristics, Such as Reinsurance and Derivatives, Are reported in the Aggregate)

Not applicable

3. Detail of Other Restricted Assets (Contracts that Share Similar Characteristics, Such as Reinsurance and Derivatives, Are reported in the Aggregate)

Not applicable

## NOTES TO FINANCIAL STATEMENTS

I. Working Capital Finance Investments

The Company does not invest in Working Capital Finance Investments.

J. Offsetting and Netting of Assets and Liabilities

Not applicable

K. Structured Notes

Not applicable

**Note 6 - Joint Ventures, Partnerships & Limited Liability Companies**

A. Investments in joint ventures, partnerships and limited liability companies

The Company has no investments in joint ventures, partnerships, or limited liability companies that exceed 10% of its admitted assets.

B. Impairments on joint ventures, partnerships or limited liability companies

The Company invests in limited partnerships that are reported in accordance with SSAP No. 48. These limited partnerships are valued by the equity method using traditional private equity valuation measures. Interim poor performance which indicates a probable inability to recover the carrying amount of the assets leads to impairment losses being recognized by management. Management may also engage to sell limited partnership interests which may also lead to impairment losses being recognized. The Company realized impairment losses of \$24,400 during the year.

**Note 7 - Investment Income**

A. Accrued Investment Income

The Company does not admit investment income due and accrued if amounts are over 90 days past due (over 180 days for mortgage loans in default).

B. Amounts Nonadmitted

No amounts were excluded as of December 31, 2015.

**Note 8 - Derivative Instruments**

The Company's investment activities do not include derivatives. However, the Company may acquire derivatives as additions to bond, common stock, or preferred stock investments. These derivatives are ancillary to the overall investment and are immaterial to the underlying investment portfolio.

**Note 9 - Income Taxes**

A. The components of the net deferred tax asset/(liability) at December 31 are as follows:

	12/31/2015		
	(1)	(2)	(3)
	Ordinary	Capital	(Col 1+2) Total
(a) Gross Deferred Tax Assets	\$ 161,766,000	\$ 32,046,000	\$ 193,812,000
(b) Statutory Valuation Allowance Adjustments	-	-	-
(c) Adjusted Gross Deferred Tax Assets (1a – 1b)	161,766,000	32,046,000	193,812,000
(d) Deferred Tax Assets Nonadmitted	13,351	-	13,351
(e) Subtotal Net Admitted Deferred Tax Asset (1c – 1d)	161,752,649	32,046,000	193,798,649
(f) Deferred Tax Liabilities	31,033,000	43,225,000	74,258,000
(g) Net Admitted Deferred Tax Asset (Net Deferred Tax Liability) (1e – 1f)	\$ 130,719,649	\$ (11,179,000)	\$ 119,540,649

## NOTES TO FINANCIAL STATEMENTS

	12/31/2014		
	(4)	(5)	(6)
	Ordinary	Capital	(Col 4+5) Total
(a) Gross Deferred Tax Assets	\$ 169,692,000	\$ 50,425,300	\$ 220,117,300
(b) Statutory Valuation Allowance Adjustments	-	-	-
(c) Adjusted Gross Deferred Tax Assets (1a – 1b)	169,692,000	50,425,300	220,117,300
(d) Deferred Tax Assets Nonadmitted	-	-	-
(e) Subtotal Net Admitted Deferred Tax Asset (1c – 1d)	169,692,000	50,425,300	220,117,300
(f) Deferred Tax Liabilities	53,107,300	54,148,000	107,255,300
(g) Net Admitted Deferred Tax Asset (Net Deferred Tax Liability) (1e – 1f)	\$ 116,584,700	\$ (3,722,700)	\$ 112,862,000

	Change		
	(7)	(8)	(9)
	(Col 1-4) Ordinary	(Col 2-5) Capital	(Col 7+8) Total
(a) Gross Deferred Tax Assets	\$ (7,926,000)	\$ (18,379,300)	\$ (26,305,300)
(b) Statutory Valuation Allowance Adjustments	-	-	-
(c) Adjusted Gross Deferred Tax Assets (1a – 1b)	(7,926,000)	(18,379,300)	(26,305,300)
(d) Deferred Tax Assets Nonadmitted	13,351	-	13,351
(e) Subtotal Net Admitted Deferred Tax Asset (1c – 1d)	(7,939,351)	(18,379,300)	(26,318,651)
(f) Deferred Tax Liabilities	(22,074,300)	(10,923,000)	(32,997,300)
(g) Net Admitted Deferred Tax Asset (Net Deferred Tax Liability) (1e – 1f)	\$ 14,134,949	\$ (7,456,300)	\$ 6,678,649

2.

	12/31/2015		
	(1)	(2)	(3)
	Ordinary	Capital	(Col 1+2) Total
Admission Calculation Components SSAP No. 101			
(a) Federal Income Taxes Paid In Prior Years Recoverable Through Loss Carrybacks	\$ 70,828,924	\$ 74,138	\$ 70,903,062
(b) Adjusted Gross Deferred Tax Assets Expected To Be Realized (Excluding The Amount Of Deferred Tax Assets From 2(a) above) After Application of the Threshold Limitation (The Lesser of 2(b)1 and 2(b)2 Below)	48,637,587	-	48,637,587
1. Adjusted Gross Deferred Tax Assets Expected to be Realized Following the Balance Sheet Date.	48,637,587	-	48,637,587
2. Adjusted Gross Deferred Tax Assets Allowed per Limitation Threshold.			234,843,946
(c) Adjusted Gross Deferred Tax Assets (Excluding The Amount of Deferred Tax Assets From 2(a) and 2(b) above) Offset by Gross Deferred Tax Liabilities	31,033,000	43,225,000	74,258,000
(d) Deferred Tax Assets Admitted as the result of application of SSAP No. 101 (2(a) + 2(b) + 2(c))	\$ 150,499,511	\$ 43,299,138	\$ 193,798,649

	12/31/2014		
	(4)	(5)	(6)
	Ordinary	Capital	(Col 4+5) Total
Admission Calculation Components SSAP No. 101			
(a) Federal Income Taxes Paid In Prior Years Recoverable Through Loss Carrybacks	\$ 23,069,742	\$ 28,121	\$ 23,097,863
(b) Adjusted Gross Deferred Tax Assets Expected To Be Realized (Excluding The Amount Of Deferred Tax Assets From 2(a) above) After Application of the Threshold Limitation (The Lesser of 2(b)1 and 2(b)2 Below)	99,628,963	-	99,628,963
1. Adjusted Gross Deferred Tax Assets Expected to be Realized Following the Balance Sheet Date.	99,628,963	-	99,628,963
2. Adjusted Gross Deferred Tax Assets Allowed per Limitation Threshold.			213,671,470
(c) Adjusted Gross Deferred Tax Assets (Excluding The Amount of Deferred Tax Assets From 2(a) and 2(b) above) Offset by Gross Deferred Tax Liabilities	46,993,295	50,397,179	97,390,474
(d) Deferred Tax Assets Admitted as the result of application of SSAP No. 101 (2(a) + 2(b) + 2(c))	\$ 169,692,000	\$ 50,425,300	\$ 220,117,300



## NOTES TO FINANCIAL STATEMENTS

	Change		
	(7) (Col 1-4) Ordinary	(8) (Col 2-5) Capital	(9) (Col 7+8) Total
<b>Admission Calculation Components SSAP No. 101</b>			
(a) Federal Income Taxes Paid In Prior Years Recoverable Through Loss Carrybacks	\$ 47,759,182	\$ 46,017	\$ 47,805,199
(b) Adjusted Gross Deferred Tax Assets Expected To Be Realized (Excluding The Amount Of Deferred Tax Assets From 2(a) above) After Application of the Threshold Limitation (The Lesser of 2(b)1 and 2(b)2 Below)	(50,991,376)	-	(50,991,376)
1. Adjusted Gross Deferred Tax Assets Expected to be Realized Following the Balance Sheet Date.	(50,991,376)	-	(50,991,376)
2. Adjusted Gross Deferred Tax Assets Allowed per Limitation Threshold.			21,172,476
(c) Adjusted Gross Deferred Tax Assets (Excluding The Amount of Deferred Tax Assets From 2(a) and 2(b) above) Offset by Gross Deferred Tax Liabilities	(15,960,295)	(7,172,179)	(23,132,474)
(d) Deferred Tax Assets Admitted as the result of application of SSAP No. 101. Total (2(a) + 2(b) + 2(c))	\$ (19,192,489)	\$ (7,126,162)	\$ (26,318,651)

3.

	2015	2014
(a) Ratio Percentage Used To Determine Recovery Period And Threshold Limitation Amount.	630.7%	585.3%
(b) Amount of Adjusted Capital And Surplus Used To Determine Recovery Period And Threshold Limitation In 2(b)2 Above.	1,517,888,891	1,416,921,050

4.

	12/31/2015		12/31/2014		Change	
	(1) Ordinary	(2) Capital	(3) Ordinary	(4) Capital	(5) (Col 1-3) Ordinary	(6) (Col 2-4) Capital
<b>Impact of Tax-Planning Strategies</b>						
(a) Determination of adjusted gross deferred tax assets and net admitted deferred tax assets, by tax character as a percentage.	\$ 161,766,000	\$ 32,046,000	\$ 169,692,000	\$ 50,425,300	\$ (7,926,000)	\$ (18,379,300)
1. Adjusted Gross DTAs amount from Note 9A1 (c)	0%	0%	0%	0%	0%	0%
2. Percentage of adjusted gross DTAs by tax character to the impact of tax planning strategies.	\$ 161,752,649	\$ 32,046,000	\$ 169,692,000	\$ 50,425,300	\$ (7,939,351)	\$ (18,379,300)
3. Net Admitted Adjusted Gross DTAs amount from Note 9A1 (e)	0%	0%	0%	0%	0%	0%
4. Percentage of net admitted adjusted gross DTAs by tax character admitted because of the impact of tax planning strategies.	\$ 161,766,000	\$ 32,046,000	\$ 169,692,000	\$ 50,425,300	\$ (7,926,000)	\$ (18,379,300)

(b) Does the Company's tax-planning strategies include the use of reinsurance: Yes \_\_\_ No X

B. The Company does not have any DTLs described in SSAP No. 101 Income Taxes, a Replacement of SSAP No. 10R and SSAP No. 10, paragraph 23.

C. Current income taxes incurred consist of the following major components:

	(1) 12/31/2015	(2) 12/31/2014	(3) (Col 1-2) Change
<b>1. Current Income Tax</b>			
(a) Federal	\$ 36,176,834	\$ (7,642,639)	\$ 43,819,473
(b) Foreign	45,684	122,532	(76,848)
(c) Subtotal	36,222,518	(7,520,107)	43,742,625
(d) Federal income tax on net capital gains	12,423,482	5,230,107	7,193,375
(e) Utilization of capital loss carry-forwards	-	-	-
(f) Other	-	-	-
(g) Federal and foreign income tax incurred	\$ 48,646,000	\$ (2,290,000)	\$ 50,936,000
<b>2. Deferred Tax Assets:</b>			
(a) Ordinary			

## NOTES TO FINANCIAL STATEMENTS

(1) Discounting of unpaid losses	\$ 48,568,000	\$ 55,606,000	\$ (7,038,000)
(2) Unearned premium reserve	76,677,000	73,619,000	3,058,000
(3) Policyholder reserves	-	-	-
(4) Investments	975,000	764,000	211,000
(5) Deferred acquisition costs	-	-	-
(6) Policyholder dividends accrual	-	-	-
(7) Fixed Assets	-	133,000	(133,000)
(8) Compensation and benefits accrual	18,604,000	19,593,000	(989,000)
(9) Pension accrual	-	-	-
(10) Receivables – nonadmitted	6,925,000	7,041,000	(116,000)
(11) Net operating loss carry-forward	518,000	2,633,000	(2,115,000)
(12) Tax credit carry-forward	128,000	475,000	(347,000)
(13) Other (including items <5% of total ordinary tax assets)	9,371,000	9,828,000	(457,000)
(99) Subtotal	161,766,000	169,692,000	(7,926,000)
(b) Statutory valuation allowance adjustment	-	-	-
(c) Nonadmitted	13,351	-	13,351
(d) Admitted ordinary deferred tax assets (2a99 – 2b – 2c)	161,752,649	169,692,000	(7,939,351)
(e) Capital			
(1) Investments	32,046,000	50,425,300	(18,379,300)
(2) Net capital loss carry-forward	-	-	-
(3) Real estate	-	-	-
(4) Other (including items <5% of total capital tax assets)	-	-	-
(99) Subtotal	32,046,000	50,425,300	(18,379,300)
(f) Statutory valuation allowance adjustment	-	-	-
(g) Nonadmitted	-	-	-
(h) Admitted capital deferred tax assets (2e99 – 2f – 2g)	32,046,000	50,425,300	(18,379,300)
(i) Admitted deferred tax assets (2d + 2h)	193,798,649	220,117,300	(26,318,651)
3. Deferred Tax Liabilities:			
(a) Ordinary			
(1) Investments	-	27,643,000	(27,643,000)
(2) Fixed assets	18,080,000	18,150,000	(70,000)
(3) Deferred and uncollected premium	-	-	-
(4) Policyholder reserves	-	-	-
(5) Other (including items <5% of total capital tax liabilities)	12,953,000	7,314,300	5,638,700
(99) Subtotal	31,033,000	53,107,300	(22,074,300)
(b) Capital:			
(1) Investments	43,225,000	54,148,000	(10,923,000)
(2) Real estate	-	-	-
(3) Other (including items <5% of total capital tax liabilities)	-	-	-
(99) Subtotal	43,225,000	54,148,000	(10,923,000)
(c) Deferred tax liabilities (3a99 + 3b99)	74,258,000	107,255,300	(32,997,300)
4. Net deferred tax assets/liabilities (2i – 3c)	\$ 119,540,649	\$ 112,862,000	\$ 6,678,649

D. Effective tax rates differ from the current statutory rate of 35% principally due to the effects of intercompany dividends, LP & LLC income, tax exempt income, utilization of prior year net operating losses, discounting of unpaid losses and loss adjustment expenses and audit settlements.

E. The Company has net operating loss carry-forwards which expire as follows:

Year Generated	Amount	Expiration
2012	\$ 1,480,000	2032

## NOTES TO FINANCIAL STATEMENTS

The Company has general business credit carry-forwards which expire as follows:

Year Generated	Amount	Expiration
2013	\$ 17,000	2033
2014	\$ 111,000	2034

The Company has no alternative minimum tax credit carry-forwards.

The amount of Federal income taxes incurred and available for recoupment in the event of future losses is \$53,763,000 from the current year and \$22,987,000 from the preceding year.

The Company does not have deposits admitted under Section 6603 of the Internal Revenue Code.

F. The Company's Federal income tax return is consolidated with the following entities:

AMBCO Capital Corporation	Liberty Mutual Personal Insurance Company
America First Insurance Company	Liberty Northwest Insurance Corporation
America First Lloyd's Insurance Company	Liberty Personal Insurance Company
American Economy Insurance Company	Liberty RE (Bermuda) Limited
American Fire and Casualty Company	Liberty Sponsored Insurance (Vermont), Inc.
American States Insurance Company	Liberty Surplus Insurance Corporation
American States Insurance Company of Texas	LIH-RE of America Corporation
American States Lloyds Insurance Company	LIU Specialty Insurance Agency Inc.
American States Preferred Insurance Company	LM General Insurance Company
Barrier Ridge LLC	LM Insurance Corporation
Berkeley Holding Company Associates, Inc.	LM Property and Casualty Insurance Company
Berkeley Management Corporation	LMHC Massachusetts Holdings Inc.
Capitol Court Corporation	Mid-American Fire & Casualty Company
Colorado Casualty Insurance Company	North Pacific Insurance Company
Consolidated Insurance Company	Ocasco Budget, Inc.
Copley Venture Capital, Inc.	OCI Printing, Inc.
Diversified Settlements, Inc.	Ohio Casualty Corporation
Emerald City Insurance Agency, Inc.	Ohio Security Insurance Company
Employers Insurance Company of Wausau	Open Seas Solutions, Inc.
Excelsior Insurance Company	Oregon Automobile Insurance Company
F.B. Beattie & Co., Inc.	Peerless Indemnity Insurance Company
First National Insurance Company of America	Peerless Insurance Company
First State Agency Inc.	Pilot Insurance Services, Inc.
General America Corporation	Rianoc Research Corporation
General America Corporation of Texas	S.C. Bellevue, Inc.
General Insurance Company of America	SAFECARE Company, Inc.
Golden Eagle Insurance Corporation	Safeco Corporation
Gulf States AIF, Inc.	Safeco General Agency, Inc.
Hawkeye-Security Insurance Company	Safeco Insurance Company of America
Indiana Insurance Company	Safeco Insurance Company of Illinois
Insurance Company of Illinois	Safeco Insurance Company of Indiana
LEXCO Limited	Safeco Insurance Company of Oregon
Liberty-USA Corporation	Safeco Lloyds Insurance Company
Liberty Assignment Corporation	Safeco National Insurance Company
Liberty Energy Canada, Inc.	Safeco Properties, Inc.
Liberty Financial Services, Inc.	Safeco Surplus Lines Insurance Company
Liberty Hospitality Group, Inc.	San Diego Insurance Company
Liberty Insurance Corporation	SCIT, Inc.
Liberty Insurance Holdings, Inc.	St. James Insurance Company Ltd.
Liberty Insurance Underwriters Inc.	The First Liberty Insurance Corporation
Liberty International Europe Inc.	The Midwestern Indemnity Company
Liberty International Holdings Inc.	The National Corporation
Liberty Life Assurance Company of Boston	The Netherlands Insurance Company
Liberty Life Holdings Inc.	The Ohio Casualty Insurance Company
Liberty Lloyds of Texas Insurance Company	Wausau Business Insurance Company

## NOTES TO FINANCIAL STATEMENTS

Liberty Management Services, Inc.	Wausau General Insurance Company
Liberty Mexico Holdings Inc.	Wausau Underwriters Insurance Company
Liberty Mutual Agency Corporation	West American Insurance Company
Liberty Mutual Fire Insurance Company	Winmar Company, Inc.
Liberty Mutual Group Asset Management Inc.	Winmar of the Desert, Inc.
Liberty Mutual Group Inc.	Winmar Oregon, Inc.
Liberty Mutual Holding Company Inc.	Winmar-Metro, Inc.
Liberty Mutual Insurance Company	

The method of federal income tax allocation is subject to a written agreement. Allocation is based upon separate return calculations with credit applied for losses as appropriate. The Company has the enforceable right to recoup prior year payments in the event of future losses.

- G. The Company does not expect the Federal and Foreign income tax loss contingencies, as determined in accordance with SSAP No. 5R, Liabilities, Contingencies and Impairments of Assets, with the modifications provided in SSAP No. 101, Income Taxes – A Replacement of SSAP No. 10R and SSAP No. 10, to significantly increase within twelve months of the reporting date.

### **Note 10 - Information Concerning Parent, Subsidiaries and Affiliates**

- A. All of the outstanding shares of capital stock of the Company are held by Ohio Casualty Corporation (“OCC”), an Ohio insurance holding company. OCC is owned by Liberty Mutual Insurance Company (“LMIC” 78%), a Massachusetts insurance company; Liberty Mutual Fire Insurance Company (“LMFIC” 6%), a Wisconsin insurance company; Employers Insurance Company of Wausau (“EICOW” 8%), a Wisconsin insurance company; and Peerless Insurance Company (“PIC” 8%), a New Hampshire insurance company. The ultimate parent of LMIC, LMFIC, EICOW and PIC is Liberty Mutual Holding Company Inc., a Massachusetts company.
- B. Transactions between the Company and its affiliates are listed on Schedule Y Part 2.
- C. As of December 31, 2015, the Company had the following capital transactions with its parent and subsidiaries:
3. Contributed capital in the amount of \$5,000,000
  4. Received dividends in the amount of \$24,500,000
- D. At December 31, 2015, the Company reported a net \$35,454,423 due to affiliates. In general, the terms of the intercompany arrangements require settlement at least quarterly.
- E. The Company has not made any guarantees or initiated any undertakings for the benefit of affiliates which result in a material contingent exposure of the Company’s or affiliates’ assets or liabilities.
- F. Refer to Note 26 for information regarding the Inter-Company Reinsurance Agreement.

The Company is a party to a management services agreement (the “Agreement”) with Liberty Mutual Insurance Company (“LMIC”). Under the Agreement, LMIC may provide the Company with office space, supplies, equipment, telephone and wire services, the use of computers and similar machines and services of personnel employed by LMIC and LMGI. Services provided include, but are not limited to, risk underwriting, claims processing, claims adjustments, policyholder services, contract management and administration. LMIC is reimbursed for the cost of all services which it provides under the Agreement.

The Company is a party to an investment management agreement and a cash management agreement with Liberty Mutual Group Asset Management Inc. (“LMGAM”), and an investment management agreement with Liberty Mutual Investment Advisors LLC (“LMIA”). Under these agreements, LMGAM and LMIA provide services to the Company.

The Company is party to a Federal Tax Sharing Agreement between LMHC and affiliates (Refer to Note 9F).

The Company is party to revolving credit agreements under which the Company may lend funds to the following affiliated companies for the purpose of accommodating fluctuations in daily cash flow and to promote efficient management of investments:

<i>Company</i>	<i>Credit Line</i>
Liberty Mutual Insurance Company	\$140,000,000
Peerless Insurance Company	\$100,000,000
Safeco Insurance Company of America	\$100,000,000

There were no outstanding loans as of December 31, 2015.

The Company is party to revolving credit agreements under which the Company may borrow funds from the following affiliated companies for the purpose of accommodating fluctuations in daily cash flow and to promote efficient management of investments:

<i>Company</i>	<i>Credit Line</i>
Liberty Mutual Insurance Company	\$130,000,000
Peerless Insurance Company	\$100,000,000

## NOTES TO FINANCIAL STATEMENTS

Safeco Insurance Company of America                      \$100,000,000

There were no outstanding borrowings as of December 31, 2015.

- G. The Company is a member of a holding company structure as illustrated in Schedule Y Part 1.
- H. The Company does not own shares of any upstream intermediate or ultimate parent, either directly or indirectly via a downstream subsidiary, controlled or affiliated company.
- I. The Company does not own investments in subsidiary, controlled or affiliated companies that exceed 10% of its admitted assets.
- J. The Company did not recognize any impairment write down for its investments in subsidiary, controlled, or affiliated entities during the statement period.
- K. The Company does not hold investments in foreign insurance subsidiaries.
- L. The Company did not utilize the look-through approach for the valuation of its downstream non-insurance holding companies.
- M. Investments in Non-Insurance SCA's

Description of SCA Investment (excluding 8.b.i entities)	Gross Amount (Balance Sheet column 1)	Nonadmitted Amount (Balance Sheet Column 2)	Admitted Asset Amount (Balance Sheet Column 3)	Date of Filing to NAIC	Type of NAIC Filing (Sub-1, Sub-2, or Resubmission of Disallowed Filing)	NAIC Response Received (yes/no)	NAIC Valuation (Amount)	NAIC Disallowed Entity's Valuation Method, Resubmission Required (yes/no)
Avomark Insurance Agency, LLC	\$(224)	\$ -	\$(224)	N/A	N/A	N/A	N/A	N/A
Liberty Mutual Investment	\$236,423,834	\$ -	\$236,423,834	N/A	N/A	N/A	N/A	N/A
Ocasco Budget Inc.	\$(126)	\$ -	\$(126)	N/A	N/A	N/A	N/A	N/A
Aggregate Total:	\$236,423,484	\$ -	\$236,423,484	-	-	-	-	-

- N. Investments in Insurance SCA's

The Company does not hold investments in Insurance SCA's.

### **Note 11 - Debt**

- A. Debt (Including Capital Notes)

The Company has no debt, including capital notes.

- B. Federal Home Loan Bank Agreements

The Company has not entered into any agreements with the Federal Home Loan Bank.

- C. There were no outstanding borrowings as of December 31, 2015.

### **Note 12 - Retirement Plans, Deferred Compensation, Compensated Absences, Post Employment Benefits and Other Postretirement Benefit Plans**

The Company does not have any direct employees and therefore, does not have any direct obligations for a defined benefit plan, deferred compensation arrangements, compensated absences or other post retirement benefit plans. Services for the operation of the Company are provided under provisions of the management services agreements, as described in Note 10F.

### **Note 13 - Capital and Surplus, Shareholders' Dividend Restrictions and Quasi-Reorganizations**

- The Company has 1,000,000 shares authorized, and 900,000 shares issued and outstanding as of December 31, 2015. All shares have a stated par value of \$5.
- Preferred Stock  
Not applicable
- There are no dividend restrictions.
- The Company did not pay any dividends to its parent during 2015.
- The maximum amount of dividends that can be paid by New Hampshire-domiciled insurance companies to shareholders without prior approval of the Insurance Commissioner is less than 10% of surplus or net income. The maximum dividend payout that may be made without prior approval in 2016 is \$163,742,954.

## NOTES TO FINANCIAL STATEMENTS

6. As of December 31, 2015, the Company has pre-tax restricted surplus of \$10,862,551 resulting from retroactive reinsurance contracts.
7. The Company had no advances to surplus.
8. The Company does not hold stock for special purposes.
9. The Company had changes in special surplus funds resulting from prior year's retroactive reinsurance contracts during 2015.
10. The portion of unassigned funds (surplus) represented by cumulative net unrealized losses is (\$11,563,775) after applicable deferred taxes of (\$7,514,760).
11. Surplus Notes  
Not applicable
12. Quasi-reorganization (dollar impact)  
Not applicable
13. Quasi-reorganization (effective date)  
Not applicable

### **Note 14 - Contingencies**

#### A. Contingent Commitments

Refer to Note 10E.

#### B. Assessments

The Company is subject to guaranty fund and other assessments by the states in which it writes business. Guaranty fund assessments and premium-based assessments are presumed probable when the premium on which the assessments are expected to be based are written. In the case of loss-based assessments, the event that obligates the entity is an entity incurring the losses on which the assessments are expected to be based.

The Company has accrued a liability for guaranty funds and other assessments of \$9,754,084 that is offset by future premium tax credits of \$505,358. Current assessments are expected to be paid out in the next two years, while premium tax offsets are expected to be realized in the next eleven years, beginning in 2016. During 2015 there were no material insolvencies to report. The Company continues to remit payments relating to prior year insolvencies.

Reconciliation of paid and accrued premium tax offsets and policy surcharges at prior year-end to current year-end:

a.	Assets recognized from paid and accrued premium tax offsets and policy surcharges prior year-end	\$ 654,117
b.	Decreases current year: Premium tax offset applied	287,802
c.	Increases current year: Premium tax offset increase	139,043
d.	Assets recognized from paid and accrued premium tax offsets and policy surcharges current year-end	\$ 505,358

#### C. Gain Contingencies

Not applicable

#### D. Claims related extra contractual obligations and bad faith losses stemming from lawsuits

The Company paid the following amounts in the reporting period to settle claims related extra contractual obligations or bad faith claims stemming from lawsuits.

	Direct
Claims related ECO and bad faith losses paid during the reporting period	\$194,000

Number of claims where amounts were paid to settle claims related extra contractual obligations or bad faith claims resulting from lawsuits during the reporting period.

(a) 0-25 Claims	(b) 26-50 Claims	(c) 51-100 Claims	(d) 101-500 Claims	(e) More than 500 Claims
X				

## NOTES TO FINANCIAL STATEMENTS

Indicate whether claim count information is disclosed per claim or per claimant.

(f) Per Claim [ X ]                      (g) Per Claimant [ ]

E. Product Warranties

The Company does not write product warranty business.

F. Joint and Several Liabilities

The Company is not a participant in any joint and several liabilities.

G. All Other Contingencies

Lawsuits arise against the Company in the normal course of business. Contingent liabilities arising from litigation, income taxes, and other matters are not considered material in relation to the financial position of the Company.

As disclosed in Note 9 F, the Company is a member of a controlled group for federal income tax purposes, and that group includes LMGI. LMGI is the plan sponsor of the Liberty Mutual Retirement Benefit Plan, a qualified plan under federal law. Pursuant to federal law, if LMGI has not made the minimum required contributions with respect to the Liberty Mutual Retirement Benefit Plan, the Company, jointly and severally with all other members of the controlled group, would be contingently liable to make such contributions.

**Note 15 - Leases**

A. Lessee Leasing Arrangements

1. The Company leases office space, plant and equipment under various non-cancelable operating lease arrangements.

The Company's minimum lease obligations under these agreements are as follows:

Year Ending December 31,	<u>Operating Leases</u>
2016	12,942,155
2017	11,874,578
2018	8,946,816
2019	6,509,650
2020	5,187,332
2021 & thereafter	27,713,400
Total	\$73,173,931

The amount of liability the Company recognized in its financial statements for lease agreements for which it is no longer using the leased property benefits is \$281,992.

2. The Company is not involved in any material sales-leaseback transactions.

B. Leasing as a Significant Part of Lessor's Business Activities

Leasing is not a significant part of the Company's business activities.

**Note 16 - Information About Financial Instruments with Off-Balance Sheet Risk and Financial Instruments with Concentrations of Credit Risk**

The Company is not exposed to financial instruments with off-balance sheet risk or concentration of credit risk.

**Note 17 - Sale, Transfer and Servicing of Financial Assets and Extinguishments of Liabilities**

A. Transfers of Receivables Reported as Sales

The Company did not have any transfers of receivables reported as sales during the year.

B. Transfers and Servicing of Financial Assets

The Company participates in a Securities Lending Program to generate additional income, whereby certain fixed income and mortgage backed securities are loaned for a period of time from the Company's portfolio to qualifying third parties, via a lending agent. The Company does not participate in term loans; therefore, the Company does not have contractual collateral transactions that extend beyond one year from the reporting date. Borrowers of these securities provide collateral equal to or in excess of 102% of the market value of the loaned securities. Acceptable collateral may be in the form of cash or U.S. Government securities, such as Treasuries and Agency Bonds. The market value of the loaned securities is monitored and additional collateral is obtained if the market value of the collateral falls below 102% of the market value of the loaned securities. Additionally, the lending agent indemnifies the Company against borrower defaults. Cash collateral is carried as an asset with an offsetting liability on the balance sheet, as the collateral is unrestricted and the Company can exercise discretion as to how the collateral is invested. The loaned securities remain a recorded asset of the Company.

## NOTES TO FINANCIAL STATEMENTS

At December 31, 2015 the total fair value of securities on loan was \$65,446,297, with corresponding collateral value of \$66,863,782 of which \$60,942,572 represents cash collateral that was reinvested.

C. Wash Sales

- 1) The Company did not have any wash sale transactions during the year.
- 2) Not applicable.

**Note 18 - Gain or Loss from Uninsured Accident and Health Plans and the Uninsured Portion of Partially Insured Plans**

A. Administrative Services Only (ASO) Plans

Not applicable

B. Administrative Services Contract (ASC) Plans

Not applicable

C. Medicare or Other Similarly Structured Cost Based Reimbursement Contracts

Not applicable

**Note 19 - Direct Premium Written/Produced by Managing General Agents/Third Party Administrators**

The Company has no direct premiums written or produced through managing general agents or third party administrators.

**Note 20 - Fair Value Measurements**

A. Inputs Used for Assets and Liabilities Measured at Fair Value

1. Fair Value Measurements by Levels 1, 2 and 3

Fair value is the price that would be received to sell an asset or would be paid to transfer a liability in an orderly transaction between market participants at the measurement date. In determining fair value, the Company primarily uses the market approach which generally utilizes market transaction data for identical or similar instruments.

The hierarchy level assigned to each security in the Company's portfolio is based on the Company's assessment of the transparency and reliability of the inputs used in the valuation of each instrument at the measurement date. The highest priority is given to Level 1 measurements and the lowest priority to Level 3 measurements. Securities are classified based on the lowest level of input that is significant to the fair value measurement. The Company recognizes transfers between levels at the end of each reporting period. The three hierarchy levels are defined as follows:

- Level 1 — Valuations based on unadjusted observable quoted market prices in active markets for identical assets or liabilities that the Company has the ability to access at the measurement date.
- Level 2 — Valuations based on directly or indirectly observable inputs (other than Level 1 prices) at the measurement date, such as quoted prices in active markets or prices in markets that are not active for similar assets or liabilities or other inputs that are observable.
- Level 3 — Valuations based on inputs that are unobservable and reflect the Company's own assumptions about the assumptions that market participants might use.

The following table summarizes the Company's assets and liabilities that are measured at fair value at December 31, 2015:

1	2	3	4	5
Description	Level 1	Level 2	Level 3	Total
Assets at fair value				
Bonds	\$ -	\$123,025,941	\$3,499,765	\$126,525,706
Issuer Obligations	-	-	-	-
Non-Issuer Obligations	\$ -	\$123,025,941	\$3,499,765	\$126,525,706
Total Bonds				
Preferred Stocks				
Industrial and Miscellaneous (Unaffiliated)	\$ -	\$5,642,913	\$709	\$5,643,622
Total Preferred Stocks	\$ -	\$5,642,913	\$709	\$5,643,622
Common Stocks				
Industrial and Miscellaneous	\$299,728,007	\$-	\$99,291	\$299,827,298
Total Common Stocks	\$299,728,007	\$-	\$99,291	\$299,827,298
Total assets at fair value	\$299,728,007	\$128,668,854	\$3,599,765	\$431,996,626
Liabilities at fair value				
Total liabilities at fair value	\$ -	\$ -	\$ -	\$ -

The Company did not have significant transfers between Levels 1 and 2 during the period ended December 31, 2015.



## NOTES TO FINANCIAL STATEMENTS

### 2. Rollforward of Level 3 Items

The following tables set forth the fair values of assets basis classified as Level 3 within the fair value hierarchy:

1	2	3	4	5	6	7	8	9	10	11
	Balance at 12/31/2014	Transfers into Level 3	Transfers out of Level 3	Total gains and (losses) included in Net Income	Total gains and (losses) included in Surplus	Purchases	Issuances	Sales	Settlements	Balance at 12/31/2015
Bonds	\$-	\$3,782,725	(\$613,915)	\$7,750	\$40,185	\$544,000	\$-	(\$26,750)	(\$234,230)	\$3,499,765
Preferred Stock	746	-	-	-	(37)	-	-	-	-	709
Common Stock	20,127	244,031	(167,190)	1,035	188,881	14,582	-	(7,217)	(194,958)	99,291
<b>Total</b>	<b>\$20,873</b>	<b>\$4,026,756</b>	<b>(\$781,105)</b>	<b>\$8,785</b>	<b>\$229,029</b>	<b>\$558,582</b>	<b>\$-</b>	<b>(\$33,967)</b>	<b>(\$429,188)</b>	<b>\$3,599,765</b>

### 3. Policy on Transfers Into and Out of Level 3

The Company holds NAIC designated 3-6 securities at the lower of cost or market as defined by SSAP No. 26. Market fluctuations cause securities to change from being held at cost to fair value or vice versa. These changes result in a transfer in or out of Level 3. In addition, the Company also transfers securities in or out of level 3 as a result of re-evaluation of the observability of pricing inputs.

### 4. Inputs and Techniques Used for Fair Value

#### Fixed Maturities

At each valuation date, the Company uses various valuation techniques to estimate the fair value of its fixed maturities portfolio. The primary method for valuing the Company's securities is through independent third-party valuation service providers. For positions where valuations are not available from independent third-party valuation service providers, the Company utilizes broker quotes and internal pricing methods to determine fair values. The Company obtains a single non-binding price quote from a broker familiar with the security who, similar to the Company's valuation service providers, may consider transactions or activity in similar securities, as applicable, among other information. The brokers providing price quotes are generally from the brokerage divisions of leading financial institutions with market making, underwriting and distribution expertise regarding the security subject to valuation. The evaluation and prioritization of these valuation sources is systematic and predetermined resulting in a single quote or price for each financial instrument. The following describes the techniques generally used to determine the fair value of the Company's fixed maturities by asset class:

#### U.S. Government and Agency

U.S. government and agency securities consist primarily of bonds issued by the U.S. Treasury and mortgage pass-through agencies such as the Federal Home Loan Bank, the Federal National Mortgage Association and the Federal Home Loan Mortgage Corporation. As the fair values of the Company's U.S. Treasury securities are based on unadjusted market prices, they are classified within Level 1. The fair value of U.S. government agency securities is generally determined using observable market inputs that include quoted prices for identical or similar assets in markets that are not active, benchmark yields, reported trades, bids, offers and credit spreads. Accordingly, the fair value of U.S. government agency securities is classified within Level 2.

#### Mortgage-Backed Securities

The Company's portfolio of residential mortgage-backed securities ("MBS") and commercial MBS are originated by both agencies and non-agencies, the majority of which are pass-through securities issued by U.S. government agencies. The fair value of MBS is generally determined using observable market inputs that include quoted prices for identical or similar assets in markets that are not active, benchmark yields, contractual cash flows, prepayment speeds, collateral performance and credit spreads. Accordingly, the fair value of MBS is primarily classified within Level 2.

#### Asset-Backed Securities

Asset-backed securities ("ABS") include mostly investment-grade bonds backed by pools of loans with a variety of underlying collateral, including automobile loan receivables, credit card receivables, and collateralized loan obligation securities originated by a variety of financial institutions. The fair value of ABS is generally determined using observable market inputs that include quoted prices for identical or similar assets in markets that are not active, benchmark yields, contractual cash flows, prepayment speeds, collateral performance and credit spreads. Accordingly, the fair value of ABS is primarily classified within Level 2.

#### Municipals

The Company's municipal portfolio comprises bonds issued by U.S. domiciled state and municipal entities. The fair value of municipal securities is generally determined using observable market inputs that include quoted prices for identical or similar assets in markets that are not active, benchmark yields, broker quotes, issuer ratings, reported trades and credit spreads. Accordingly, the fair value of municipal securities is primarily classified within Level 2.

#### Corporate debt and other

Corporate debt securities consist primarily of investment-grade debt of a wide variety of corporate issuers and industries. The fair value of corporate and other securities is generally determined using observable market inputs that include quoted prices for identical or similar assets in markets that are not active, benchmark yields, new issuances, issuer ratings, reported trades of identical or comparable securities, bids, offers and credit spreads. Accordingly, the

## NOTES TO FINANCIAL STATEMENTS

fair value of corporate and other securities is primarily classified within Level 2. In the event third-party vendor valuation is not available, prices are determined using non-binding price quotes from a broker familiar with the security. In this instance, the valuation inputs are generally unobservable and the fair value is classified within Level 3.

### Foreign government securities

Foreign government securities comprise bonds issued by foreign governments and their agencies along with supranational organizations. The fair value of foreign government securities is generally determined using observable market inputs that include quoted prices for identical or similar assets in markets that are not active, benchmark yields, broker quotes, issuer ratings, reported trades of identical or comparable securities and credit spreads. Accordingly, the fair value of foreign government securities is primarily classified within Level 2.

### Equity Securities

Equity securities include common and preferred stocks. Common stocks with fair values based on quoted market prices in active markets are classified in Level 1. Common stocks with fair values determined using observable market inputs that include quoted prices for identical or similar assets in markets that are not active are classified in Level 2. The fair value of preferred stock is generally determined using observable market inputs that include quoted prices for identical or similar assets in markets that are not active. Accordingly, the fair value of preferred stock is primarily classified within Level 2.

### Other Investments

Other investments include primarily international loans, foreign cash deposits and equity investments in privately held businesses. International loans and cash deposits are primarily valued using quoted prices for similar instruments in active markets; these assets are categorized as Level 2 of the fair value hierarchy. Equity investments in privately held businesses are valued using internal management estimates; they are categorized as Level 3 of the hierarchy. Limited partnership investments, which represent the remainder of the other investment balance on the consolidated balance sheet, are not subject to these disclosures and therefore are excluded from the above table.

#### 5. Derivative Fair Values

Not applicable

#### B. Other Fair Value Disclosures

Not applicable

#### C. Aggregate Fair Value of All Financial Instruments

Type of Financial Instrument	Aggregate Fair Value	Admitted Assets	(Level 1)	(Level 2)	(Level 3)	Not Practicable (Carrying Value)
Cash, Cash Equivalents and Short Term	\$51,745,581	\$51,745,581	\$51,745,581	\$ -	\$ -	\$ -
Bonds	3,749,177,167	3,707,714,760	15,830,552	3,684,628,076	48,718,539	-
Preferred Stock	8,033,128	5,941,621	-	5,645,067	2,388,061	-
Common Stock	299,827,298	299,827,298	299,728,007	-	99,291	-
Securities Lending	60,931,709	60,931,709	-	60,931,709	-	-
Mortgage Loans	156,211,280	152,126,755	-	-	156,211,280	-
Surplus Notes	-	-	-	-	-	-
Total	\$4,325,926,163	\$4,278,287,724	\$367,304,140	\$3,751,204,852	\$207,417,171	\$ -

#### D. Not Practicable to Estimate Fair Value

Not applicable

### **Note 21 - Other Items**

#### A. Unusual or Infrequent Items

The Company has no unusual or infrequent items to report.

#### B. Troubled Debt Restructuring: Debtors

Not applicable

#### C. Other Disclosures

Not applicable

#### D. Business Interruption Insurance Recoveries

The Company does not purchase business interruption coverage.

## NOTES TO FINANCIAL STATEMENTS

### E. State Transferable and Non-transferable Tax Credit

The Company does not hold state transferable and/or non-transferable tax credits.

### F. Subprime-Mortgage-Related Risk Exposure

1. The Company has not purchased securities characterized by the market as subprime. The Company looks at such factors as average FICO scores, loan to value ratios, and levels of documentation when evaluating securities. The Company's only exposure to subprime was inherited through past acquisitions of insurance companies.
2. The Company does not have any direct exposure through investments in subprime mortgage loans.
3. The Company has direct exposure through their investment in residential mortgage-backed securities.

<u>Actual Cost</u>	<u>Book Adjusted Carrying Value</u>	<u>Fair Value</u>	<u>Other-Than-Temporary Impairments Recognized</u>
\$ 10,206,173	\$ 9,966,614	\$ 13,653,475	\$ 12,274,456

4. The Company does not have any underwriting exposure to sub-prime mortgage risk.

### G. Insurance Linked Securities

The Company did not receive proceeds as the issuer, ceding insurer or counterparty of insurance linked securities.

### Note 22 - Events Subsequent

The Company evaluated subsequent events through February 24, 2016, the date the annual statement was available to be issued.

There were no events subsequent to December 31, 2015 that would require disclosure.

The Company did not receive any assessments under the Affordable Care Act.

### Note 23 - Reinsurance

#### A. Unsecured Reinsurance Recoverable

Excluding amounts arising pursuant to the Liberty Mutual Amended and Restated Intercompany Reinsurance Agreement, there are no unsecured reinsurance recoverables or ceded unearned premium of an individual reinsurer which exceed 3% of policyholder's surplus.

#### B. Reinsurance Recoverable in Dispute

There are no reinsurance recoverables in dispute from an individual reinsurer which exceeds 5% of the Company's surplus. In addition, the aggregate reinsurance recoverables in dispute do not exceed 10% of the Company's surplus.

#### C. Reinsurance Assumed & Ceded

1. The following table sets forth the maximum return premium and commission equity due the reinsurers or the Company if all of the Company's assumed and ceded reinsurance were canceled as of December 31, 2015.

	<u>Assumed Reinsurance</u>		<u>Ceded Reinsurance</u>		<u>Net</u>	
	<u>Premium Reserve</u>	<u>Commission Equity</u>	<u>Premium Reserve</u>	<u>Commission Equity</u>	<u>Premium Reserve</u>	<u>Commission Equity</u>
a. Affiliates	\$1,052,883,250	\$108,464,747	\$274,381,792	\$46,655,468	\$778,501,458	\$61,809,279
b. All Other	-	-	-	-	-	-
c. TOTAL	\$1,052,883,250	\$108,464,747	\$274,381,792	\$46,655,468	\$778,501,458	\$61,809,279
d. Direct Unearned Premium Reserve	\$274,381,792					

2. Certain contracts provide for additional or return commissions based on the actual loss experience of the produced or reinsured business. Amounts accrued at December 31, 2015 are as follows:

	Direct	Assumed	Ceded	Net
a. Contingent Commission	\$126,001	\$35,223,041	\$126,001	\$35,223,041
b. Sliding Scale Adjustments	-	144,451	-	144,451
c. Other Profit Commission Arrangements	-	1,096,878	-	1,096,878
d. TOTAL	\$126,001	\$36,434,370	\$126,001	\$36,434,370

3. The Company does not use protected cells as an alternative to traditional reinsurance.

#### D. Uncollectible Reinsurance

The Company did not write off any uncollectible balances in the current year.

## NOTES TO FINANCIAL STATEMENTS

### E. Commutation of Ceded Reinsurance

The Company did not commute any reinsurance treaties in the current year.

### F. Retroactive Reinsurance

The Company's retroactive reinsurance is a result of the Intercompany Reinsurance Agreement.

	<u>Reported Company</u>	
	As:	
	<u>Assumed</u>	<u>Ceded</u>
<b>a. Reserves Transferred:</b>		
1. Initial Reserves	\$(197,918,163)	-
2. Adjustments – Prior Year (s)	(39,868,623)	-
3. Adjustments – Current Year	559,857	-
4. Current Total	\$(237,226,929)	-
<b>b. Consideration Paid or Received:</b>		
1. Initial Consideration	\$(198,561,339)	-
2. Adjustments – Prior Year (s)	(4,413,124)	-
3. Adjustments – Current Year	(8,084)	-
4. Current Total	\$(202,982,547)	-
<b>c. Paid Losses Reimbursed or Recovered:</b>		
1. Prior Year (s)	\$26,181,420	-
2. Current Year	(64,450)	-
3. Current Total	\$26,116,970	-
<b>d. Special Surplus from the Retroactive Reinsurance:</b>		
1. Initial Surplus Gain or Loss	\$2,199,477	-
2. Adjustments – Prior Year (s)	6,431,426	-
3. Adjustments – Current Year	(503,491)	-
4. Current Year Restricted Surplus	10,862,551	-
5. Cumulative Total Transferred to Unassigned Funds	\$(2,735,139)	-
<b>e. All cedents and reinsurers involved in all transactions included in summary totals above:</b>		
<u>Company</u>	<u>Assumed Amount</u>	<u>Ceded Amount</u>
Liberty Mutual Insurance Company, 23043	\$(237,226,929)	-
<b>Total</b>	<b>\$(237,226,929)</b>	<b>-</b>

f. There are no Paid Loss/Loss Adjustment Expense amounts recoverable or amounts recoverable from unauthorized reinsurers.

There are no reinsurance contracts covering losses that have occurred prior to the inception of the contract that have not been accounted for in conformity with the NAIC Accounting Practices and Procedures Manual.

On July 17, 2014, Liberty Mutual Insurance reached a definitive agreement with National Indemnity Company, a subsidiary of Berkshire Hathaway Inc., on a combined aggregate adverse development cover for substantially all of Liberty Mutual Insurance's U.S. workers compensation, asbestos and environmental liabilities. The agreement, accounted for as retroactive reinsurance, is effective January 1, 2014.

### G. Reinsurance Accounted for as a Deposit

The Company has not entered into any reinsurance agreements that have been accounted for as deposits as of December 31, 2015.

### H. Disclosures for the Transfer of Property and Casualty Run-off Agreements

The Company has not entered into any agreements which have been approved by their domiciliary regulator and have qualified pursuant to SSAP No. 62R, *Property and Casualty Reinsurance* to receive P&C Run-off Accounting Treatment.

### I. Certified Reinsurers Downgraded or Status Subject to Revocation.

#### 1. Reporting Entity Ceding to Certified Reinsurer Downgraded or Status Subject to Revocation.

The Company does not transact business with Certified Reinsurers.

#### 2. Reporting Entity's Certified Reinsurer Rating Downgrade or Status Subject to Revocation.

The Company is not a Certified Reinsurer.

## NOTES TO FINANCIAL STATEMENTS

### J. Asbestos and Pollution Counterparty Reporting Exception

The Counterparty reporting party does not apply to the Company.

### **Note 24 - Retrospectively Rated Contracts and Contracts Subject to Redetermination**

- A. The Company estimates accrued retrospective premium adjustments through the review of each individual retrospectively rated risk, comparing case-base loss development with that anticipated in the policy contract to arrive at the best estimate of return or additional retrospective premium.
- B. Accrued retrospective premiums are recorded as a component of written premiums.
- C. For detail of net premium written subject to retrospective rating features refer to Schedule P, Part 7A.
- D. The Company was not required to make medical loss rebates pursuant to the Public Health Service Act.
- E. Ten Percent of the amount of accrued retrospective premiums not offset by retrospective return premiums, other liabilities to the same party (other than loss and loss adjustment expense reserves), or collateral as permitted by SSAP No. 66, *Retrospectively Rated Contracts*, has been nonadmitted.

a. Total accrued retro premium	\$ 35,013,862
b. Unsecured amount	-
c. Less: Nonadmitted amount (10%)	3,494,440
d. Less: Nonadmitted for any person for whom agents' balances or uncollected premiums are nonadmitted	-
e. Admitted amount (a) - (c) - (d)	<u>\$ 31,519,422</u>

### F. Risk Sharing Provisions of the Affordable Care Act

The Company did not receive any assessment under the Affordable Care Act.

### **Note 25 - Changes in Incurred Losses and Loss Adjustment Expenses**

Incurred loss and loss adjustment expense attributable to insured events on prior years decreased slightly through the fourth quarter of 2015. The decrease was the result of updated reserve analysis in a number of lines, with the largest decreases in the Commercial Multiple Peril line of business, the Special Property line of business, the Workers Compensation line of business, the Surety line of business, and the Non-Proportional Assumed Liability line of business. Partially offsetting these decreases were increases in reserve estimates on the Commercial Automobile line of business. Prior estimates are revised as additional information becomes known regarding individual claims.

### **Note 26 - Intercompany Pooling Arrangements**

The Company is a member of the Liberty Mutual Second Amended and Restated Intercompany Reinsurance Agreement consisting of the following affiliated companies:

		NAIC Company Number	Pooling Percentage	Line of Business
Lead				
Company:	Liberty Mutual Insurance Company ("LMIC")	23043	50.00%	All Lines
Affiliated	Peerless Insurance Company ("PIC")	24198	20.00%	All Lines
Pool	Employers Insurance Company of Wausau ("EICOW")	21458	8.00%	All Lines
Companies:	Liberty Mutual Fire Insurance Company ("LMFIC")	23035	8.00%	All Lines
	The Ohio Casualty Insurance Company ("OCIC")	24074	8.00%	All Lines
	Safeco Insurance Company of America ("SICOA")	24740	6.00%	All Lines
	American Economy Insurance Company ("AEIC")	19690	0.00%	All Lines
	America First Insurance Company ("AFIC")	12696	0.00%	All Lines
	America Fire and Casualty Company ("AFCIC")	24066	0.00%	All Lines
	America First Lloyd's Insurance Company ("AFLIC")	11526	0.00%	All Lines
	American States Insurance Company ("ASIC")	19704	0.00%	All Lines
	American States Insurance Company of Texas ("ASICT")	19712	0.00%	All Lines
	American States Lloyd's Insurance Company ("ASLCO")	31933	0.00%	All Lines
	American States Preferred Insurance Company ("ASPCO")	37214	0.00%	All Lines
	Colorado Casualty Insurance Company ("CCIC")	41785	0.00%	All Lines
	Consolidated Insurance Company ("CIC")	22640	0.00%	All Lines
	Excelsior Insurance Company ("EIC")	11045	0.00%	All Lines
	First National Insurance Company of America ("FNICA")	24724	0.00%	All Lines
	The First Liberty Insurance Corporation ("FST")	33588	0.00%	All Lines
	General Insurance Company of America ("GICA")	24732	0.00%	All Lines

## NOTES TO FINANCIAL STATEMENTS

Golden Eagle Insurance Corporation ("GEIC")	10836	0.00%	All Lines
Hawkeye-Security Insurance Company ("HSIC")	36919	0.00%	All Lines
Insurance Company of Illinois ("ICIL")	26700	0.00%	All Lines
Indiana Insurance Company ("IIC")	22659	0.00%	All Lines
Liberty Insurance Corporation ("LIC")	42404	0.00%	All Lines
Liberty Insurance Underwriters, Inc. ("LIU")	19917	0.00%	All Lines
Liberty County Mutual Insurance Company ("LCMIC")	19544	0.00%	All Lines
LM General Insurance Company ("LMGIC")	36447	0.00%	All Lines
Liberty Lloyd's of Texas Insurance Company ("LLOT")	11041	0.00%	All Lines
LM Insurance Corporation ("LMC")	33600	0.00%	All Lines
Liberty Mutual Mid-Atlantic Insurance Company ("LMMAIC")	14486	0.00%	All Lines
Liberty Mutual Personal Insurance Company ("LMPICO")	12484	0.00%	All Lines
Liberty Northwest Insurance Corporation ("LNW")	41939	0.00%	All Lines
Liberty Personal Insurance Company ("LPIC")	11746	0.00%	All Lines
Liberty Surplus Insurance Corporation ("LSI")	10725	0.00%	All Lines
Mid-American Fire & Casualty Company ("MAFCC")	23507	0.00%	All Lines
Montgomery Mutual Insurance Company ("MMIC")	14613	0.00%	All Lines
The Midwestern Indemnity Company ("MWIC")	23515	0.00%	All Lines
National Insurance Association ("NIA")	27944	0.00%	All Lines
The Netherlands Insurance Company ("NIC")	24171	0.00%	All Lines
North Pacific Insurance Company ("NPIC")	23892	0.00%	All Lines
Ohio Security Insurance Company ("OSIC")	24082	0.00%	All Lines
Oregon Automobile Insurance Company ("OAIC")	23922	0.00%	All Lines
Peerless Indemnity Insurance Company ("PIIC")	18333	0.00%	All Lines
Safeco Insurance Company of Illinois ("SICIL")	39012	0.00%	All Lines
Safeco Insurance Company of Indiana ("SICIN")	11215	0.00%	All Lines
Safeco Insurance Company of Oregon ("SICOR")	11071	0.00%	All Lines
Safeco Lloyds Insurance Company ("SLICO")	11070	0.00%	All Lines
Safeco National Insurance Company ("SNIC")	24759	0.00%	All Lines
Safeco Surplus Lines Insurance Company ("SSLIC")	11100	0.00%	All Lines
Wausau Business Insurance Company ("WBIC")	26069	0.00%	All Lines
Wausau General Insurance Company ("WGIC")	26425	0.00%	All Lines
Wausau Underwriters Insurance Company ("WUIC")	26042	0.00%	All Lines
West American Insurance Company ("WAIC")	44393	0.00%	All Lines
100% Quota Share Affiliated Companies:			
LM Property and Casualty Insurance Company ("LMPAC")	32352	0.00%	All Lines

Under the terms of the Reinsurance Agreements, the sequence of transactions is as follows:

- (a) Except for WBIC, WGIC and WUIC, each Affiliated Pool Company cedes its underwriting activity to the Lead Company. WBIC, WGIC and WUIC cede 100% of its direct underwriting activity to EICOW.
- (b) After recording the assumed affiliate transactions noted above, the Lead Company records 100% of its external assumed and ceded reinsurance activity.
- (c) The Lead Company's remaining underwriting activity, after processing all internal and external reinsurance, is retroceded to the pool members in accordance with each company's pool participation percentage, as noted above.
- (d) There were no members that are parties to reinsurance agreements with non-affiliated reinsurers covering business subject to the pooling agreement and have a contractual right of direct recovery from the non-affiliated reinsurer per the terms of such reinsurance agreements.
- (e) There were no discrepancies between entries regarding pooled business on the assumed and ceded reinsurance schedules of the Lead Company and corresponding entries on the assumed and ceded reinsurance schedules of other pooled participants.
- (f) The write-off of uncollectible reinsurance is pooled and the provision for reinsurance is recognized by the entity placing the outbound external reinsurance.
- (g) Amounts due (to)/from affiliated entities participating in the Liberty Mutual Second Amended and Restated Intercompany Reinsurance Agreement as of December 31, 2015:

Affiliate:	Amount:
Liberty Mutual Insurance Company	2,085,264

## NOTES TO FINANCIAL STATEMENTS

### **Note 27 - Structured Settlements**

- A. As a result of purchased annuities with the claimant as payee, the Company no longer carries reserves of \$46,154,114 after applying Intercompany Reinsurance Agreement percentages. The Company is contingently liable should the issuers of the purchased annuities fail to perform under the terms of the annuities. The amount of unrecorded loss contingencies related to the purchased annuities was \$46,154,114 as of December 31, 2015.
- B. A summary of purchased structured settlement annuities exceeding 1% of policyholders' surplus and whereby the Company has not obtained a release of liability from the claimant is as follows:

Life Insurance Company and Location	Licensed in Company's State of Domicile (Yes/No)	Statement Value of Annuities
Liberty Life Assurance Company of Boston Boston, Massachusetts	Yes	\$ 23,211,835

### **Note 28 - Health Care Receivables**

Not applicable

### **Note 29 - Participating Policies**

Not applicable

### **Note 30 - Premium Deficiency Reserves**

1. Liability carried for premium deficiency reserves	\$ -
2. Date of the most recent evaluation of this liability	12/31/2015
3. Was anticipated investment income utilized in the calculation?	Yes

### **Note 31 - High Dollar Deductible Policies**

As of December 31, 2015, the amount of reserve credit recorded for high dollar deductible policies on unpaid losses was \$444,288,885 and the amount billed and recoverable on paid claims was \$13,062,582. There are no unsecured high dollar deductible recoverables from professional employer organizations included in these amounts.

### **Note 32 - Discounting of Liabilities for Unpaid Losses and Unpaid Loss Adjustment Expenses**

For Workers' Compensation, the Company discounts its reserves for unpaid losses using a tabular discount on the long-term annuity portion of certain workers compensation claims. The tabular discount is based on Unit Statistical Plan tables as approved by the respective states at an annual discount rate of 4.0%. The December 31, 2015 liabilities subject to discount were carried at a value representing a discount of \$42,537,195 net of all reinsurance.

- A. The amount of tabular discount for case and IBNR reserves is as follows:

Schedule P Lines of Business	Tabular Discount Included in Schedule P, Part 1*	
	1 Case	2 IBNR
1. Homeowners/Farmowners	-	-
2. Private Passenger Auto Liability/Medical	-	-
3. Commercial Auto/Truck Liability/Medical	-	-
4. Workers' Compensation	38,474,914	41,056,566
5. Commercial Multiple Peril	-	-
6. Medical Professional Liability – occurrence	-	-
7. Medical Professional Liability – claims-made	-	-
8. Special Liability	-	-
9. Other Liability - occurrence	-	-
10. Other Liability – claims-made	-	-
11. Special Property	-	-
12. Auto Physical Damage	-	-
13. Fidelity, Surety	-	-
14. Other (including Credit, Accident & Health)	-	-
15. International	-	-
16. Reinsurance Nonproportional Assumed Property	-	-
17. Reinsurance Nonproportional Assumed Liability	-	-
18. Reinsurance Nonproportional Assumed Financial Lines	-	-
19. Products Liability – occurrence	-	-
20. Products Liability – claims-made	-	-
21. Financial Guaranty/Mortgage Guaranty	-	-
22. Warranty	-	-
23. Total	\$38,474,914	\$41,056,566

\* Must exclude medical loss reserves and all loss adjustment expense reserves.

## NOTES TO FINANCIAL STATEMENTS

B. Non-tabular Discount:

Not applicable

**Note 33 - Asbestos/Environmental Reserves**

Factors Contributing to Uncertainty in Establishing Adequate Reserves

The process of establishing reserves for asbestos and environmental claims is subject to greater uncertainty than the establishment of reserves for liabilities relating to other types of insurance claims. A number of factors contribute to this greater uncertainty surrounding the establishment of asbestos and environmental reserves, including, without limitation: (i) the lack of available and reliable historical claims data as an indicator of future loss development, (ii) the long waiting periods between exposure and manifestation of any bodily injury or property damage, (iii) the difficulty in identifying the source of asbestos or environmental contamination, (iv) the difficulty in properly allocating liability for asbestos or environmental damage, (v) the uncertainty as to the number and identity of insureds with potential exposure, (vi) the cost to resolve claims, and (vii) the collectability of reinsurance.

The uncertainties associated with establishing reserves for asbestos and environmental claims and claim adjustment expenses are compounded by the differing, and at times inconsistent, court rulings on environmental and asbestos coverage issues involving: (i) the differing interpretations of various insurance policy provisions and whether asbestos and environmental losses are or were ever intended to be covered, (ii) when the loss occurred and what policies provide coverage, (iii) whether there is an insured obligation to defend, (iv) whether a compensable loss or injury has occurred, (v) how policy limits are determined, (vi) how policy exclusions are applied and interpreted, (vii) the impact of entities seeking bankruptcy protection as a result of asbestos-related liabilities, (viii) whether clean-up costs are covered as insured property damage, and (ix) applicable coverage defenses or determinations, if any, including the determination as to whether or not an asbestos claim is a products/completed operation claim subject to an aggregate limit and the available coverage, if any, for that claim. The uncertainties cannot be reasonably estimated, but could have a material impact on the Company's future operating results and financial condition.

In the third quarter of 2015, the Company completed a review of asbestos, environmental and MTT unpaid loss and ALAE claim liabilities. The review resulted in no change to reserves as they make a reasonable provision for all unpaid losses and loss adjustment expenses.

Uncertainty Regarding Reserving Methodologies

As a result of the significant uncertainty inherent in determining a company's asbestos and environmental liabilities and establishing related reserves, the amount of reserves required to adequately fund the Company's asbestos and environmental claims cannot be accurately estimated using conventional reserving methodologies based on historical data and trends. As a result, the use of conventional reserving methodologies frequently has to be supplemented by subjective considerations including managerial judgment. In that regard, the estimation of asbestos claims and associated liabilities and the analysis of environmental claims considered prevailing applicable law and certain inconsistencies of court decisions as to coverage, plaintiffs' expanded theories of liability, and the risks inherent in major litigation and other uncertainties, the Company believes that in future periods it is possible that the outcome of the continued uncertainties regarding asbestos and environmental related claims could result in a liability that differs from current reserves by an amount that could be material to the Company's future operating results and financial condition.

Effect of Uncertainty in Reserving For Asbestos and Environmental Claims on Company's Financial Condition

The methods of determining estimates for reported and unreported losses and establishing resulting reserves and related reinsurance recoverables are periodically reviewed and updated, and adjustments resulting from this review are reflected in income currently.

The following tables summarize the activity for the Company's asbestos and environmental claims and claim adjustment expenses, a component of the Company's unpaid claims and claim adjustment expenses, for the years ended December 31, 2015, 2014, 2013, 2012, and 2011 before consideration of the NICO Reinsurance Transaction. Refer to Note 23f.

**Asbestos:**

	<u>2011</u>	<u>2012</u>	<u>2013</u>	<u>2014</u>	<u>2015</u>
<b>Direct Basis</b>					
Beginning Reserves	120,248,900	126,800,683	124,526,615	139,940,998	140,708,681
Incurred losses and LAE	32,292,700	19,120,890	33,166,850	22,807,269	6,627,475
Calendar year payments	25,740,918	21,394,958	17,752,467	22,039,586	28,905,921
Ending Reserves	<u>126,800,683</u>	<u>124,526,615</u>	<u>139,940,998</u>	<u>140,708,681</u>	<u>118,430,235</u>
<b>Assumed Reinsurance Basis</b>					
Beginning Reserves	49,281,342	49,849,952	46,005,483	49,581,228	45,860,173
Incurred losses and LAE	3,550,638	1,206,625	5,973,155	120,705	938,913
Calendar year payments	2,982,029	5,051,093	2,397,409	3,841,760	2,547,408
Ending Reserves	<u>49,849,952</u>	<u>46,005,483</u>	<u>49,581,228</u>	<u>45,860,173</u>	<u>44,251,678</u>



## NOTES TO FINANCIAL STATEMENTS

**Net of Ceded Reinsurance Basis**

Beginning Reserves	65,141,045	77,419,217	71,211,927	79,777,888	73,443,825
Incurring losses and LAE	26,139,071	11,933,792	18,841,927	7,112,673	490,554
Calendar year payments	13,860,899	18,141,083	10,275,966	13,446,736	19,406,500
Ending Reserves	<u>77,419,217</u>	<u>71,211,927</u>	<u>79,777,888</u>	<u>73,443,825</u>	<u>54,527,879</u>

**Ending Reserves for Bulk + IBNR included above (Loss & LAE)**

Direct Basis	66,919,857
Assumed Reinsurance Basis	31,550,392
Net of Ceded Reinsurance Basis	26,067,035

**Ending Reserves for LAE included above (Case, Bulk & IBNR)**

Direct Basis	73,394,786
Assumed Reinsurance Basis	515,812
Net of Ceded Reinsurance Basis	27,666,119

**Environmental:**

	<u>2011</u>	<u>2012</u>	<u>2013</u>	<u>2014</u>	<u>2015</u>
<b>Direct Basis</b>					
Beginning Reserves	33,173,659	33,979,449	33,611,427	35,877,644	33,648,262
Incurring losses and LAE	6,906,478	4,882,826	7,618,359	4,636,356	2,358,449
Calendar year payments	6,100,687	5,250,848	5,352,142	6,865,738	7,017,321
Ending Reserves	<u>33,979,449</u>	<u>33,611,427</u>	<u>35,877,644</u>	<u>33,648,262</u>	<u>28,989,390</u>

**Assumed Reinsurance Basis**

Beginning Reserves	5,067,017	4,744,181	5,199,147	5,133,023	4,834,448
Incurring losses and LAE	559,752	(1,451,360)	347,586	91,914	(784,640)
Calendar year payments	882,589	(1,906,326)	413,710	390,489	546,498
Ending Reserves	<u>4,744,181</u>	<u>5,199,147</u>	<u>5,133,023</u>	<u>4,834,448</u>	<u>3,503,310</u>

**Net of Ceded Reinsurance Basis**

Beginning Reserves	28,432,740	27,759,585	24,679,816	25,838,682	23,909,931
Incurring losses and LAE	1,118,732	(153,785)	4,880,537	2,250,191	25,448
Calendar year payments	1,791,887	2,925,984	3,721,672	4,178,942	2,966,179
Ending Reserves	<u>27,759,585</u>	<u>24,679,816</u>	<u>25,838,682</u>	<u>23,909,931</u>	<u>20,969,200</u>

**Ending Reserves for Bulk + IBNR included above (Loss & LAE)**

Direct Basis	16,101,421
Assumed Reinsurance Basis	1,891,312
Net of Ceded Reinsurance Basis	10,103,516

**Ending Reserves for LAE included above (Case, Bulk & IBNR)**

Direct Basis	10,869,075
Assumed Reinsurance Basis	19,009
Net of Ceded Reinsurance Basis	4,813,126

**Note 34 - Subscriber Savings Accounts**

The Company is not a reciprocal insurance company.

**Note 35 - Multiple Peril Crop Insurance**

Not applicable

**Note 36 - Financial Guaranty Insurance**

Not applicable

# GENERAL INTERROGATORIES

## PART 1 – COMMON INTERROGATORIES

### GENERAL

- 1.1 Is the reporting entity a member of an Insurance Holding Company System consisting of two or more affiliated persons, one or more of which is an insurer? Yes  No  ]
- If yes, complete Schedule Y, Parts 1, 1A and 2.
- 1.2 If yes, did the reporting entity register and file with its domiciliary State Insurance Commissioner, Director or Superintendent or with such regulatory official of the state of domicile of the principal insurer in the Holding Company System, a registration statement providing disclosure substantially similar to the standards adopted by the National Association of Insurance Commissioners (NAIC) in its Model Insurance Holding Company System Regulatory Act and model regulations pertaining thereto, or is the reporting entity subject to standards and disclosure requirements substantially similar to those required by such Act and regulations? Yes  No  ] N/A  ]
- 1.3 State Regulating? New Hampshire
- 2.1 Has any change been made during the year of this statement in the charter, by-laws, articles of incorporation, or deed of settlement of the reporting entity? Yes  No  ]
- 2.2 If yes, date of change: \_\_\_\_\_
- 3.1 State as of what date the latest financial examination of the reporting entity was made or is being made. 12/31/2013
- 3.2 State the as of date that the latest financial examination report became available from either the state of domicile or the reporting entity. This date should be the date of the examined balance sheet and not the date the report was completed or released. 12/31/2013
- 3.3 State as of what date the latest financial examination report became available to other states or the public from either the state of domicile or the reporting entity. This is the release date or completion date of the examination report and not the date of the examination (balance sheet date). 05/20/2015
- 3.4 By what department or departments?  
 State of New Hampshire Insurance Department  
 .....  
 .....  
 .....
- 3.5 Have all financial statement adjustments within the latest financial examination report been accounted for in a subsequent financial statement filed with departments? Yes  No  ] N/A  ]
- 3.6 Have all of the recommendations within the latest financial examination report been complied with? Yes  No  ] N/A  ]
- 4.1 During the period covered by this statement, did any agent, broker, sales representative, non-affiliated sales/service organization or any combination thereof under common control (other than salaried employees of the reporting entity) receive credit or commissions for or control a substantial part (more than 20 percent of any major line of business measured on direct premiums) of:
- 4.11 sales of new business? Yes  No  ]
- 4.12 renewals? Yes  No  ]
- 4.2 During the period covered by this statement, did any sales/service organization owned in whole or in part by the reporting entity or an affiliate, receive credit or commissions for or control a substantial part (more than 20 percent of any major line of business measured on direct premiums) of:
- 4.21 sales of new business? Yes  No  ]
- 4.22 renewals? Yes  No  ]
- 5.1 Has the reporting entity been a party to a merger or consolidation during the period covered by this statement? Yes  No  ]
- 5.2 If yes, provide the name of the entity, NAIC Company Code, and state of domicile (use two letter state abbreviation) for any entity that has ceased to exist as a result of the merger or consolidation.

1 Name of Entity	2 NAIC Company Code	3 State of Domicile
.....	.....	.....
.....	.....	.....

## GENERAL INTERROGATORIES

6.1 Has the reporting entity had any Certificates of Authority, licenses or registrations (including corporate registration, if applicable) suspended or revoked by any governmental entity during the reporting period? Yes [ ] No [ X ]

6.2 If yes, give full information:

.....

.....

.....

7.1 Does any foreign (non-United States) person or entity directly or indirectly control 10% or more of the reporting entity? Yes [ ] No [ X ]

7.2 If yes,

7.21 State the percentage of foreign control. \_\_\_\_\_ 0.00 %

7.22 State the nationality(s) of the foreign person(s) or entity(s); or if the entity is a mutual or reciprocal, the nationality of its manager or attorney-in-fact and identify the type of entity(s) (e.g., individual, corporation, government, manager or attorney-in-fact).

1 Nationality	2 Type of Entity
.....	.....
.....	.....

8.1 Is the company a subsidiary of a bank holding company regulated by the Federal Reserve Board? Yes [ ] No [ X ]

8.2 If response to 8.1 is yes, please identify the name of the bank holding company.

.....

.....

.....

8.3 Is the company affiliated with one or more banks, thrifts or securities firms? Yes [ ] No [ X ]

8.4 If response to 8.3 is yes, please provide the names and locations (city and state of the main office) of any affiliates regulated by a federal financial regulatory services agency [i.e. the Federal Reserve Board (FRB), the Office of the Comptroller of the Currency (OCC), the Federal Deposit Insurance Corporation (FDIC) and the Securities Exchange Commission (SEC)] and identify the affiliate's primary federal regulator.

1 Affiliate Name	2 Location (City, State)	3 FRB	4 OCC	5 FDIC	6 SEC
.....	.....	.....	.....	.....	.....
.....	.....	.....	.....	.....	.....

9. What is the name and address of the independent certified public accountant or accounting firm retained to conduct the annual audit?  
 Ernst & Young, LLP  
 200 Clarendon Street  
 Boston, MA 02116

.....

.....

10.1 Has the insurer been granted any exemptions to the prohibited non-audit services provided by the certified independent public accountant requirements as allowed in Section 7H of the Annual Financial Reporting Model Regulation (Model Audit Rule), or substantially similar state law or regulation? Yes [ ] No [ X ]

10.2 If response to 10.1 is yes, provide information related to this exemption:

.....

.....

.....

10.3 Has the insurer been granted any exemptions related to the other requirements of the Annual Financial Reporting Model Regulation as allowed for in Section 18A of the Model Regulation, or substantially similar state law or regulation? Yes [ ] No [ X ]

10.4 If response to 10.3 is yes, provide information related to this exemption:

.....

.....

.....

## GENERAL INTERROGATORIES

10.5 Has the reporting entity established an Audit Committee in compliance with the domiciliary state insurance laws? Yes  No  N/A

10.6 If the response to 10.5 is no or n/a, please explain.

.....  
 .....  
 .....

11. What is the name, address and affiliation (officer/employee of the reporting entity or actuary/consultant associated with an actuarial consulting firm) of the individual providing the statement of actuarial opinion/certification?

Stephanie Neyenhouse FCAS, MAAA  
 175 Berkeley Street, Boston, MA 02116  
 Vice President and Chief Actuary, Liberty Mutual Group Inc.

12.1 Does the reporting entity own any securities of a real estate holding company or otherwise hold real estate indirectly? Yes  No

12.11 Name of real estate holding company		
12.12 Number of parcels involved		0
12.13 Total book/adjusted carrying value	\$	0

12.2 If yes, provide explanation:

.....  
 .....  
 .....

13. FOR UNITED STATES BRANCHES OF ALIEN REPORTING ENTITIES ONLY:

13.1 What changes have been made during the year in the United States manager or the United States trustees of the reporting entity?

.....  
 .....  
 .....

13.2 Does this statement contain all business transacted for the reporting entity through its United States Branch on risks wherever located? Yes  No

13.3 Have there been any changes made to any of the trust indentures during the year? Yes  No

13.4 If answer to (13.3) is yes, has the domiciliary or entry state approved the changes? Yes  No  N/A

14.1 Are the senior officers (principal executive officer, principal financial officer, principal accounting officer or controller, or persons performing similar functions) of the reporting entity subject to a code of ethics, which includes the following standards?

- a. Honest and ethical conduct, including the ethical handling of actual or apparent conflicts of interest between personal and professional relationships;
- b. Full, fair, accurate, timely and understandable disclosure in the periodic reports required to be filed by the reporting entity;
- c. Compliance with applicable governmental laws, rules, and regulations;
- d. The prompt internal reporting of violations to an appropriate person or persons identified in the code; and
- e. Accountability for adherence to the code.

Yes  No

14.11 If the response to 14.1 is no, please explain:

.....  
 .....  
 .....

14.2 Has the code of ethics for senior managers been amended? Yes  No

14.21 If the response to 14.2 is yes, provide information related to amendment(s).

0  
 .....  
 .....  
 .....

## GENERAL INTERROGATORIES

14.3 Have any provisions of the code of ethics been waived for any of the specified officers? Yes [ ] No [X]

14.31 If the response to 14.3 is yes, provide the nature of any waiver(s).

.....  
 .....  
 .....

15.1 Is the reporting entity the beneficiary of a Letter of Credit that is unrelated to reinsurance where the issuing or confirming bank is not on the SVO Bank List? Yes [ ] No [X]

15.2 If the response to 15.1 is yes, indicate the American Bankers Association (ABA) Routing Number and the name of the issuing or confirming bank of the Letter of Credit and describe the circumstances in which the Letter of Credit is triggered.

1 American Bankers Association (ABA) Routing Number	2 Issuing or Confirming Bank Name	3 Circumstances That Can Trigger the Letter of Credit	4 Amount
0			0
0			0
0			0

## BOARD OF DIRECTORS

16. Is the purchase or sale of all investments of the reporting entity passed upon either by the board of directors or a subordinate committee thereof? Yes [X] No [ ]

17. Does the reporting entity keep a complete permanent record of the proceedings of its board of directors and all subordinate committees thereof? Yes [X] No [ ]

18. Has the reporting entity an established procedure for disclosure to its board of directors or trustees of any material interest or affiliation on the part of any of its officers, directors, trustees or responsible employees that is in conflict or is likely to conflict with the official duties of such person? Yes [X] No [ ]

## FINANCIAL

19. Has this statement been prepared using a basis of accounting other than Statutory Accounting Principles (e.g., Generally Accepted Accounting Principles)? Yes [ ] No [X]

20.1 Total amount loaned during the year (inclusive of Separate Accounts, exclusive of policy loans):

20.11 To directors or other officers		\$	0
20.12 To stockholders not officers		\$	0
20.13 Trustees, supreme or grand (Fraternal only)		\$	0

20.2 Total amount of loans outstanding at the end of year (inclusive of Separate Accounts, exclusive of policy loans):

20.21 To directors or other officers		\$	0
20.22 To stockholders not officers		\$	0
20.23 Trustees, supreme or grand (Fraternal only)		\$	0

21.1 Were any assets reported in this statement subject to a contractual obligation to transfer to another party without the liability for such obligation being reported in the statement? Yes [ ] No [X]

21.2 If yes, state the amount thereof at December 31 of the current year:

21.21 Rented from others		\$	0
21.22 Borrowed from others		\$	0
21.23 Leased from others		\$	0
21.24 Other		\$	0

22.1 Does this statement include payments for assessments as described in the Annual Statement Instructions other than guaranty fund or guaranty association assessments? Yes [ ] No [X]

## GENERAL INTERROGATORIES

22.2 If answer is yes:

22.21 Amount paid as losses or risk adjustment	\$	0
22.22 Amount paid as expenses	\$	0
22.23 Other amounts paid	\$	0

23.1 Does the reporting entity report any amounts due from parent, subsidiaries or affiliates on Page 2 of this statement? Yes  No

23.2 If yes, indicate any amounts receivable from parent included in the Page 2 amount: \$ 0

## INVESTMENT

24.01 Were all the stocks, bonds and other securities owned December 31 of current year, over which the reporting entity has exclusive control, in the actual possession of the reporting entity on said date? (other than securities lending programs addressed in 24.03) Yes  No

24.02 If no, give full and complete information, relating thereto:

.....  
 .....  
 .....

24.03 For security lending programs, provide a description of the program including value for collateral and amount of loaned securities, and whether collateral is carried on or off-balance sheet. (an alternative is to reference Note 17 where this information is also provided)  
 Please reference Note 17B  
 .....  
 .....  
 .....

24.04 Does the company's security lending program meet the requirements for a conforming program as outlined in the Risk-Based Capital Instructions? Yes  No  N/A

24.05 If answer to 24.04 is yes, report amount of collateral for conforming programs. \$ 66,862,296

24.06 If answer to 24.04 is no, report amount of collateral for other programs. \$ 0

24.07 Does your securities lending program require 102% (domestic securities) and 105% (foreign securities) from the counterparty at the outset of the contract? Yes  No  N/A

24.08 Does the reporting entity non-admit when the collateral received from the counterparty falls below 100%? Yes  No  N/A

24.09 Does the reporting entity or the reporting entity's securities lending agent utilize the Master Securities Lending Agreement (MSLA) to conduct securities lending? Yes  No  N/A

24.10 For the reporting entity's security lending program, state the amount of the following as of December 31 of the current year:

24.101 Total fair value of reinvested collateral assets reported on Schedule DL, Parts 1 and 2	\$	60,931,709
24.102 Total book adjusted/carrying value of reinvested collateral assets reported on Schedule DL, Parts 1 and 2	\$	60,931,709
24.103 Total payable for securities lending reported on the liability page	\$	60,931,709

25.1 Were any of the stocks, bonds or other assets of the reporting entity owned at December 31 of the current year not exclusively under the control of the reporting entity or has the reporting entity sold or transferred any assets subject to a put option contract that is currently in force? (Exclude securities subject to Interrogatory 21.1 and 24.03). Yes  No

## GENERAL INTERROGATORIES

25.2 If yes, state the amount thereof at December 31 of the current year:

	25.21 Subject to repurchase agreements	\$ <u>0</u>
	25.22 Subject to reverse repurchase agreements	\$ <u>0</u>
	25.23 Subject to dollar repurchase agreements	\$ <u>0</u>
	25.24 Subject to reverse dollar repurchase agreements	\$ <u>0</u>
	25.25 Placed under option agreements	\$ <u>0</u>
	25.26 Letter stock or securities restricted as to sale - excluding FHLB Capital Stock	\$ <u>0</u>
	25.27 FHLB Capital Stock	\$ <u>0</u>
	25.28 On deposit with states	\$ <u>205,924,274</u>
	25.29 On deposit with other regulatory bodies	\$ <u>401,130</u>
	25.30 Pledged as collateral - excluding collateral pledged to an FHLB	\$ <u>0</u>
	25.31 Pledged as collateral to FHLB - including assets backing funding agreements	\$ <u>0</u>
	25.32 Other	\$ <u>0</u>

25.3 For category (25.26) provide the following:

1 Nature of Restriction	2 Description	3 Amount
.....	.....	0
.....	.....	0
.....	.....	0

26.1 Does the reporting entity have any hedging transactions reported on Schedule DB? Yes [ ] No [ X ]

26.2 If yes, has a comprehensive description of the hedging program been made available to the domiciliary state?  
If no, attach a description with this statement. Yes [ ] No [ ] N/A [ X ]

27.1 Were any preferred stocks or bonds owned as of December 31 of the current year mandatorily convertible into equity, or, at the option of the issuer, convertible into equity? Yes [ ] No [ X ]

27.2 If yes, state the amount thereof at December 31 of the current year. \$ 0

28. Excluding items in Schedule E - Part 3 - Special Deposits, real estate, mortgage loans and investments held physically in the reporting entity's offices, vaults or safety deposit boxes, were all stocks, bonds and other securities, owned throughout the current year held pursuant to a custodial agreement with a qualified bank or trust company in accordance with Section 1, III - General Examination Considerations, F. Outsourcing of Critical Functions, Custodial or Safekeeping Agreements of the NAIC Financial Condition Examiners Handbook? Yes [ X ] No [ ]

28.01 For agreements that comply with the requirements of the NAIC Financial Condition Examiners Handbook, complete the following:

1 Name of Custodian(s)	2 Custodian's Address
JP Morgan Chase	1 Chase Manhattan Plaza, New York, NY 10005
Bank of New York Mellon	601 Travis Street, Houston, TX 77002
US Bank Corporate Trust Services	21 South Street, 3rd Floor, Morristown, NJ 07960

28.02 For all agreements that do not comply with the requirements of the NAIC Financial Condition Examiners Handbook, provide the name, location and a complete explanation:

1 Name(s)	2 Location(s)	3 Complete Explanation(s)
.....	.....	.....
.....	.....	.....

28.03 Have there been any changes, including name changes, in the custodian(s) identified in 28.01 during the current year? Yes [ ] No [ X ]

## GENERAL INTERROGATORIES

28.04 If yes, give full and complete information relating thereto:

1 Old Custodian	2 New Custodian	3 Date of Change	4 Reason

28.05 Identify all investment advisors, broker/dealers or individuals acting on behalf of broker/dealers that have access to the investment accounts, handle securities and have authority to make investments on behalf of the reporting entity:

1 Central Registration Depository Number(s)	2 Name	3 Address
N/A	Liberty Mutual Group Asset Managemen	175 Berkeley Street, Boston, MA 02116
N/A	Liberty Mutual Investment Advisors, LLC	175 Berkeley Street, Boston, MA 02116
N/A	StanCorp	1100 SW Sixth Avenue, Portland, OR 097204
N/A	Prudential Mortgage Capital Company	4 Embarcadero Center, San Francisco, CA 94111

29.1 Does the reporting entity have any diversified mutual funds reported in Schedule D – Part 2 (diversified according to the Securities and Exchange Commission (SEC) in the Investment Company Act of 1940 [Section 5 (b) (1)])?

Yes [ ] No [ X ]

29.2 If yes, complete the following schedule:

1 CUSIP #	2 Name of Mutual Fund	3 Book/Adjusted Carrying Value
		0
		0
		0
29.2999 TOTAL		0

29.3 For each mutual fund listed in the table above, complete the following schedule:

1 Name of Mutual Fund (from above table)	2 Name of Significant Holding of the Mutual Fund	3 Amount of Mutual Fund's Book/Adjusted Carrying Value Attributable to the Holding	4 Date of Valuation
		0	
		0	
		0	

30. Provide the following information for all short-term and long-term bonds and all preferred stocks. Do not substitute amortized value or statement value for fair value.

	1 Statement (Admitted) Value	2 Fair Value	3 Excess of Statement over Fair Value (-), or Fair Value over Statement (+)
30.1 Bonds	3,734,708,383	3,776,319,328	41,610,945
30.2 Preferred stocks	5,941,621	8,033,129	2,091,508
30.3 Totals	3,740,650,004	3,784,352,457	43,702,453

30.4 Describe the sources or methods utilized in determining the fair values:

The primary source for reported fair values is our pricing vendor, Interactive Data Corporation, followed by backfill from Reuters, Bloomberg, Barclays, Merrill Lynch, and Markit for Term Loan securities. Lastly, management determines fair value based on quoted market prices of similar financial instruments or by using industry recognized valuation techniques.

31.1 Was the rate used to calculate fair value determined by a broker or custodian for any of the securities in Schedule D?

Yes [ X ] No [ ]

31.2 If the answer to 31.1 is yes, does the reporting entity have a copy of the broker's or custodian's pricing policy (hard copy or electronic copy) for all brokers or custodians used as a pricing source?

Yes [ ] No [ X ]



## GENERAL INTERROGATORIES

31.3 If the answer to 31.2 is no, describe the reporting entity's process for determining a reliable pricing

source for purposes of disclosure of fair value for Schedule D:

All brokers used are reviewed and approved by the Valuation Committee which receive detailed assessment on a security by security basis as needed.

32.1 Have all the filing requirements of the Purposes and Procedures Manual of the NAIC Investment Analysis Office been followed?

Yes  No

32.2 If no, list exceptions:

.....  
 .....  
 .....

### OTHER

33.1 Amount of payments to trade associations, service organizations and statistical or Rating Bureaus, if any?

\$ 4,406,614

33.2 List the name of the organization and the amount paid if any such payment represented 25% or more of the total payments to trade associations, service organizations and statistical or rating bureaus during the period covered by this statement.

1 Name	2 Amount Paid
INSURANCE SERVICES OFFICE INC .....	\$ ..... 1,351,038
.....	\$ ..... 0
.....	\$ ..... 0

34.1 Amount of payments for legal expenses, if any?

\$ 3,914,789

34.2 List the name of the firm and the amount paid if any such payment represented 25% or more of the total payments for legal expenses during the period covered by this statement.

1 Name	2 Amount Paid
.....	\$ ..... 0
.....	\$ ..... 0
.....	\$ ..... 0

35.1 Amount of payments for expenditures in connection with matters before legislative bodies, officers or departments of government, if any?

\$ 155,363

35.2 List the name of the firm and the amount paid if any such payment represented 25% or more of the total payment expenditures in connection with matters before legislative bodies, officers or departments of government during the period covered by this statement.

1 Name	2 Amount Paid
.....	\$ ..... 0
.....	\$ ..... 0
.....	\$ ..... 0

# GENERAL INTERROGATORIES

## PART 2 – PROPERTY & CASUALTY INTERROGATORIES

1.1 Does the reporting entity have any direct Medicare Supplement Insurance in force? Yes [ ] No [X]

1.2 If yes, indicate premium earned on U.S. business only. \$ 0

1.3 What portion of Item (1.2) is not reported on the Medicare Supplement Insurance Experience Exhibit? \$ 0

1.31 Reason for excluding

.....

.....

.....

1.4 Indicate amount of earned premium attributable to Canadian and/or Other Alien not included in Item (1.2) above. \$ 0

1.5 Indicate total incurred claims on all Medicare Supplement insurance. \$ 0

1.6 Individual policies:

Most current three years:

1.61 Total premium earned \$ 0

1.62 Total incurred claims \$ 0

1.63 Number of covered lives 0

All years prior to most current three years:

1.64 Total premium earned \$ 0

1.65 Total incurred claims \$ 0

1.66 Number of covered lives 0

1.7 Group policies:

Most current three years:

1.71 Total premium earned \$ 0

1.72 Total incurred claims \$ 0

1.73 Number of covered lives 0

All years prior to most current three years:

1.74 Total premium earned \$ 0

1.75 Total incurred claims \$ 0

1.76 Number of covered lives 0

2. Health Test:

	1		2	
	Current Year		Prior Year	
2.1 Premium Numerator	\$ 981,392		\$ 693,738	
2.2 Premium Denominator	\$ 1,997,025,453		\$ 1,971,402,330	
2.3 Premium Ratio (2.1 / 2.2)	<u>0.00</u>		<u>0.00</u>	
2.4 Reserve Numerator	\$ 2,634,534		\$ 2,478,580	
2.5 Reserve Denominator	\$ 3,761,759,061		\$ 3,711,707,293	
2.6 Reserve Ratio (2.4 / 2.5)	<u>0.00</u>		<u>0.00</u>	

3.1 Does the reporting entity issue both participating and non-participating policies? Yes [X] No [ ]

3.2 If yes, state the amount of calendar year premiums written on:

3.21 Participating policies \$ 127,357

3.22 Non-participating policies \$ 566,765,857

4. For Mutual reporting entities and Reciprocal Exchanges only:

4.1 Does the reporting entity issue assessable policies? Yes [ ] No [X]

4.2 Does the reporting entity issue non-assessable policies? Yes [ ] No [X]

4.3 If assessable policies are issued, what is the extent of the contingent liability of the policyholders? 0 %

4.4 Total amount of assessments paid or ordered to be paid during the year on deposit notes or contingent premiums. \$ 0

5. For Reciprocal Exchanges Only:

5.1 Does the exchange appoint local agents? Yes [ ] No [X]

5.2 If yes, is the commission paid:

5.21 Out of Attorney's-in-fact compensation Yes [ ] No [ ] N/A [X]

5.22 As a direct expense of the exchange Yes [ ] No [ ] N/A [X]

5.3 What expenses of the Exchange are not paid out of the compensation of the Attorney-in-fact?  
 N/A  
 .....  
 .....

5.4 Has any Attorney-in-fact compensation, contingent on fulfillment of certain conditions, been deferred? Yes [ ] No [X]

5.5 If yes, give full information

.....

.....

.....

6.1 What provision has this reporting entity made to protect itself from an excessive loss in the event of a catastrophe under a workers' compensation contract issued without limit loss:  
 The Company purchases a combination of per risk excess of loss reinsurance and excess of loss per event catastrophe reinsurance.  
 .....

## GENERAL INTERROGATORIES

### PART 2 – PROPERTY & CASUALTY INTERROGATORIES

- 6.2 Describe the method used to estimate this reporting entity's probable maximum insurance loss, and identify the type of insured exposures comprising that probable maximum loss, the locations of concentrations of those exposures and the external resources (such as consulting firms or computer software models), if any, used in the estimation process:  
 The Company cedes 100% of its business to Liberty Mutual Insurance Company, the lead company in the Liberty Mutual Pool. Liberty Mutual Insurance Company purchases external catastrophe reinsurance coverage.
- 6.3 What provision has this reporting entity made (such as a catastrophic reinsurance program) to protect itself from an excessive loss arising from the types and concentrations of insured exposures comprising its probable maximum property insurance loss?  
 The Company purchases a combination of quota share reinsurance, per risk excess of loss reinsurance, excess of loss per event catastrophe reinsurance and aggregate programs.
- 6.4 Does the reporting entity carry catastrophe reinsurance protection for at least one reinstatement, in an amount sufficient to cover its estimated probable maximum loss attributable to a single loss event or occurrence? Yes [ ] No [X]
- 6.5 If no, describe any arrangements or mechanisms employed by the reporting entity to supplement its catastrophe reinsurance program or to hedge its exposure to unreinsured catastrophic loss  
 The Company cedes 100% of its business to Liberty Mutual Insurance Company, the lead company in the Liberty Mutual Pool. Liberty Mutual Insurance Company purchases external catastrophe reinsurance coverage.
- 7.1 Has the reporting entity reinsured any risk with any other entity under a quota share reinsurance contract that includes a provision that would limit the reinsurer's losses below the stated quota share percentage (e.g., a deductible, a loss ratio corridor, a loss cap, an aggregate limit or any similar provisions)? Yes [ ] No [X]
- 7.2 If yes, indicate the number of reinsurance contracts containing such provisions. \_\_\_\_\_ 0
- 7.3 If yes, does the amount of reinsurance credit taken reflect the reduction in quota share coverage caused by any applicable limiting provision(s)? Yes [ ] No [ ]
- 8.1 Has this reporting entity reinsured any risk with any other entity and agreed to release such entity from liability, in whole or in part, from any loss that may occur on this risk, or portion thereof, reinsured? Yes [ ] No [X]
- 8.2 If yes, give full information
- 9.1 Has the reporting entity ceded any risk under any reinsurance contract (or under multiple contracts with the same reinsurer or its affiliates) for which during the period covered by the statement: (i) it recorded a positive or negative underwriting result greater than 5% of prior year-end surplus as regards policyholders or it reported calendar year written premium ceded or year-end loss and loss expense reserves ceded greater than 5% of prior year-end surplus as regards policyholders; (ii) it accounted for that contract as reinsurance and not as a deposit; and (iii) the contract(s) contain one or more of the following features or other features that would have similar results:  
 (a) A contract term longer than two years and the contract is noncancellable by the reporting entity during the contract term;  
 (b) A limited or conditional cancellation provision under which cancellation triggers an obligation by the reporting entity, or an affiliate of the reporting entity, to enter into a new reinsurance contract with the reinsurer, or an affiliate of the reinsurer;  
 (c) Aggregate stop loss reinsurance coverage;  
 (d) A unilateral right by either party (or both parties) to commute the reinsurance contract, whether conditional or not, except for such provisions which are only triggered by a decline in the credit status of the other party;  
 (e) A provision permitting reporting of losses, or payment of losses, less frequently than on a quarterly basis (unless there is no activity during the period); or  
 (f) Payment schedule, accumulating retentions from multiple years or any features inherently designed to delay timing of the reimbursement to the ceding entity. Yes [ ] No [X]
- 9.2 Has the reporting entity during the period covered by the statement ceded any risk under any reinsurance contract (or under multiple contracts with the same reinsurer or its affiliates), for which, during the period covered by the statement, it recorded a positive or negative underwriting result greater than 5% of prior year-end surplus as regards policyholders or it reported calendar year written premium ceded or year-end loss and loss expense reserves ceded greater than 5% of prior year-end surplus as regards policyholders; excluding cessions to approved pooling arrangements or to captive insurance companies that are directly or indirectly controlling, controlled by, or under common control with (i) one or more unaffiliated policyholders of the reporting entity, or (ii) an association of which one or more unaffiliated policyholders of the reporting entity is a member where:  
 (a) The written premium ceded to the reinsurer by the reporting entity or its affiliates represents fifty percent (50%) or more of the entire direct and assumed premium written by the reinsurer based on its most recently available financial statement; or  
 (b) Twenty-five percent (25%) or more of the written premium ceded to the reinsurer has been retroceded back to the reporting entity or its affiliates in a separate reinsurance contract. Yes [ ] No [X]
- 9.3 If yes to 9.1 or 9.2, please provide the following information in the Reinsurance Summary Supplemental Filing for General Interrogatory 9:  
 (a) The aggregate financial statement impact gross of all such ceded reinsurance contracts on the balance sheet and statement of income;  
 (b) A summary of the reinsurance contract terms and indicate whether it applies to the contracts meeting the criteria in 9.1 or 9.2; and  
 (c) A brief discussion of management's principle objectives in entering into the reinsurance contract including the economic purpose to be achieved.
- 9.4 Except for transactions meeting the requirements of paragraph 31 of SSAP No. 62R, Property and Casualty Reinsurance, has the reporting entity ceded any risk under any reinsurance contract (or multiple contracts with the same reinsurer or its affiliates) during the period covered by the financial statement, and either:  
 (a) Accounted for that contract as reinsurance (either prospective or retroactive) under statutory accounting principles ("SAP") and as a deposit under generally accepted accounting principles ("GAAP"); or  
 (b) Accounted for that contract as reinsurance under GAAP and as a deposit under SAP? Yes [ ] No [X]
- 9.5 If yes to 9.4, explain in the Reinsurance Summary Supplemental Filing for General Interrogatory 9 (Section D) why the contract(s) is treated differently for GAAP and SAP.
- 9.6 The reporting entity is exempt from the Reinsurance Attestation Supplement under one or more of the following criteria:  
 (a) The entity does not utilize reinsurance; or, Yes [ ] No [X]  
 (b) The entity only engages in a 100% quota share contract with an affiliate and the affiliated or lead company has filed an attestation supplement; or Yes [ ] No [X]  
 (c) The entity has no external cessions and only participates in an intercompany pool and the affiliated or lead company has filed an attestation supplement. Yes [X] No [ ]

## GENERAL INTERROGATORIES

### PART 2 – PROPERTY & CASUALTY INTERROGATORIES

10. If the reporting entity has assumed risks from another entity, there should be charged on account of such reinsurances a reserve equal to that which the original entity would have been required to charge had it retained the risks. Has this been done? Yes  No  N/A
- 11.1 Has the reporting entity guaranteed policies issued by any other entity and now in force: Yes  No
- 11.2 If yes, give full information  
 .....  
 .....
- 12.1 If the reporting entity recorded accrued retrospective premiums on insurance contracts on Line 15.3 of the asset schedule, Page 2, state the amount of corresponding liabilities recorded for:
- |   |  |    |            |
|---|--|----|------------|
| 12.11 Unpaid losses   |  | \$ | 24,312,816 |
| 12.12 Unpaid underwriting expenses (including loss adjustment expenses) |  | \$ | 1,817,149  |
- 12.2 Of the amount on Line 15.3, Page 2, state the amount that is secured by letters of credit, collateral and other funds? \$ 2,735,245
- 12.3 If the reporting entity underwrites commercial insurance risks, such as workers' compensation, are premium notes or promissory notes accepted from its insureds covering unpaid premiums and/or unpaid losses? Yes  No  N/A
- 12.4 If yes, provide the range of interest rates charged under such notes during the period covered by this statement:
- |            |  |  |        |
|------------|--|--|--------|
| 12.41 From |  |  | 4.50 % |
| 12.42 To   |  |  | 7.50 % |
- 12.5 Are letters of credit or collateral and other funds received from insureds being utilized by the reporting entity to secure premium notes or promissory notes taken by a reporting entity or to secure any of the reporting entity's reported direct unpaid loss reserves, including unpaid losses under loss deductible features of commercial policies? Yes  No
- 12.6 If yes, state the amount thereof at December 31 of current year:
- |                                  |  |    |             |
|----------------------------------|--|----|-------------|
| 12.61 Letters of Credit          |  | \$ | 405,490,535 |
| 12.62 Collateral and other funds |  | \$ | 97,552,198  |
- 13.1 Largest net aggregate amount insured in any one risk (excluding workers' compensation): \$ 48,000,000
- 13.2 Does any reinsurance contract considered in the calculation of this amount include an aggregate limit of recovery without also including a reinstatement provision? Yes  No
- 13.3 State the number of reinsurance contracts (excluding individual facultative risk certificates, but including facultative programs, automatic facilities or facultative obligatory contracts) considered in the calculation of the amount. 1
- 14.1 Is the company a cedant in a multiple cedant reinsurance contract? Yes  No
- 14.2 If yes, please describe the method of allocating and recording reinsurance among the cedants:  
 .....  
 .....
- 14.3 If the answer to 14.1 is yes, are the methods described in item 14.2 entirely contained in the respective multiple cedant reinsurance contracts? Yes  No
- 14.4 If the answer to 14.3 is no, are all the methods described in 14.2 entirely contained in written agreements? Yes  No
- 14.5 If the answer to 14.4 is no, please explain:  
 .....  
 .....
- 15.1 Has the reporting entity guaranteed any financed premium accounts? Yes  No
- 15.2 If yes, give full information  
 0  
 .....  
 .....
- 16.1 Does the reporting entity write any warranty business? Yes  No   
 If yes, disclose the following information for each of the following types of warranty coverage:

		1	2	3	4	5
		Direct Losses Incurred	Direct Losses Unpaid	Direct Written Premium	Direct Premium Unearned	Direct Premium Earned
16.11 Home	\$	0	0	0	0	0
16.12 Products	\$	0	0	0	0	0
16.13 Automobile	\$	0	0	0	0	0
16.14 Other*	\$	0	0	0	0	0

\* Disclose type of coverage: \_\_\_\_\_

## GENERAL INTERROGATORIES

### PART 2 – PROPERTY & CASUALTY INTERROGATORIES

17.1 Does the reporting entity include amounts recoverable on unauthorized reinsurance in Schedule F – Part 3 that it excludes from Schedule F – Part 5.

Yes [ ] No [X]

Incurred but not reported losses on contracts in force prior to July 1, 1984, and not subsequently renewed are exempt from inclusion in Schedule F – Part 5. Provide the following information for this exemption:

17.11 Gross amount of unauthorized reinsurance in Schedule F – Part 3 excluded from Schedule F – Part 5	\$ <u>          0</u>
17.12 Unfunded portion of Interrogatory 17.11	\$ <u>          0</u>
17.13 Paid losses and loss adjustment expenses portion of Interrogatory 17.11	\$ <u>          0</u>
17.14 Case reserves portion of Interrogatory 17.11	\$ <u>          0</u>
17.15 Incurred but not reported portion of Interrogatory 17.11	\$ <u>          0</u>
17.16 Unearned premium portion of Interrogatory 17.11	\$ <u>          0</u>
17.17 Contingent commission portion of Interrogatory 17.11	\$ <u>          0</u>

Provide the following information for all other amounts included in Schedule F – Part 3 and excluded from Schedule F – Part 5, not included above.

17.18 Gross amount of unauthorized reinsurance in Schedule F – Part 3 excluded from Schedule F – Part 5	\$ <u>          0</u>
17.19 Unfunded portion of Interrogatory 17.18	\$ <u>          0</u>
17.20 Paid losses and loss adjustment expenses portion of Interrogatory 17.18	\$ <u>          0</u>
17.21 Case reserves portion of Interrogatory 17.18	\$ <u>          0</u>
17.22 Incurred but not reported portion of Interrogatory 17.18	\$ <u>          0</u>
17.23 Unearned premium portion of Interrogatory 17.18	\$ <u>          0</u>
17.24 Contingent commission portion of Interrogatory 17.18	\$ <u>          0</u>

18.1 Do you act as a custodian for health savings accounts?

Yes [ ] No [X]

18.2 If yes, please provide the amount of custodial funds held as of the reporting date.

\$           0

18.3 Do you act as an administrator for health savings accounts?

Yes [ ] No [X]

18.4 If yes, please provide the balance of the funds administered as of the reporting date.

\$           0

## FIVE – YEAR HISTORICAL DATA

Show amounts in whole dollars only, no cents; show percentages to one decimal place, i.e., 17.6.

	1	2	3	4	5
	2015	2014	2013	2012	2011
<b>Gross Premiums Written (Page 8, Part 1B, Cols. 1, 2 &amp; 3)</b>					
1. Liability lines (Lines 11.1, 11.2, 16, 17.1, 17.2, 17.3, 18.1, 18.2, 19.1, 19.2 & 19.3, 19.4)	1,205,631,395	1,176,108,746	1,137,701,173	1,008,613,261	1,015,556,089
2. Property lines (Lines 1, 2, 9, 12, 21 & 26)	440,004,348	433,094,287	406,143,025	486,685,913	455,329,743
3. Property and liability combined lines (Lines 3, 4, 5, 8, 22 & 27)	774,849,093	709,644,367	499,586,357	839,715,524	794,121,905
4. All other lines (Lines 6, 10, 13, 14, 15, 23, 24, 28, 29, 30 & 34)	166,659,571	162,586,013	101,893,066	221,773,356	212,325,111
5. Nonproportional reinsurance lines (Lines 31, 32 & 33)	30,322,862	23,297,795	22,831,788		
6. Total (Line 35)	2,617,467,269	2,504,731,208	2,168,155,409	2,556,788,054	2,477,332,848
<b>Net Premiums Written (Page 8, Part 1B, Col. 6)</b>					
7. Liability lines (Lines 11.1, 11.2, 16, 17.1, 17.2, 17.3, 18.1, 18.2, 19.1, 19.2 & 19.3, 19.4)	926,958,179	931,079,533	951,585,203	847,709,630	856,060,231
8. Property lines (Lines 1, 2, 9, 12, 21 & 26)	376,864,283	390,480,909	370,084,484	452,694,154	422,035,039
9. Property and liability combined lines (Lines 3, 4, 5, 8, 22 & 27)	648,105,691	620,940,965	435,691,954	780,430,008	738,328,743
10. All other lines (Lines 6, 10, 13, 14, 15, 23, 24, 28, 29, 30 & 34)	68,323,039	64,346,751	11,674,291	146,481,941	152,773,758
11. Nonproportional reinsurance lines (Lines 31, 32 & 33)	30,322,862	23,297,795	22,831,788		
12. Total (Line 35)	2,050,574,054	2,030,145,953	1,791,867,720	2,227,315,733	2,169,197,771
<b>Statement of Income (Page 4)</b>					
13. Net underwriting gain (loss) (Line 8)	9,068,124	(38,044,690)	(110,772,596)	13,719,749	(132,002,862)
14. Net investment gain (loss) (Line 11)	182,887,499	166,932,679	390,327,119	142,406,960	155,395,173
15. Total other income (Line 15)	3,241,285	(860,235)	550,598	10,063,260	6,640,294
16. Dividends to policyholders (Line 17)	1,548,430	1,885,384	3,082,309	5,252,494	4,289,770
17. Federal and foreign income taxes incurred (Line 19)	36,222,518	(7,520,107)	(36,443,754)	48,887,882	(2,092,676)
18. Net income (Line 20)	157,425,960	133,662,477	313,466,566	112,049,593	27,835,511
<b>Balance Sheet Lines (Pages 2 and 3)</b>					
19. Total admitted assets excluding protected cell business (Page 2, Line 26, Col. 3)	5,578,553,264	5,408,162,296	5,639,598,048	5,100,508,528	4,859,960,864
20. Premiums and considerations (Page 2, Col. 3)					
20.1 In course of collection (Line 15.1)	109,978,131	110,463,948	125,881,075	64,843,442	81,746,419
20.2 Deferred and not yet due (Line 15.2)	495,548,741	469,147,504	599,712,567	654,315,432	615,151,474
20.3 Accrued retrospective premiums (Line 15.3)	31,519,422	35,853,810	37,659,053	13,906	941,994
21. Total liabilities excluding protected cell business (Page 3, Line 26)	3,941,123,727	3,878,379,246	4,255,479,567	3,825,876,240	3,772,400,873
22. Losses (Page 3, Line 1)	2,238,134,366	2,219,415,749	2,279,464,676	1,803,665,553	1,838,931,772
23. Loss adjustment expenses (Page 3, Line 3)	468,607,823	481,276,193	489,340,086	412,488,914	406,620,610
24. Unearned premiums (Page 3, Line 9)	1,052,883,251	1,006,108,608	950,468,970	1,070,033,142	1,027,980,899
25. Capital paid up (Page 3, Lines 30 & 31)	4,500,000	4,500,000	4,500,000	4,500,000	4,500,000
26. Surplus as regards policyholders (Page 3, Line 37)	1,637,429,540	1,529,783,050	1,384,118,481	1,274,632,288	1,087,559,991
<b>Cash Flow (Page 5)</b>					
27. Net cash from operations (Line 11)	185,560,501	157,651,416	696,987,912	165,475,018	98,959,667
<b>Risk-Based Capital Analysis</b>					
28. Total adjusted capital	1,637,429,540	1,529,783,050	1,384,118,481	1,274,632,288	1,087,559,991
29. Authorized control level risk-based capital	240,663,491	242,086,276	242,977,403	203,082,588	199,178,749
<b>Percentage Distribution of Cash, Cash Equivalents and Invested Assets</b> (Page 2, Col. 3) (Item divided by Page 2, Line 12, Col. 3) x 100.0					
30. Bonds (Line 1)	79.0	75.9	78.1	74.7	76.9
31. Stocks (Lines 2.1 & 2.2)	8.7	11.4	10.6	15.7	14.1
32. Mortgage loans on real estate (Lines 3.1 and 3.2)	3.2	3.0	2.6	2.5	2.6
33. Real estate (Lines 4.1, 4.2 & 4.3)	0.6	0.6	0.6	0.7	0.7
34. Cash, cash equivalents and short-term investments (Line 5)	1.1	1.0	1.0	3.9	3.7
35. Contract loans (Line 6)					
36. Derivatives (Line 7)					
37. Other invested assets (Line 8)	6.1	6.1	5.5	0.5	0.3
38. Receivables for securities (Line 9)	0.0	0.4	0.2	0.2	0.2
39. Securities lending reinvested collateral assets (Line 10)	1.3	1.8	1.3	1.8	1.5
40. Aggregate write-ins for invested assets (Line 11)					
41. Cash, cash equivalents and invested assets (Line 12)	100.0	100.0	100.0	100.0	100.0
<b>Investments in Parent, Subsidiaries and Affiliates</b>					
42. Affiliated bonds, (Sch. D, Summary, Line 12, Col. 1)					
43. Affiliated preferred stocks (Sch. D, Summary, Line 18, Col. 1)					
44. Affiliated common stocks (Sch. D, Summary, Line 24, Col. 1)	100,443,931	99,376,088	101,198,360	324,107,221	313,386,642
45. Affiliated short-term investments (subtotals included in Schedule DA Verification, Col. 5, Line 10)					
46. Affiliated mortgage loans on real estate					
47. All other affiliated	236,423,610	228,757,571	219,259,993	50	325
48. Total of above Lines 42 to 47	336,867,541	328,133,659	320,458,353	324,107,271	313,386,967
49. Total investment in parent included in Lines 42 to 47 above					
50. Percentage of investments in parent, subsidiaries and affiliates to surplus as regards policyholders (Line 48 above divided by Page 3, Col. 1, Line 37 x 100.0)	20.6	21.5	23.2	25.4	

## FIVE – YEAR HISTORICAL DATA

(Continued)

	1	2	3	4	5
	2015	2014	2013	2012	2011
<b>Capital and Surplus Accounts (Page 4)</b>					
51. Net unrealized capital gains (losses) (Line 24)	(29,993,615)	25,396,652	(183,681,621)	47,690,158	(5,075,850)
52. Dividends to stockholders (Line 35)			(235,000,000)		
53. Change in surplus as regards policyholders for the year (Line 38)	107,646,489	145,664,569	109,486,193	187,072,297	(29,594,722)
<b>Gross Losses Paid (Page 9, Part 2, Cols. 1 &amp; 2)</b>					
54. Liability lines (Lines 11.1, 11.2, 16, 17.1, 17.2, 17.3, 18.1, 18.2, 19.1, 19.2 & 19.3, 19.4)	605,002,501	697,854,469	94,781,768	585,665,409	609,776,670
55. Property lines (Lines 1, 2, 9, 12, 21 & 26)	221,506,886	226,035,837	203,494,266	256,932,119	257,384,906
56. Property and liability combined lines (Lines 3, 4, 5, 8, 22 & 27)	358,258,599	330,014,325	496,183,157	477,414,496	543,491,862
57. All other lines (Lines 6, 10, 13, 14, 15, 23, 24, 28, 29, 30 & 34)	27,259,573	33,399,874	46,199,491	73,819,762	45,727,258
58. Nonproportional reinsurance lines (Lines 31, 32 & 33)	9,173,592	10,294,086	(37,367,382)	1,443,681	1,608,650
59. Total (Line 35)	1,221,201,151	1,297,598,591	803,291,300	1,395,275,467	1,457,989,346
<b>Net Losses Paid (Page 9, Part 2, Col. 4)</b>					
60. Liability lines (Lines 11.1, 11.2, 16, 17.1, 17.2, 17.3, 18.1, 18.2, 19.1, 19.2 & 19.3, 19.4)	538,017,596	625,263,867	25,895,514	482,459,996	518,202,223
61. Property lines (Lines 1, 2, 9, 12, 21 & 26)	201,305,877	206,079,402	185,994,997	238,659,992	239,486,092
62. Property and liability combined lines (Lines 3, 4, 5, 8, 22 & 27)	320,031,262	301,688,883	469,320,078	444,083,928	506,677,412
63. All other lines (Lines 6, 10, 13, 14, 15, 23, 24, 28, 29, 30 & 34)	19,108,361	23,541,539	28,283,284	57,190,310	38,509,022
64. Nonproportional reinsurance lines (Lines 31, 32 & 33)	9,173,592	10,294,086	(37,367,382)	1,443,681	1,608,650
65. Total (Line 35)	1,087,636,688	1,166,867,777	672,126,491	1,223,837,907	1,304,483,399
<b>Operating Percentages (Page 4)</b> (Item divided by Page 4, Line 1) x 100.0					
66. Premiums earned (Line 1)	100.0	100.0	100.0	100.0	100.0
67. Losses incurred (Line 2)	55.6	56.3	59.2	54.3	61.9
68. Loss expenses incurred (Line 3)	12.7	13.7	14.3	12.4	12.1
69. Other underwriting expenses incurred (Line 4)	31.2	31.9	32.2	32.7	32.2
70. Net underwriting gain (loss) (Line 8)	0.5	(1.9)	(5.7)	0.6	(6.2)
<b>Other Percentages</b>					
71. Other underwriting expenses to net premiums written (Page 4, Lines 4 + 5 - 15 divided by Page 8, Part 1B, Col. 6, Line 35 x 100.0)	30.2	31.0	35.0	31.7	31.4
72. Losses and loss expenses incurred to premiums earned (Page 4, Lines 2 + 3 divided by Page 4, Line 1 x 100.0)	68.4	70.0	73.5	66.7	73.9
73. Net premiums written to policyholders' surplus (Page 8, Part 1B, Col. 6, Line 35 divided by Page 3, Line 37, Col. 1 x 100.0)	125.2	132.7	129.5	174.7	199.5
<b>One Year Loss Development (000 omitted)</b>					
74. Development in estimated losses and loss expenses incurred prior to current year (Schedule P, Part 2-Summary, Line 12, Col. 11)	(13,462)	(1,195)	65,218	(85,504)	(57,477)
75. Percent of development of losses and loss expenses incurred to policyholders' surplus of prior year end (Line 74 above divided by Page 4, Line 21, Col. 1 x 100.0)	(0.9)	(0.1)	5.1	(7.9)	(5.1)
<b>Two Year Loss Development (000 omitted)</b>					
76. Development in estimated losses and loss expenses incurred 2 years before the current year and prior year (Schedule P, Part 2-Summary, Line 12, Col. 12)	(15,539)	55,155	70,321	(109,690)	(51,573)
77. Percent of development of losses and loss expenses incurred to reported policyholders' surplus of second prior year end (Line 76 above divided by Page 4, Line 21, Col. 2 x 100.0)	(1.1)	4.3	6.5	(9.8)	(3.9)

NOTE: If a party to a merger, have the two most recent years of this exhibit been restated due to a merger in compliance with the disclosure requirements of SSAP No. 3, Accounting Changes and Correction of Errors?

Yes [ ] No [ ]

If no, please explain:

.....  
.....  
.....

**SCHEDULE P – ANALYSIS OF LOSSES AND LOSS EXPENSES****SCHEDULE P – PART 1 – SUMMARY**

(\$000 omitted)

Years in Which Premiums Were Earned and Losses Were Incurred	Premiums Earned			Loss and Loss Expense Payments								12 Number of Claims Reported Direct and Assumed
	1 Direct and Assumed	2 Ceded	3 Net (Cols. 1–2)	Loss Payments		Defense and Cost Containment Payments		Adjusting and Other Payments		10 Salvage and Subrogation Received	11 Total Net Paid (Cols. 4 - 5 + 6 - 7 + 8 - 9)	
				4	5	6	7	8	9			
				Direct and Assumed	Ceded	Direct and Assumed	Ceded	Direct and Assumed	Ceded			
1. Prior	X X X	X X X	X X X	73,087	21,320	21,331	9,341	3,605	554	563	66,808	X X X
2. 2006	1,971,566	288,304	1,683,262	953,700	117,750	75,099	8,505	139,810	6,357	58,377	1,035,997	X X X
3. 2007	2,049,189	310,413	1,738,776	1,038,085	150,829	81,545	9,967	141,407	6,803	67,165	1,093,438	X X X
4. 2008	2,118,182	354,941	1,763,241	1,221,199	192,298	88,615	9,947	159,684	5,957	61,887	1,261,296	X X X
5. 2009	2,005,622	410,096	1,595,526	1,059,855	192,593	76,186	8,371	149,467	1,595	58,423	1,082,949	X X X
6. 2010	2,008,619	361,165	1,647,454	1,104,266	184,686	77,802	7,035	157,524	536	66,192	1,147,335	X X X
7. 2011	2,111,161	425,079	1,686,082	1,207,216	225,626	76,833	9,877	157,025	478	80,925	1,205,093	X X X
8. 2012	2,272,654	456,956	1,815,698	1,178,866	232,789	67,696	8,804	160,408	130	89,425	1,165,247	X X X
9. 2013	2,392,808	488,101	1,904,707	1,046,641	225,109	45,453	5,005	155,479	209	68,071	1,017,250	X X X
10. 2014	2,437,004	475,889	1,961,115	948,781	199,572	28,432	2,443	145,997	209	49,870	920,986	X X X
11. 2015	2,514,840	517,813	1,997,027	743,454	197,612	10,765	994	117,513	51	36,708	673,075	X X X
12. Totals	X X X	X X X	X X X	10,575,150	1,940,184	649,757	80,289	1,487,919	22,879	637,606	10,669,474	X X X

	Losses Unpaid				Defense and Cost Containment Unpaid				Adjusting and Other Unpaid		23 Salvage and Subrogation Anticipated	24 Total Net Losses and Expenses Unpaid	25 Number of Claims Outstanding Direct and Assumed
	Case Basis		Bulk + IBNR		Case Basis		Bulk + IBNR		Other Unpaid				
	13	14	15	16	17	18	19	20	21	22			
	Direct and Assumed	Ceded	Direct and Assumed	Ceded	Direct and Assumed	Ceded	Direct and Assumed	Ceded	Direct and Assumed	Ceded			
1. Prior	462,404	168,451	247,820	136,141	27,289	18,412	110,191	45,323	15,505	(50)	2,372	494,932	X X X
2. 2006	23,089	6,239	42,132	11,713	682	196	4,673	1,102	1,140	(3)	2,330	52,469	X X X
3. 2007	33,424	6,828	41,554	6,915	1,334	386	4,603	1,153	997		679	66,630	X X X
4. 2008	39,602	7,466	59,543	9,980	1,358	197	8,512	2,362	1,548	1	3,237	90,557	X X X
5. 2009	40,352	6,071	63,725	13,128	1,668	445	7,625	1,896	1,735		924	93,565	X X X
6. 2010	54,629	10,025	59,702	10,824	2,229	664	12,713	1,628	2,232	459	1,655	107,905	X X X
7. 2011	69,346	8,192	76,999	13,354	3,760	954	22,389	2,713	3,806		3,847	151,087	X X X
8. 2012	101,971	16,454	116,111	15,741	5,401	1,156	31,885	3,123	6,071	7	9,354	224,958	X X X
9. 2013	137,352	19,998	155,184	23,534	4,804	862	44,579	3,877	22,884	10	11,543	316,522	X X X
10. 2014	176,405	20,580	213,799	37,699	4,336	574	60,515	4,626	21,488	15	18,081	413,049	X X X
11. 2015	253,775	22,490	404,640	63,597	3,162	247	72,650	4,235	51,491	76	48,129	695,073	X X X
12. Totals	1,392,349	292,794	1,481,209	342,626	56,023	24,093	380,335	72,038	128,897	515	102,151	2,706,747	X X X

	Total Losses and Loss Expenses Incurred			Loss and Loss Expense Percentage (Incurred/Premiums Earned)			Nontabular Discount		34 Inter-Company Pooling Participation Percentage	Net Balance Sheet Reserves After Discount	
	26	27	28	29	30	31	32	33		35	36
	Direct and Assumed	Ceded	Net	Direct and Assumed	Ceded	Net	Loss	Loss Expense		Losses Unpaid	Loss Expenses Unpaid
1. Prior	X X X	X X X	X X X	X X X	X X X	X X X			X X X	405,632	89,300
2. 2006	1,240,325	151,859	1,088,466	62.911	52.673	64.664			8.000	47,269	5,200
3. 2007	1,342,949	182,881	1,160,068	65.536	58.915	66.718			8.000	61,235	5,395
4. 2008	1,580,061	228,208	1,351,853	74.595	64.295	76.669			8.000	81,699	8,858
5. 2009	1,400,613	224,099	1,176,514	69.834	54.645	73.738			8.000	84,878	8,687
6. 2010	1,471,097	215,857	1,255,240	73.239	59.767	76.193			8.000	93,482	14,423
7. 2011	1,617,374	261,194	1,356,180	76.611	61.446	80.434			8.000	124,799	26,288
8. 2012	1,668,409	278,204	1,390,205	73.412	60.882	76.566			8.000	185,887	39,071
9. 2013	1,612,376	278,604	1,333,772	67.384	57.079	70.025			8.000	249,004	67,518
10. 2014	1,599,753	265,718	1,334,035	65.644	55.836	68.024			8.000	331,925	81,124
11. 2015	1,657,450	289,302	1,368,148	65.907	55.870	68.509			8.000	572,328	122,745
12. Totals	X X X	X X X	X X X	X X X	X X X	X X X			X X X	2,238,138	468,609

Note: Parts 2 and 4 are gross of all discounting, including tabular discounting. Part 1 is gross of only nontabular discounting, which is reported in Columns 32 and 33 of Part 1. The tabular discount, if any, is reported in the Notes to Financial Statements, which will reconcile Part 1 with Parts 2 and 4.



**SCHEDULE P – PART 2 – SUMMARY**

Years in Which Losses Were Incurred	INCURRED NET LOSSES AND DEFENSE AND COST CONTAINMENT EXPENSES REPORTED AT YEAR END (\$000 OMITTED)										DEVELOPMENT		
	1	2	3	4	5	6	7	8	9	10	11	12	
	2006	2007	2008	2009	2010	2011	2012	2013	2014	2015	One Year	Two Year	
1. Prior	1,638,499	1,657,479	1,625,970	1,675,467	1,678,746	1,715,017	1,720,504	1,739,139	1,761,014	1,762,966	1,952	23,827	
2. 2006	1,018,124	987,898	968,471	956,370	954,006	953,899	956,798	957,150	955,309	957,004	1,695	(146)	
3. 2007	X X X	1,093,878	1,070,922	1,026,885	1,025,310	1,020,658	1,025,821	1,026,830	1,026,070	1,027,453	1,383	623	
4. 2008	X X X	X X X	1,228,249	1,199,631	1,184,164	1,183,805	1,188,129	1,202,199	1,200,816	1,200,946	130	(1,253)	
5. 2009	X X X	X X X	X X X	1,052,203	1,049,633	1,039,936	1,030,255	1,037,761	1,029,628	1,030,356	728	(7,405)	
6. 2010	X X X	X X X	X X X	X X X	1,095,511	1,094,850	1,099,347	1,111,707	1,100,778	1,101,566	788	(10,141)	
7. 2011	X X X	X X X	X X X	X X X	X X X	1,196,165	1,196,076	1,201,187	1,200,918	1,200,142	(776)	(1,045)	
8. 2012	X X X	X X X	X X X	X X X	X X X	X X X	1,242,187	1,251,636	1,239,745	1,227,388	(12,357)	(24,248)	
9. 2013	X X X	X X X	X X X	X X X	X X X	X X X	X X X	1,156,604	1,168,747	1,160,853	(7,894)	4,249	
10. 2014	X X X	X X X	X X X	X X X	X X X	X X X	X X X	X X X	1,168,027	1,168,916	889	X X X	
11. 2015	X X X	X X X	X X X	X X X	X X X	X X X	X X X	X X X	X X X	1,201,279	X X X	X X X	
											12. Totals	(13,462)	(15,539)

**SCHEDULE P – PART 3 – SUMMARY**

Years in Which Losses Were Incurred	CUMULATIVE PAID NET LOSSES AND DEFENSE AND COST CONTAINMENT EXPENSES REPORTED AT YEAR END (\$000 OMITTED)										11	12
	1	2	3	4	5	6	7	8	9	10	Number of Claims Closed With Loss Payment	Number of Claims Closed Without Loss Payment
	2006	2007	2008	2009	2010	2011	2012	2013	2014	2015		
1. Prior	000	335,222	572,606	736,770	870,108	972,889	1,050,017	1,113,733	1,176,543	1,240,300	X X X	X X X
2. 2006	401,038	603,958	705,846	780,834	829,176	858,988	878,294	889,616	898,682	902,544	X X X	X X X
3. 2007	X X X	415,821	639,530	751,959	831,928	884,704	917,726	937,145	950,510	958,834	X X X	X X X
4. 2008	X X X	X X X	497,337	760,999	888,130	977,162	1,037,766	1,074,409	1,095,851	1,107,570	X X X	X X X
5. 2009	X X X	X X X	X X X	419,729	635,436	749,254	831,224	886,505	918,013	935,077	X X X	X X X
6. 2010	X X X	X X X	X X X	X X X	461,769	698,522	818,218	906,116	960,569	990,347	X X X	X X X
7. 2011	X X X	X X X	X X X	X X X	X X X	545,227	772,599	901,156	991,128	1,048,545	X X X	X X X
8. 2012	X X X	X X X	X X X	X X X	X X X	X X X	535,985	804,255	926,137	1,004,970	X X X	X X X
9. 2013	X X X	X X X	X X X	X X X	X X X	X X X	X X X	504,730	745,092	861,980	X X X	X X X
10. 2014	X X X	X X X	X X X	X X X	X X X	X X X	X X X	X X X	536,305	775,199	X X X	X X X
11. 2015	X X X	X X X	X X X	X X X	X X X	X X X	X X X	X X X	X X X	555,612	X X X	X X X

**SCHEDULE P – PART 4 – SUMMARY**

Years in Which Losses Were Incurred	BULK AND IBNR RESERVES ON NET LOSSES AND DEFENSE AND COST CONTAINMENT EXPENSES REPORTED AT YEAR END (\$000 OMITTED)									
	1	2	3	4	5	6	7	8	9	10
	2006	2007	2008	2009	2010	2011	2012	2013	2014	2015
1. Prior	669,390	529,804	416,559	387,194	302,042	283,847	232,142	226,457	219,792	191,124
2. 2006	391,039	218,431	143,145	94,312	67,348	54,099	48,428	44,185	37,773	35,696
3. 2007	X X X	414,974	242,171	144,813	98,050	69,832	58,400	49,401	42,144	39,857
4. 2008	X X X	X X X	444,371	244,656	157,600	108,484	77,515	76,814	63,545	58,703
5. 2009	X X X	X X X	X X X	398,410	239,533	158,084	105,945	89,137	63,821	58,413
6. 2010	X X X	X X X	X X X	X X X	392,214	218,905	148,559	112,652	77,080	63,227
7. 2011	X X X	X X X	X X X	X X X	X X X	392,781	239,768	165,705	111,807	86,757
8. 2012	X X X	X X X	X X X	X X X	X X X	X X X	451,495	259,072	178,160	131,938
9. 2013	X X X	X X X	X X X	X X X	X X X	X X X	X X X	425,614	247,748	176,932
10. 2014	X X X	X X X	X X X	X X X	X X X	X X X	X X X	X X X	402,271	234,030
11. 2015	X X X	X X X	X X X	X X X	X X X	X X X	X X X	X X X	X X X	411,257

## SCHEDULE T - EXHIBIT OF PREMIUMS WRITTEN

### Allocated By States and Territories

States, Etc.	1	Active Status	Gross Premiums, Including Policy and Membership Fees Less Return Premiums and Premiums on Policies Not Taken		4	5	6	7	8	9
			2	3						
1. Alabama	AL	L	4,626,166	4,937,627		868,940	691,207	9,277,242	168	
2. Alaska	AK	L	15,700,617	16,141,208		3,298,084	3,721,420	12,832,039		
3. Arizona	AZ	L	5,684,363	5,552,878		275,738	470,979	4,913,822	206	
4. Arkansas	AR	L	2,259,878	2,404,232		202,668	896,319	3,442,133	82	
5. California	CA	L	98,139,581	78,001,563		14,368,497	26,952,007	19,218,244	3,559	
6. Colorado	CO	L	8,629,003	8,012,763		1,278,056	1,623,934	5,413,887	313	
7. Connecticut	CT	L	10,862,383	9,728,621		1,893,602	1,953,290	13,531,748	394	
8. Delaware	DE	L	3,606,013	2,841,853		238,814	740,219	4,033,224	131	
9. District of Columbia	DC	L	2,449,478	2,223,281		68,472	324,820	1,767,323	89	
10. Florida	FL	L	24,636,009	23,360,585	4,167	3,934,062	9,048,086	36,416,413	893	
11. Georgia	GA	L	14,719,968	13,909,060		5,199,114	9,254,692	18,263,211	534	
12. Hawaii	HI	L	516,619	531,915			88,212	493,650	19	
13. Idaho	ID	L	4,400,780	3,927,816		1,168,364	507,283	1,667,136	160	
14. Illinois	IL	L	16,360,203	15,167,488		4,755,230	6,515,553	19,985,549	593	
15. Indiana	IN	L	6,880,033	6,652,831		1,498,728	2,527,195	7,543,089	249	
16. Iowa	IA	L	1,003,794	1,038,446		156,974	292,038	2,522,149	36	
17. Kansas	KS	L	2,628,651	2,301,343		1,373,802	1,834,639	1,993,796	95	
18. Kentucky	KY	L	11,427,475	12,007,660		5,529,147	4,649,331	27,355,601	414	
19. Louisiana	LA	L	5,304,165	5,765,537		(222,838)	711,447	3,651,675	192	
20. Maine	ME	L	3,368,153	2,839,525		133,772	417,716	1,258,654	122	
21. Maryland	MD	L	13,360,014	13,537,229		4,787,719	5,591,791	24,080,016	484	
22. Massachusetts	MA	L	15,042,867	14,237,248		3,859,110	5,900,458	20,090,950	545	
23. Michigan	MI	L	4,737,979	4,280,080		2,318,752	1,407,988	10,427,038	172	
24. Minnesota	MN	L	3,645,600	3,466,473		321,333	843,536	6,474,915	132	
25. Mississippi	MS	L	4,093,357	4,603,499		884,984	902,910	3,525,790	148	
26. Missouri	MO	L	8,157,810	7,388,371		699,319	1,776,205	9,981,671	296	
27. Montana	MT	L	3,709,618	3,213,106		520,389	804,308	2,154,558	135	
28. Nebraska	NE	L	2,530,337	2,463,717		564,144	1,056,967	2,974,317	92	
29. Nevada	NV	L	3,295,199	2,950,157		154,600	305,247	1,650,816	119	
30. New Hampshire	NH	L	4,005,001	3,356,712		402,034	765,065	3,771,118	145	
31. New Jersey	NJ	L	35,995,068	34,746,645	2,193	17,519,224	23,876,140	119,746,599	1,305	
32. New Mexico	NM	L	3,552,107	3,417,844		557,205	748,364	2,651,394	129	
33. New York	NY	L	29,345,500	28,222,835		3,080,672	10,464,682	50,421,345	1,064	
34. North Carolina	NC	L	12,097,368	12,723,793		6,770,103	4,438,614	16,399,525	439	
35. North Dakota	ND	L	983,508	1,181,182		412,363	480,136	785,871	36	
36. Ohio	OH	L	14,637,605	14,265,022		7,661,530	3,015,503	12,576,742	531	
37. Oklahoma	OK	L	9,704,558	9,176,686		2,495,892	3,153,153	7,674,054	352	
38. Oregon	OR	L	24,597,775	21,853,394		5,333,711	7,848,987	11,390,837	892	
39. Pennsylvania	PA	L	20,970,584	21,037,923		4,655,902	3,406,885	45,485,348	760	
40. Rhode Island	RI	L	2,089,370	1,686,833		913,147	1,121,825	2,558,863	76	
41. South Carolina	SC	L	6,029,774	6,195,638		1,961,765	2,445,415	8,073,120	219	
42. South Dakota	SD	L	521,833	425,054		76,570	384,703	693,847	19	
43. Tennessee	TN	L	6,079,622	6,039,252		928,846	1,769,843	10,202,166	220	
44. Texas	TX	L	31,548,816	29,172,582		7,309,632	15,305,482	35,129,349	1,144	
45. Utah	UT	L	4,123,507	4,053,111		891,211	4,150,942	6,033,522	150	
46. Vermont	VT	L	1,895,735	1,558,892		177,365	183,259	508,731	69	
47. Virginia	VA	L	8,927,460	8,353,061		1,127,780	(112,686)	11,230,398	324	
48. Washington	WA	L	40,226,948	35,697,204		9,014,059	10,437,942	20,912,546	1,459	
49. West Virginia	WV	L	1,441,595	1,402,863		76,522	242,132	735,390	52	
50. Wisconsin	WI	L	4,555,924	4,531,461		1,449,626	2,036,645	6,340,995	165	
51. Wyoming	WY	L	1,787,438	1,912,936		619,726	239,859	517,779	65	
52. American Samoa	AS	N								
53. Guam	GU	L								
54. Puerto Rico	PR	N								
55. U.S. Virgin Islands	VI	N								
56. Northern Mariana Islands	MP	N								
57. Canada	CAN	N								
58. Aggregate Other Alien	OT	X X X					15,147			
59. Totals	(a) 52		566,893,209	524,497,035	6,360	133,564,461	188,227,834	650,780,195	19,987	

DETAILS OF WRITE-INS										
58001. ZZZ Other Alien		X X X					15,147			
58002.		X X X								
58003.		X X X								
58998. Summary of remaining write-ins for Line 58 from overflow page		X X X								
58999. Totals (Lines 58001 through 58003 plus 58998) (Line 58 above)		X X X					15,147			

(L) Licensed or Chartered - Licensed Insurance Carrier or Domiciled RRG; (R) Registered - Non-domiciled RRGs; (Q) Qualified - Qualified or Accredited Reinsurer; (E) Eligible - Reporting Entities eligible or approved to write Surplus Lines in the state; (N) None of the above - Not allowed to write business in the state.

Explanation of basis of allocation of premiums by states, etc.	
*Location of coverage - Fire, Allied Lines, Homeowners Multi Peril, Commercial Multi Peril, Earthquake, Boiler and Machinery	*Location of Court or Obligor - Surety
*States employee's main work place - Worker's Compensation	*Address of Assured - Other Accident and Health
*Location of Principal place of garaging of each individual car - Auto Liability, Auto Physical Damage	*Location of Properties covered - Burglary and Theft
*Principal Location of business or location of coverage - Liability other than Auto, Fidelity, Warranty	*Principal Location of Assured - Ocean Marine, Credit
*Point of origin of shipment or principal location of assured - Inland Marine	*Primary residence of Assured - Aircraft (all perils)
*State in which employees regularly work - Group Accident and Health	

(a) Insert the number of L responses except for Canada and Other Alien.

# SCHEDULE Y - INFORMATION CONCERNING ACTIVITIES OF INSURER MEMBERS OF A HOLDING COMPANY GROUP

## PART 1 - ORGANIZATIONAL CHART

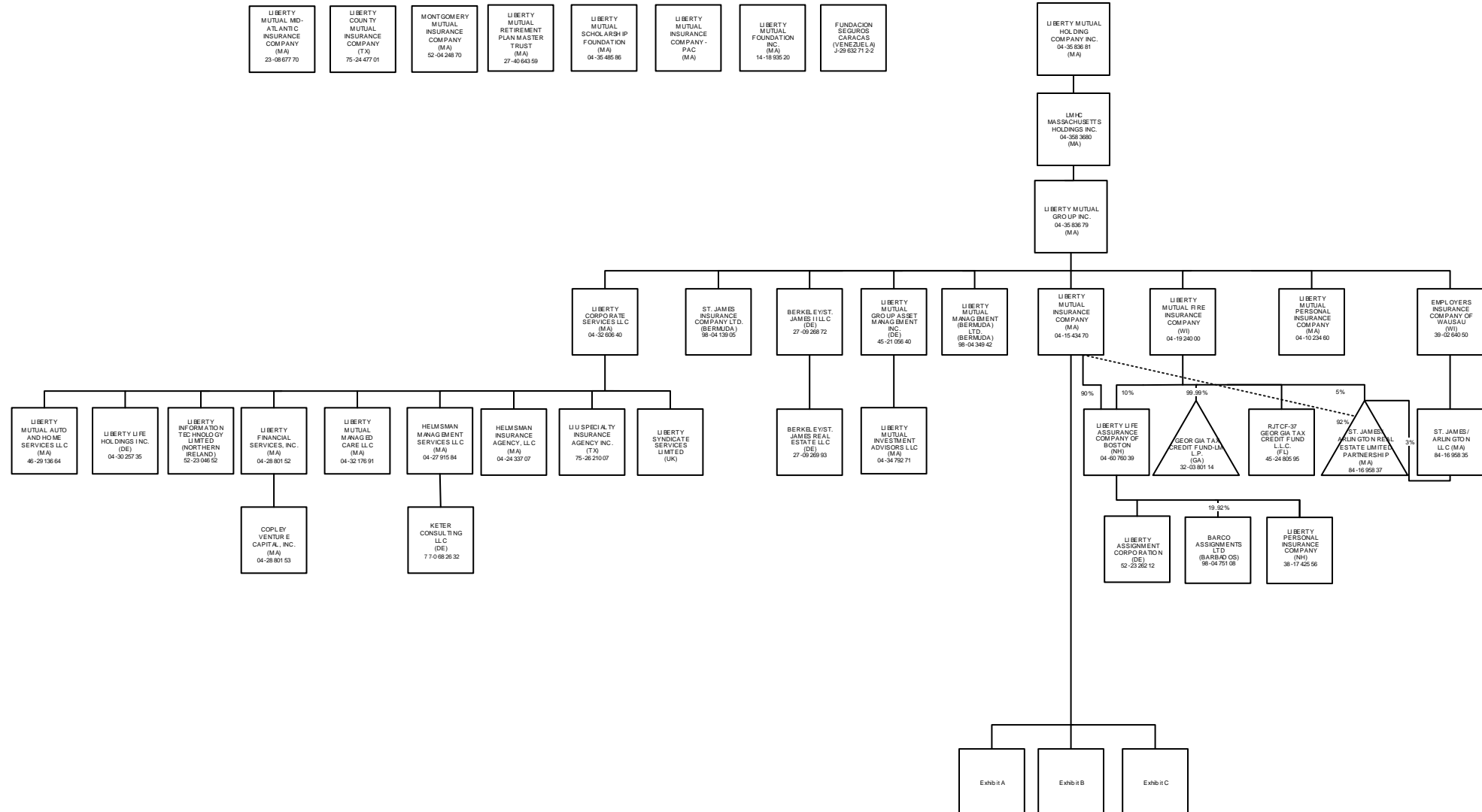



# SCHEDULE Y - INFORMATION CONCERNING ACTIVITIES OF INSURER MEMBERS OF A HOLDING COMPANY GROUP

## PART 1 - ORGANIZATIONAL CHART

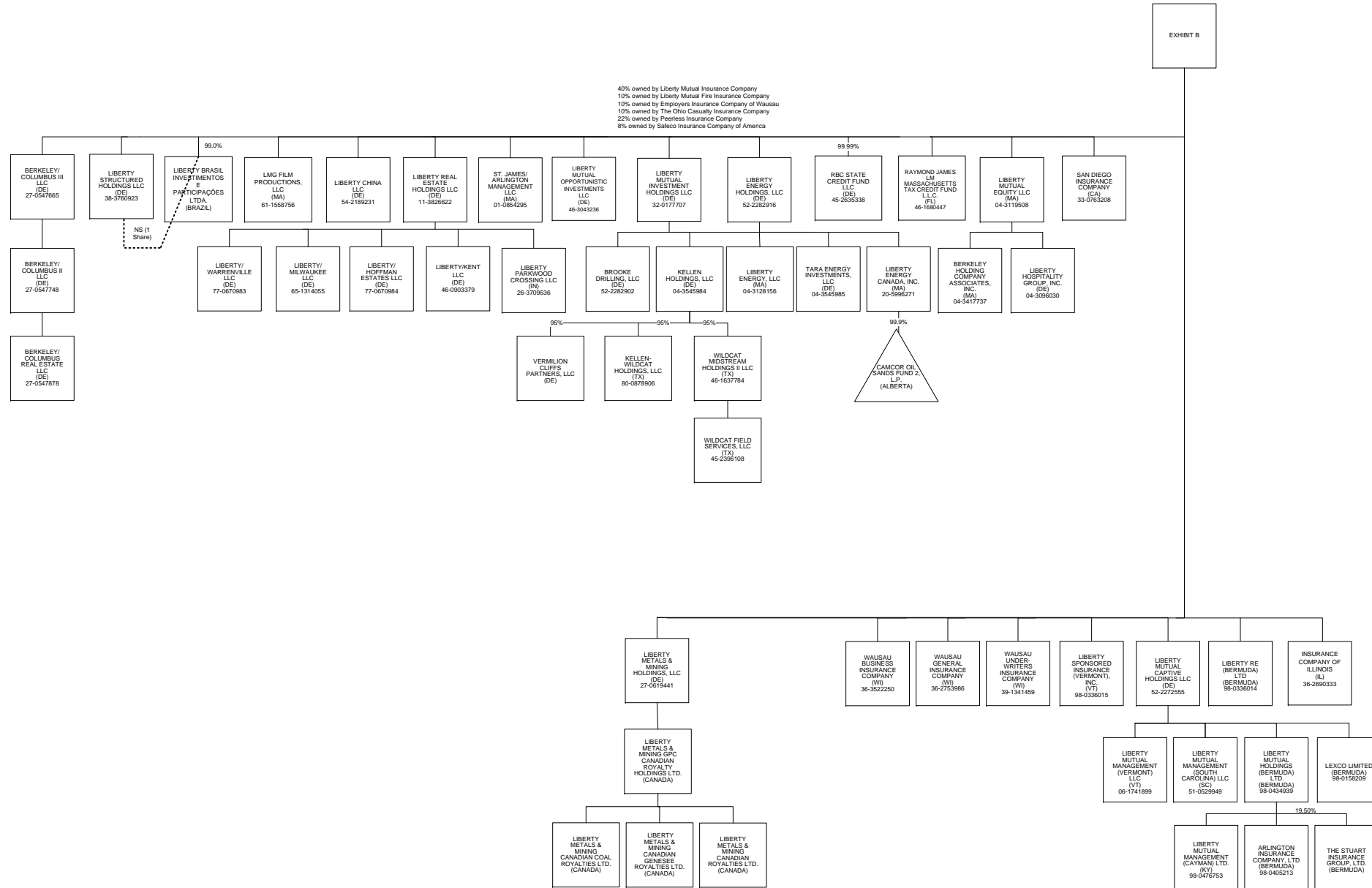

# SCHEDULE Y - INFORMATION CONCERNING ACTIVITIES OF INSURER MEMBERS OF A HOLDING COMPANY GROUP

## PART 1 - ORGANIZATIONAL CHART

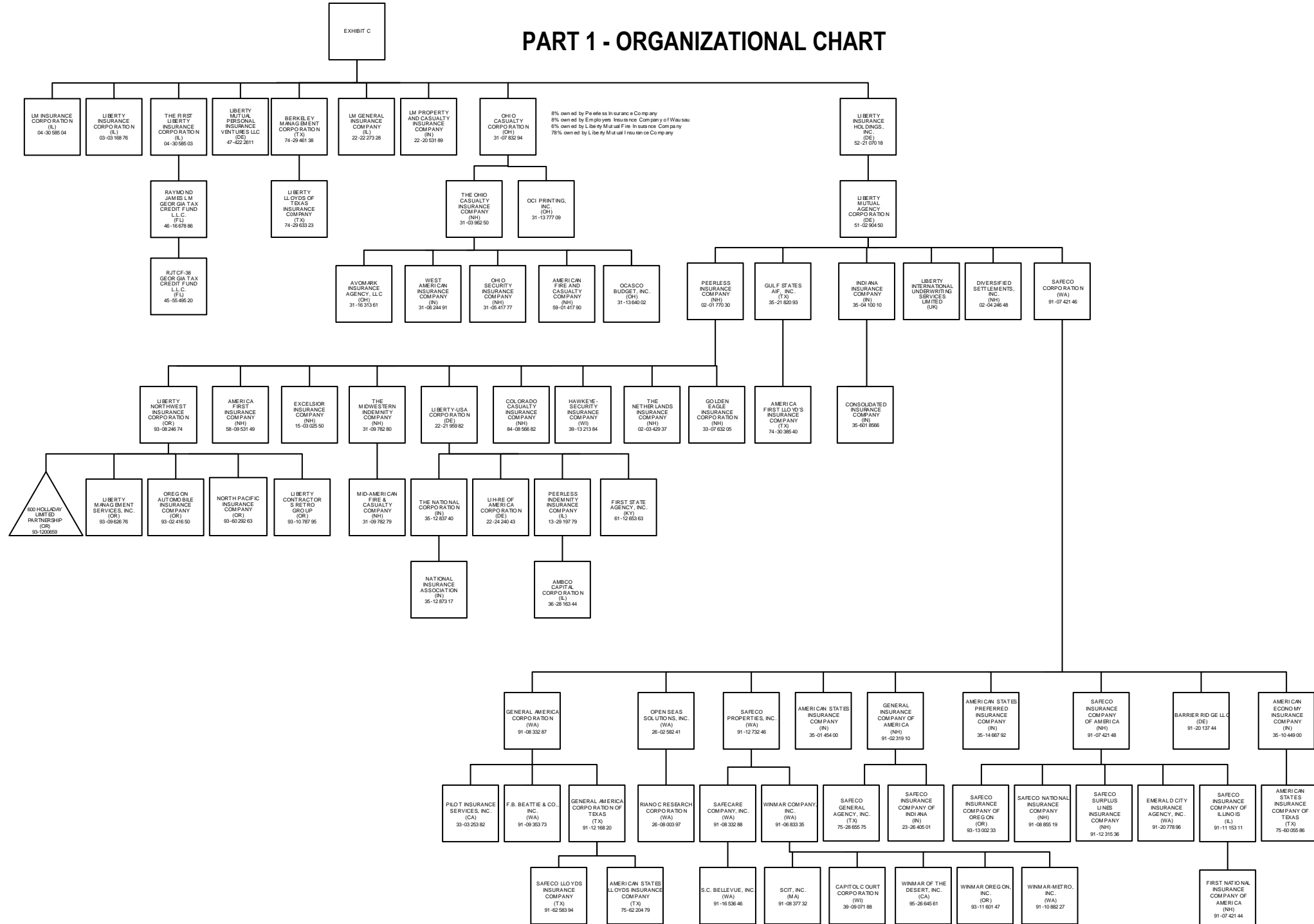

## ALPHABETICAL INDEX TO PROPERTY ANNUAL STATEMENT

Assets	2	Schedule E – Part 3 – Special Deposits	E28
Cash Flow	5	Schedule E – Verification Between Years	SI15
Exhibit of Capital Gains (Losses)	12	Schedule F – Part 1	20
Exhibit of Net Investment Income	12	Schedule F – Part 2	21
Exhibit of Nonadmitted Assets	13	Schedule F – Part 3	22
Exhibit of Premiums and Losses (State Page)	19	Schedule F – Part 4	23
Five-Year Historical Data	17	Schedule F – Part 5	24
General Interrogatories	15	Schedule F – Part 6 - Section 1	25
Jurat Page	1	Schedule F – Part 6 - Section 2	26
Liabilities, Surplus and Other Funds	3	Schedule F – Part 7	27
Notes To Financial Statements	14	Schedule F – Part 8	28
Overflow Page For Write-ins	100	Schedule F – Part 9	29
Schedule A – Part 1	E01	Schedule H – Accident and Health Exhibit – Part 1	30
Schedule A – Part 2	E02	Schedule H – Part 2, Part 3 and Part 4	31
Schedule A – Part 3	E03	Schedule H – Part 5 – Health Claims	32
Schedule A – Verification Between Years	SI02	Schedule P – Part 1 – Summary	33
Schedule B – Part 1	E04	Schedule P – Part 1A – Homeowners/Farmowners	35
Schedule B – Part 2	E05	Schedule P – Part 1B – Private Passenger Auto Liability/Medical	36
Schedule B – Part 3	E06	Schedule P – Part 1C – Commercial Auto/Truck Liability/Medical	37
Schedule B – Verification Between Years	SI02	Schedule P – Part 1D – Workers' Comp (Excluding Excess Workers' Comp)	38
Schedule BA – Part 1	E07	Schedule P – Part 1E – Commercial Multiple Peril	39
Schedule BA – Part 2	E08	Schedule P – Part 1F – Section 1 – Medical Professional Liability	
Schedule BA – Part 3	E09	– Occurrence	40
Schedule BA – Verification Between Years	SI03	Schedule P – Part 1F – Section 2 – Medical Professional Liability	
Schedule D – Part 1	E10	– Claims-Made	41
Schedule D – Part 1A – Section 1	SI05	Schedule P – Part 1G – Special Liability (Ocean, Marine, Aircraft (All	
Schedule D – Part 1A – Section 2	SI08	Perils), Boiler and Machinery)	42
Schedule D – Part 2 – Section 1	E11	Schedule P – Part 1H – Section 1 – Other Liability – Occurrence	43
Schedule D – Part 2 – Section 2	E12	Schedule P – Part 1H – Section 2 – Other Liability – Claims-Made	44
Schedule D – Part 3	E13	Schedule P – Part 1I – Special Property (Fire, Allied Lines, Inland Marine,	
Schedule D – Part 4	E14	Earthquake, Burglary & Theft)	45
Schedule D – Part 5	E15	Schedule P – Part 1J – Auto Physical Damage	46
Schedule D – Part 6 – Section 1	E16	Schedule P – Part 1K – Fidelity/Surety	47
Schedule D – Part 6 – Section 2	E16	Schedule P – Part 1L – Other (Including Credit, Accident and Health)	48
Schedule D – Summary By Country	SI04	Schedule P – Part 1M – International	49
Schedule D – Verification Between Years	SI03	Schedule P – Part 1N – Reinsurance - Nonproportional Assumed Property	50
Schedule DA – Part 1	E17	Schedule P – Part 1O – Reinsurance - Nonproportional Assumed Liability	51
Schedule DA – Verification Between Years	SI10	Schedule P – Part 1P – Reinsurance - Nonproportional Assumed Financial Lines	52
Schedule DB – Part A – Section 1	E18	Schedule P – Part 1R – Section 1 – Products Liability – Occurrence	53
Schedule DB – Part A – Section 2	E19	Schedule P – Part 1R – Section 2 – Products Liability – Claims – Made	54
Schedule DB – Part A – Verification Between Years	SI11	Schedule P – Part 1S – Financial Guaranty/Mortgage Guaranty	55
Schedule DB – Part B – Section 1	E20	Schedule P – Part 1T – Warranty	56
Schedule DB – Part B – Section 2	E21	Schedule P – Part 2, Part 3 and Part 4 - Summary	34
Schedule DB – Part B – Verification Between Years	SI11	Schedule P – Part 2A – Homeowners/Farmowners	57
Schedule DB – Part C – Section 1	SI12	Schedule P – Part 2B – Private Passenger Auto Liability/Medical	57
Schedule DB – Part C – Section 2	SI13	Schedule P – Part 2C – Commercial Auto/Truck Liability/Medical	57
Schedule DB - Part D - Section 1	E22	Schedule P – Part 2D – Workers' Comp (Excluding Excess Workers' Comp)	57
Schedule DB - Part D - Section 2	E23	Schedule P – Part 2E – Commercial Multiple Peril	57
Schedule DB - Verification	SI14	Schedule P – Part 2F – Section 1 – Medical Professional Liability	
Schedule DL - Part 1	E24	– Occurrence	58
Schedule DL - Part 2	E25	Schedule P - Part 2F - Medical Professional Liability - Claims - Made	58
Schedule E – Part 1 – Cash	E26	Schedule P – Part 2G – Special Liability (Ocean Marine, Aircraft (All Perils),	
Schedule E – Part 2 – Cash Equivalents	E27	Boiler and Machinery)	58

## ALPHABETICAL INDEX TO PROPERTY ANNUAL STATEMENT

Schedule P – Part 2H – Section 1 – Other Liability – Occurrence	58	Schedule P – Part 4I – Special Property (Fire, Allied Lines, Inland Marine, Earthquake, Burglary and Theft)	69
Schedule P – Part 2H – Section 2 – Other Liability – Claims – Made	58	Schedule P – Part 4J – Auto Physical Damage	69
Schedule P – Part 2I – Special Property (Fire, Allied Lines, Inland Marine, Earthquake, Burglary, and Theft)	59	Schedule P – Part 4K – Fidelity/Surety	69
Schedule P – Part 2J – Auto Physical Damage	59	Schedule P – Part 4L – Other (Including Credit, Accident and Health)	69
Schedule P – Part 2K – Fidelity, Surety	59	Schedule P – Part 4M – International	69
Schedule P – Part 2L – Other (Including Credit, Accident and Health)	59	Schedule P – Part 4N – Reinsurance - Nonproportional Assumed Property	70
Schedule P – Part 2M – International	59	Schedule P – Part 4O – Reinsurance - Nonproportional Assumed Liability	70
Schedule P – Part 2N – Reinsurance - Nonproportional Assumed Property	60	Schedule P – Part 4P – Reinsurance - Nonproportional Assumed Financial Lines	70
Schedule P – Part 2O – Reinsurance - Nonproportional Assumed Liability	60	Schedule P – Part 4R – Section 1 – Products Liability – Occurrence	71
Schedule P – Part 2P – Reinsurance - Nonproportional Assumed Financial Lines	60	Schedule P – Part 4R – Section 2 – Products Liability – Claims-Made	71
Schedule P – Part 2R – Section 1 – Products Liability – Occurrence	61	Schedule P – Part 4S – Financial Guaranty/Mortgage Guaranty	71
Schedule P – Part 2R – Section 2 – Products Liability – Claims-Made	61	Schedule P – Part 4T – Warranty	71
Schedule P – Part 2S – Financial Guaranty/Mortgage Guaranty	61	Schedule P – Part 5A – Homeowners/Farmowners	72
Schedule P – Part 2T – Warranty	61	Schedule P – Part 5B – Private Passenger Auto Liability/Medical	73
Schedule P – Part 3A – Homeowners/Farmowners	62	Schedule P – Part 5C – Commercial Auto/Truck Liability/Medical	74
Schedule P – Part 3B – Private Passenger Auto Liability/Medical	62	Schedule P – Part 5D – Workers' Comp (Excluding Excess Workers' Comp)	75
Schedule P – Part 3C – Commercial Auto/Truck Liability/Medical	62	Schedule P – Part 5E – Commercial Multiple Peril	76
Schedule P – Part 3D – Workers' Comp (Excluding Excess Workers' Comp)	62	Schedule P – Part 5F – Medical Professional Liability – Claims-Made	78
Schedule P – Part 3E – Commercial Multiple Peril	62	Schedule P – Part 5F – Medical Professional Liability – Occurrence	77
Schedule P – Part 3F – Section 1 – Medical Professional Liability – Occurrence	63	Schedule P – Part 5H – Other Liability – Claims-Made	80
Schedule P – Part 3F – Section 2 – Medical Professional Liability – Claims-Made	63	Schedule P – Part 5H – Other Liability – Occurrence	79
Schedule P – Part 3G – Special Liability (Ocean Marine, Aircraft (All Perils), Boiler and Machinery)	63	Schedule P – Part 5R – Products Liability – Claims-Made	82
Schedule P – Part 3H – Section 1 – Other Liability – Occurrence	63	Schedule P – Part 5R – Products Liability – Occurrence	81
Schedule P – Part 3H – Section 2 – Other Liability – Claims-Made	63	Schedule P – Part 5T – Warranty	83
Schedule P – Part 3I – Special Property (Fire, Allied Lines, Inland Marine, Earthquake, Burglary, and Theft)	63	Schedule P – Part 6C – Commercial Auto/Truck Liability/Medical	84
Schedule P – Part 3J – Auto Physical Damage	63	Schedule P – Part 6D – Workers' Comp (Excluding Excess Workers' Comp)	84
Schedule P – Part 3K – Fidelity/Surety	63	Schedule P – Part 6E – Commercial Multiple Peril	85
Schedule P – Part 3L – Other (Including Credit, Accident and Health)	63	Schedule P – Part 6H – Other Liability – Claims-Made	86
Schedule P – Part 3M – International	63	Schedule P – Part 6H – Other Liability – Occurrence	85
Schedule P – Part 3N – Reinsurance - Nonproportional Assumed Property	64	Schedule P – Part 6M – International	86
Schedule P – Part 3O – Reinsurance - Nonproportional Assumed Liability	64	Schedule P – Part 6N – Reinsurance - Nonproportional Assumed Property	87
Schedule P – Part 3P – Reinsurance - Nonproportional Assumed Financial Lines	64	Schedule P – Part 6O – Reinsurance - Nonproportional Assumed Liability	87
Schedule P – Part 3R – Section 1 – Products Liability – Occurrence	65	Schedule P – Part 6R – Products Liability – Claims-Made	88
Schedule P – Part 3R – Section 2 – Products Liability – Claims-Made	65	Schedule P – Part 6R – Products Liability – Occurrence	88
Schedule P – Part 3S – Financial Guaranty/Mortgage Guaranty	65	Schedule P – Part 7A – Primary Loss Sensitive Contracts	89
Schedule P – Part 3T – Warranty	65	Schedule P – Part 7B – Reinsurance Loss Sensitive Contracts	91
Schedule P – Part 4A – Homeowners/Farmowners	66	Schedule P Interrogatories	93
Schedule P – Part 4B – Private Passenger Auto Liability/Medical	66	Schedule T – Exhibit of Premiums Written	94
Schedule P – Part 4C – Commercial Auto/Truck Liability/Medical	66	Schedule T – Part 2 – Interstate Compact	95
Schedule P – Part 4D – Workers' Comp (Excluding Excess Workers' Comp)	66	Schedule Y – Information Concerning Activities of Insurer Members of a Holding Company Group	96
Schedule P – Part 4E – Commercial Multiple Peril	66	Schedule Y - Part 1A - Detail of Insurance Holding Company System	97
Schedule P – Part 4F – Section 1 – Medical Professional Liability – Occurrence	67	Schedule Y – Part 2 – Summary of Insurer's Transactions With Any Affiliates	98
Schedule P – Part 4F – Section 2 – Medical Professional Liability – Claims-Made	67	Statement of Income	4
Schedule P – Part 4G – Special Liability (Ocean Marine, Aircraft (All Perils), Boiler and Machinery)	67	Summary Investment Schedule	SI01
Schedule P – Part 4H – Section 1 – Other Liability – Occurrence	67	Supplemental Exhibits and Schedules Interrogatories	99
Schedule P – Part 4H – Section 2 – Other Liability – Claims-Made	67	Underwriting and Investment Exhibit Part 1	6
	68	Underwriting and Investment Exhibit Part 1A	7
	68	Underwriting and Investment Exhibit Part 1B	8
	68	Underwriting and Investment Exhibit Part 2	9
	68	Underwriting and Investment Exhibit Part 2A	10
	68	Underwriting and Investment Exhibit Part 3	11