



PROPERTY AND CASUALTY COMPANIES - ASSOCIATION EDITION

# ANNUAL STATEMENT

AS OF DECEMBER 31, 2024

OF THE CONDITION AND AFFAIRS OF THE

## The Ohio Casualty Insurance Company

NAIC Group Code 0111 0111 NAIC Company Code 24074 Employer's ID Number 31-0396250  
(Current) (Prior)

Organized under the Laws of New Hampshire, State of Domicile or Port of Entry NH

Country of Domicile United States of America

Incorporated/Organized 11/06/1919 Commenced Business 03/01/1920

Statutory Home Office 225 Borthwick Avenue, Portsmouth, NH US 03801  
(Street and Number) (City or Town, State, Country and Zip Code)

Main Administrative Office 175 Berkeley Street  
(Street and Number)  
Boston, MA, US 02116 617-357-9500  
(City or Town, State, Country and Zip Code) (Area Code) (Telephone Number)

Mail Address 175 Berkeley Street, Boston, MA, US 02116  
(Street and Number or P.O. Box) (City or Town, State, Country and Zip Code)

Primary Location of Books and Records 175 Berkeley Street  
(Street and Number)  
Boston, MA, US 02116 617-357-9500  
(City or Town, State, Country and Zip Code) (Area Code) (Telephone Number)

Internet Website Address www.LibertyMutualGroup.com

Statutory Statement Contact Joel Peltokangas, 617-357-9500  
(Name) (Area Code) (Telephone Number)  
Statutory.Compliance@LibertyMutual.com, 603-430-1653  
(E-mail Address) (FAX Number)

### OFFICERS

President and Chief Executive Officer Timothy Michael Sweeney Executive Vice President and Treasurer Nikos Vasilakos  
EVP, Chief Legal Officer and Secretary Damon Paul Hart

### OTHER

Vlad Yakov Barbalat, EVP and Chief Investment Officer Monica Alexandra Caldas, EVP and Chief Information Officer Melanie Marie Foley, Executive Vice President  
Neeti Bhalla Johnson, Executive Vice President James Michael MacPhee, Executive Vice President Hamid Talal Mirza, Executive Vice President  
Julie Marie Haase #, EVP and Chief Financial Officer Paul Sanghera, Executive Vice President and Comptroller

### DIRECTORS OR TRUSTEES

Vlad Yakov Barbalat Monica Alexandra Caldas Melanie Marie Foley  
Neeti Bhalla Johnson Damon Paul Hart James Michael MacPhee  
Hamid Talal Mirza Julie Marie Haase # Timothy Michael Sweeney

State of Massachusetts SS:  
County of Suffolk

The officers of this reporting entity being duly sworn, each depose and say that they are the described officers of said reporting entity, and that on the reporting period stated above, all of the herein described assets were the absolute property of the said reporting entity, free and clear from any liens or claims thereon, except as herein stated, and that this statement, together with related exhibits, schedules and explanations therein contained, annexed or referred to, is a full and true statement of all the assets and liabilities and of the condition and affairs of the said reporting entity as of the reporting period stated above, and of its income and deductions therefrom for the period ended, and have been completed in accordance with the NAIC Annual Statement Instructions and Accounting Practices and Procedures manual except to the extent that: (1) state law may differ; or, (2) that state rules or regulations require differences in reporting not related to accounting practices and procedures, according to the best of their information, knowledge and belief, respectively. Furthermore, the scope of this attestation by the described officers also includes the related corresponding electronic filing with the NAIC, when required, that is an exact copy (except for formatting differences due to electronic filing) of the enclosed statement. The electronic filing may be requested by various regulators in lieu of or in addition to the enclosed statement.

Timothy Michael Sweeney  
President and Chief Executive Officer

Damon Paul Hart  
EVP, Chief Legal Officer and Secretary

Nikos Vasilakos  
Executive Vice President and Treasurer

Subscribed and sworn to before me this 21st day of January, 2025

- a. Is this an original filing? ..... Yes [ X ] No [ ]  
b. If no,  
1. State the amendment number.....  
2. Date filed .....  
3. Number of pages attached.....



ANNUAL STATEMENT FOR THE YEAR 2024 OF THE The Ohio Casualty Insurance Company

**ASSETS**

	Current Year			Prior Year
	1 Assets	2 Nonadmitted Assets	3 Net Admitted Assets (Cols. 1 - 2)	4 Net Admitted Assets
1. Bonds (Schedule D) .....	5,722,172,296		5,722,172,296	5,517,474,074
2. Stocks (Schedule D):				
2.1 Preferred stocks .....	10,545,091		10,545,091	4,879,973
2.2 Common stocks .....	125,944,353		125,944,353	121,415,665
3. Mortgage loans on real estate (Schedule B):				
3.1 First liens .....	341,198,011		341,198,011	325,611,952
3.2 Other than first liens .....				
4. Real estate (Schedule A):				
4.1 Properties occupied by the company (less \$ .....				
encumbrances) .....				
4.2 Properties held for the production of income (less				
\$ .....				
encumbrances) .....				
4.3 Properties held for sale (less \$ .....				
encumbrances) .....				
5. Cash (\$ .....				
(78,849,880) , Schedule E - Part 1), cash equivalents				
(\$ .....				
189,462,540 , Schedule E - Part 2) and short-term				
investments (\$ .....				
91,563 , Schedule DA) .....	110,704,223		110,704,223	229,069,721
6. Contract loans (including \$ .....				
0 premium notes) .....				
7. Derivatives (Schedule DB) .....				165,149
8. Other invested assets (Schedule BA) .....	1,782,840,687		1,782,840,687	1,458,045,490
9. Receivable for securities .....	21,066,216		21,066,216	16,511,783
10. Securities lending reinvested collateral assets (Schedule DL) .....	211,537,507		211,537,507	196,421,702
11. Aggregate write-ins for invested assets .....				
12. Subtotals, cash and invested assets (Lines 1 to 11) .....	8,326,008,384		8,326,008,384	7,869,595,509
13. Title plants less \$ .....				
0 charged off (for Title insurers				
only) .....				
14. Investment income due and accrued .....	53,636,183		53,636,183	46,875,202
15. Premiums and considerations:				
15.1 Uncollected premiums and agents' balances in the course of collection .....	206,835,181	24,103,269	182,731,912	256,482,141
15.2 Deferred premiums, agents' balances and installments booked but				
deferred and not yet due (including \$ .....				
3,048,964				
earned but unbilled premiums) .....	670,892,104	315,200	670,576,904	667,983,835
15.3 Accrued retrospective premiums (\$ .....				
14,022,200 ) and				
contracts subject to redetermination (\$ .....				
0 ) .....	15,577,507	1,555,308	14,022,199	12,961,397
16. Reinsurance:				
16.1 Amounts recoverable from reinsurers .....				
16.2 Funds held by or deposited with reinsured companies .....	636,732		636,732	815,112
16.3 Other amounts receivable under reinsurance contracts .....				
17. Amounts receivable relating to uninsured plans .....	10,266	43	10,223	5,539
18.1 Current federal and foreign income tax recoverable and interest thereon .....				
18.2 Net deferred tax asset .....	56,351,000		56,351,000	76,809,000
19. Guaranty funds receivable or on deposit .....	5,625,029		5,625,029	1,751,740
20. Electronic data processing equipment and software .....				
21. Furniture and equipment, including health care delivery assets				
(\$ .....				
0 ) .....				
22. Net adjustment in assets and liabilities due to foreign exchange rates .....				
23. Receivables from parent, subsidiaries and affiliates .....	162		162	214,335,221
24. Health care (\$ .....				
0 ) and other amounts receivable .....				
25. Aggregate write-ins for other-than-invested assets .....	121,818,391	(5,819,150)	127,637,541	142,630,487
26. Total assets excluding Separate Accounts, Segregated Accounts and				
Protected Cell Accounts (Lines 12 to 25) .....	9,457,390,939	20,154,670	9,437,236,269	9,290,245,183
27. From Separate Accounts, Segregated Accounts and Protected Cell				
Accounts .....				
28. Total (Lines 26 and 27)	9,457,390,939	20,154,670	9,437,236,269	9,290,245,183
<b>DETAILS OF WRITE-INS</b>				
1101. ....				
1102. ....				
1103. ....				
1198. Summary of remaining write-ins for Line 11 from overflow page .....				
1199. Totals (Lines 1101 through 1103 plus 1198)(Line 11 above)				
2501. Other assets .....	(4,340,584)	(5,819,150)	1,478,566	22,567,135
2502. Cash Surrender Value Life Insurance .....	77,692,970		77,692,970	74,412,952
2503. Equities and deposits in pools and associations .....	28,287,553		28,287,553	23,539,746
2598. Summary of remaining write-ins for Line 25 from overflow page .....	20,178,452		20,178,452	22,110,654
2599. Totals (Lines 2501 through 2503 plus 2598)(Line 25 above)	121,818,391	(5,819,150)	127,637,541	142,630,487

ANNUAL STATEMENT FOR THE YEAR 2024 OF THE The Ohio Casualty Insurance Company

**LIABILITIES, SURPLUS AND OTHER FUNDS**

	1 Current Year	2 Prior Year
1. Losses (Part 2A, Line 35, Column 8) .....	3,995,837,997	3,920,119,152
2. Reinsurance payable on paid losses and loss adjustment expenses (Schedule F, Part 1, Column 6) .....	29,418,858	51,626,050
3. Loss adjustment expenses (Part 2A, Line 35, Column 9) .....	718,893,506	695,646,812
4. Commissions payable, contingent commissions and other similar charges .....	59,144,096	61,949,175
5. Other expenses (excluding taxes, licenses and fees) .....	69,120,949	59,953,823
6. Taxes, licenses and fees (excluding federal and foreign income taxes) .....	18,230,527	22,644,994
7.1 Current federal and foreign income taxes (including \$ .....0 on realized capital gains (losses)) .....	4,937,648	35,855,627
7.2 Net deferred tax liability .....		
8. Borrowed money \$ .....0 and interest thereon \$ .....0 .....		
9. Unearned premiums (Part 1A, Line 38, Column 5) (after deducting unearned premiums for ceded reinsurance of \$ .....612,110,439 and including warranty reserves of \$ .....0 and accrued accident and health experience rating refunds including \$ ..... for medical loss ratio rebate per the Public Health Service Act) .....	1,582,543,501	1,647,834,130
10. Advance premium .....	11,623,275	11,452,007
11. Dividends declared and unpaid:		
11.1 Stockholders .....		
11.2 Policyholders .....	152,644	209,632
12. Ceded reinsurance premiums payable (net of ceding commissions) .....		
13. Funds held by company under reinsurance treaties (Schedule F, Part 3, Column 20) .....		
14. Amounts withheld or retained by company for account of others .....	4,546,019	4,035,307
15. Remittances and items not allocated .....		
16. Provision for reinsurance (including \$ ..... certified) (Schedule F, Part 3, Column 78) .....		
17. Net adjustments in assets and liabilities due to foreign exchange rates .....		
18. Drafts outstanding .....		
19. Payable to parent, subsidiaries and affiliates .....	27,984,629	1,850,323
20. Derivatives .....	8,258,836	9,938,353
21. Payable for securities .....	32,115,311	11,410,283
22. Payable for securities lending .....	211,537,507	196,421,702
23. Liability for amounts held under uninsured plans .....		
24. Capital notes \$ .....0 and interest thereon \$ .....0 .....		
25. Aggregate write-ins for liabilities .....	(223,667,085)	(32,869,562)
26. Total liabilities excluding protected cell liabilities (Lines 1 through 25) .....	6,550,678,218	6,698,077,808
27. Protected cell liabilities .....		
28. Total liabilities (Lines 26 and 27) .....	6,550,678,218	6,698,077,808
29. Aggregate write-ins for special surplus funds .....	27,864,494	33,521,401
30. Common capital stock .....	4,500,000	4,500,000
31. Preferred capital stock .....		
32. Aggregate write-ins for other-than-special surplus funds .....		
33. Surplus notes .....		
34. Gross paid in and contributed surplus .....	738,183,897	738,183,897
35. Unassigned funds (surplus) .....	2,116,009,660	1,815,962,077
36. Less treasury stock, at cost:		
36.1 .....0 shares common (value included in Line 30 \$ .....0 ) .....		
36.2 .....0 shares preferred (value included in Line 31 \$ .....0 ) .....		
37. Surplus as regards policyholders (Lines 29 to 35, less 36) (Page 4, Line 39) .....	2,886,558,051	2,592,167,375
38. TOTALS (Page 2, Line 28, Col. 3)	9,437,236,269	9,290,245,183
<b>DETAILS OF WRITE-INS</b>		
2501. Other liabilities .....	39,605,411	242,363,262
2502. Retroactive reinsurance reserves .....	(313,535,675)	(327,433,606)
2503. Amounts held under uninsured plans .....	50,263,179	52,200,782
2598. Summary of remaining write-ins for Line 25 from overflow page .....		
2599. Totals (Lines 2501 through 2503 plus 2598)(Line 25 above)	(223,667,085)	(32,869,562)
2901. Special surplus from retroactive reinsurance .....	27,864,494	33,521,401
2902. SSAP 10R incremental change .....		
2903. ....		
2998. Summary of remaining write-ins for Line 29 from overflow page .....		
2999. Totals (Lines 2901 through 2903 plus 2998)(Line 29 above)	27,864,494	33,521,401
3201. Guaranty funds .....		
3202. ....		
3203. ....		
3298. Summary of remaining write-ins for Line 32 from overflow page .....		
3299. Totals (Lines 3201 through 3203 plus 3298)(Line 32 above)		

ANNUAL STATEMENT FOR THE YEAR 2024 OF THE The Ohio Casualty Insurance Company

**STATEMENT OF INCOME**

	1 Current Year	2 Prior Year
<b>UNDERWRITING INCOME</b>		
1. Premiums earned (Part 1, Line 35, Column 4).....	3,140,621,157	3,213,147,795
<b>DEDUCTIONS:</b>		
2. Losses incurred (Part 2, Line 35, Column 7) .....	1,879,377,448	2,095,866,189
3. Loss adjustment expenses incurred (Part 3, Line 25, Column 1) .....	326,321,874	365,449,217
4. Other underwriting expenses incurred (Part 3, Line 25, Column 2) .....	922,003,517	907,708,845
5. Aggregate write-ins for underwriting deductions .....		
6. Total underwriting deductions (Lines 2 through 5) .....	3,127,702,839	3,369,024,251
7. Net income of protected cells .....		
8. Net underwriting gain (loss) (Line 1 minus Line 6 plus Line 7) .....	12,918,318	(155,876,456)
<b>INVESTMENT INCOME</b>		
9. Net investment income earned (Exhibit of Net Investment Income, Line 17) .....	293,782,389	277,426,826
10. Net realized capital gains (losses) less capital gains tax of \$ ..... (16,546,568) (Exhibit of Capital Gains (Losses) ) .....	(64,146,560)	(26,827,100)
11. Net investment gain (loss) (Lines 9 + 10) .....	229,635,829	250,599,726
<b>OTHER INCOME</b>		
12. Net gain (loss) from agents' or premium balances charged off (amount recovered \$ .....923,727 amount charged off \$ ..... 11,975,689 ) .....	(11,051,962)	(20,527,199)
13. Finance and service charges not included in premiums .....	16,395,567	18,445,463
14. Aggregate write-ins for miscellaneous income .....	(1,140,741)	(3,850,913)
15. Total other income (Lines 12 through 14) .....	4,202,864	(5,932,649)
16. Net income before dividends to policyholders, after capital gains tax and before all other federal and foreign income taxes (Lines 8 + 11 + 15) .....	246,757,011	88,790,621
17. Dividends to policyholders .....	567,217	1,158,479
18. Net income, after dividends to policyholders, after capital gains tax and before all other federal and foreign income taxes (Line 16 minus Line 17) .....	246,189,794	87,632,142
19. Federal and foreign income taxes incurred .....	64,539,568	46,880,703
20. Net income (Line 18 minus Line 19)(to Line 22) .....	181,650,226	40,751,439
<b>CAPITAL AND SURPLUS ACCOUNT</b>		
21. Surplus as regards policyholders, December 31 prior year (Page 4, Line 39, Column 2) .....	2,592,167,375	2,516,932,372
22. Net income (from Line 20) .....	181,650,226	40,751,439
23. Net transfers (to) from Protected Cell accounts .....		
24. Change in net unrealized capital gains or (losses) less capital gains tax of \$ ..... 2,266,459 .....	123,121,350	(5,646,749)
25. Change in net unrealized foreign exchange capital gain (loss) .....	(3,111,558)	773,354
26. Change in net deferred income tax .....	(18,191,541)	33,290,739
27. Change in nonadmitted assets (Exhibit of Nonadmitted Assets, Line 28, Col. 3) .....	10,922,199	6,066,220
28. Change in provision for reinsurance (Page 3, Line 16, Column 2 minus Column 1) .....		
29. Change in surplus notes .....		
30. Surplus (contributed to) withdrawn from protected cells .....		
31. Cumulative effect of changes in accounting principles .....		
32. Capital changes:		
32.1 Paid in .....		
32.2 Transferred from surplus (Stock Dividend) .....		
32.3 Transferred to surplus .....		
33. Surplus adjustments:		
33.1 Paid in .....		
33.2 Transferred to capital (Stock Dividend) .....		
33.3 Transferred from capital .....		
34. Net remittances from or (to) Home Office .....		
35. Dividends to stockholders .....		
36. Change in treasury stock (Page 3, Lines 36.1 and 36.2, Column 2 minus Column 1) .....		
37. Aggregate write-ins for gains and losses in surplus .....		
38. Change in surplus as regards policyholders for the year (Lines 22 through 37) .....	294,390,676	75,235,003
39. Surplus as regards policyholders, December 31 current year (Line 21 plus Line 38) (Page 3, Line 37)	2,886,558,051	2,592,167,375
<b>DETAILS OF WRITE-INS</b>		
0501. ....		
0502. ....		
0503. ....		
0598. Summary of remaining write-ins for Line 5 from overflow page .....		
0599. Totals (Lines 0501 through 0503 plus 0598)(Line 5 above)		
1401. Other income/(expense) .....	311,865	(6,710,212)
1402. Retroactive reinsurance gain/(loss) .....	(1,452,606)	2,859,299
1403. ....		
1498. Summary of remaining write-ins for Line 14 from overflow page .....		
1499. Totals (Lines 1401 through 1403 plus 1498)(Line 14 above)	(1,140,741)	(3,850,913)
3701. Other changes in surplus .....		
3702. SSAP 10R incremental change .....		
3703. ....		
3798. Summary of remaining write-ins for Line 37 from overflow page .....		
3799. Totals (Lines 3701 through 3703 plus 3798)(Line 37 above)		

ANNUAL STATEMENT FOR THE YEAR 2024 OF THE The Ohio Casualty Insurance Company

**CASH FLOW**

	1	2
	Current Year	Prior Year
<b>Cash from Operations</b>		
1. Premiums collected net of reinsurance .....	3,150,918,640	3,241,182,908
2. Net investment income .....	287,278,149	267,283,963
3. Miscellaneous income .....	(4,073,711)	(12,390,440)
4. Total (Lines 1 through 3) .....	3,434,123,078	3,496,076,431
5. Benefit and loss related payments .....	1,811,072,194	1,988,597,125
6. Net transfers to Separate Accounts, Segregated Accounts and Protected Cell Accounts .....		
7. Commissions, expenses paid and aggregate write-ins for deductions .....	1,241,406,420	1,289,864,588
8. Dividends paid to policyholders .....	624,205	1,169,534
9. Federal and foreign income taxes paid (recovered) net of \$ ..... tax on capital gains (losses) .....	78,910,979	21,549,167
10. Total (Lines 5 through 9) .....	3,132,013,798	3,301,180,414
11. Net cash from operations (Line 4 minus Line 10) .....	302,109,280	194,896,017
<b>Cash from Investments</b>		
12. Proceeds from investments sold, matured or repaid:		
12.1 Bonds .....	2,516,056,350	1,006,000,414
12.2 Stocks .....	360,518	5,473,104
12.3 Mortgage loans .....	60,652,261	93,543,969
12.4 Real estate .....		
12.5 Other invested assets .....	42,418,457	30,631,796
12.6 Net gains or (losses) on cash, cash equivalents and short-term investments .....		(194)
12.7 Miscellaneous proceeds .....	1,035,849	59,540,298
12.8 Total investment proceeds (Lines 12.1 to 12.7) .....	2,620,523,435	1,195,189,387
13. Cost of investments acquired (long-term only):		
13.1 Bonds .....	2,787,813,585	1,282,212,249
13.2 Stocks .....	6,963,830	4,559,397
13.3 Mortgage loans .....	75,338,587	76,661,530
13.4 Real estate .....		
13.5 Other invested assets .....	249,557,626	181,568,778
13.6 Miscellaneous applications .....		11,410,887
13.7 Total investments acquired (Lines 13.1 to 13.6) .....	3,119,673,628	1,556,412,841
14. Net increase/(decrease) in contract loans and premium notes .....		
15. Net cash from investments (Line 12.8 minus Line 13.7 minus Line 14) .....	(499,150,193)	(361,223,454)
<b>Cash from Financing and Miscellaneous Sources</b>		
16. Cash provided (applied):		
16.1 Surplus notes, capital notes .....		
16.2 Capital and paid in surplus, less treasury stock .....		
16.3 Borrowed funds .....		
16.4 Net deposits on deposit-type contracts and other insurance liabilities .....		
16.5 Dividends to stockholders .....		
16.6 Other cash provided (applied) .....	78,675,415	14,005,505
17. Net cash from financing and miscellaneous sources (Lines 16.1 to 16.4 minus Line 16.5 plus Line 16.6) .....	78,675,415	14,005,505
<b>RECONCILIATION OF CASH, CASH EQUIVALENTS AND SHORT-TERM INVESTMENTS</b>		
18. Net change in cash, cash equivalents and short-term investments (Line 11, plus Lines 15 and 17) .....	(118,365,498)	(152,321,932)
19. Cash, cash equivalents and short-term investments:		
19.1 Beginning of year .....	229,069,721	381,391,653
19.2 End of period (Line 18 plus Line 19.1) .....	110,704,223	229,069,721

Note: Supplemental disclosures of cash flow information for non-cash transactions:

20.0001.2 - Net investment income .....	156,297	70,856
20.0002.12.1 - Proceeds from investments sold, matured or repaid - Bonds .....		73,269,379
20.0003.12.2 - Proceeds from investments sold, matured or repaid - Stocks .....	3,495,756	3,151,924
20.0004.12.5 - Proceeds from investments sold, matured or repaid - Other invested assets .....	2,827,858	
20.0005.13.1 - Cost of investments acquired - Bonds .....	396,994	70,856
20.0006.13.2 - Cost of Investment Acquired - Stocks .....	3,495,756	4,564,929
20.0007.13.5 - Cost of Investment Acquired - Other invested assets .....	4,131,658	1,453,521
20.0008.16.6 - Other cash provided (applied) .....	1,544,497	(70,402,854)

ANNUAL STATEMENT FOR THE YEAR 2024 OF THE The Ohio Casualty Insurance Company

**UNDERWRITING AND INVESTMENT EXHIBIT**

PART 1 - PREMIUMS EARNED

Line of Business	1	2	3	4
	Net Premiums Written per Column 6, Part 1B	Unearned Premiums Dec. 31 Prior Year - per Col. 3, Last Year's Part 1	Unearned Premiums Dec. 31 Current Year - per Col. 5 Part 1A	Premiums Earned During Year (Cols. 1 + 2 - 3)
1. Fire .....	109,977,014	50,078,711	56,267,103	103,788,622
2.1 Allied lines .....	117,438,800	47,962,051	51,557,795	113,843,056
2.2 Multiple peril crop .....	5,722,909			5,722,909
2.3 Federal flood .....	(92,136)		(17,836)	(74,300)
2.4 Private crop .....				
2.5 Private flood .....	7,414,979	3,173,093	3,242,413	7,345,658
3. Farmowners multiple peril .....	28,324,443	13,112,205	14,394,070	27,042,578
4. Homeowners multiple peril .....	824,358,634	409,195,218	445,090,513	788,463,338
5.1 Commercial multiple peril (non-liability portion) .....	94,693,319	58,866,244	50,726,338	102,833,225
5.2 Commercial multiple peril (liability portion) .....	80,634,887	40,835,967	38,365,453	83,105,402
6. Mortgage guaranty .....				
8. Ocean marine .....	17,530,619	9,127,637	7,750,441	18,907,815
9.1 Inland marine .....	115,032,932	36,549,164	36,109,401	115,472,695
9.2 Pet insurance plans .....	1,447,018			1,447,018
10. Financial guaranty .....	86,059	6,505,098	5,168,179	1,422,978
11.1 Medical professional liability - occurrence .....	9,700,238	4,707,275	4,847,873	9,559,640
11.2 Medical professional liability - claims-made .....	24,137,035	9,533,009	12,325,930	21,344,114
12. Earthquake .....	11,226,815	5,558,163	5,059,079	11,725,900
13.1 Comprehensive (hospital and medical) individual .....				
13.2 Comprehensive (hospital and medical) group .....	506,207	(73,553)	232,739	199,915
14. Credit accident and health (group and individual) .....				
15.1 Vision only .....				
15.2 Dental only .....				
15.3 Disability income .....				
15.4 Medicare supplement .....				
15.5 Medicaid Title XIX .....				
15.6 Medicare Title XVIII .....				
15.7 Long-term care .....				
15.8 Federal employees health benefits plan .....				
15.9 Other health .....	7,562,677	2,854,885	2,571,231	7,846,331
16. Workers' compensation .....	113,353,596	23,405,619	14,144,009	122,615,206
17.1 Other liability - occurrence .....	245,714,579	116,531,702	102,043,929	260,202,352
17.2 Other liability - claims-made .....	79,559,769	62,623,371	54,481,256	87,701,884
17.3 Excess workers' compensation .....	9,464,869	4,418,051	4,543,981	9,338,939
18.1 Products liability - occurrence .....	13,959,799	11,361,070	9,887,939	15,432,929
18.2 Products liability - claims-made .....	2,303,909	1,214,586	1,063,089	2,455,405
19.1 Private passenger auto no-fault (personal injury protection) .....	40,051,838	25,568,354	19,738,074	45,882,118
19.2 Other private passenger auto liability.....	475,285,501	260,627,669	230,788,655	505,124,514
19.3 Commercial auto no-fault (personal injury protection) .....	5,877,712	3,253,723	3,446,849	5,684,586
19.4 Other commercial auto liability.....	137,138,870	61,716,233	62,101,458	136,753,645
21.1 Private passenger auto physical damage .....	301,711,066	236,494,480	199,840,417	338,365,129
21.2 Commercial auto physical damage .....	31,552,001	16,076,259	13,986,841	33,641,419
22. Aircraft (all perils) .....	2,953,068	830,663	846,415	2,937,316
23. Fidelity .....	2,269,234	458,016	262,245	2,465,005
24. Surety .....	119,722,620	76,092,284	88,017,106	107,797,798
26. Burglary and theft .....	72,602	36,647	32,846	76,403
27. Boiler and machinery .....	9,463,732	3,514,125	4,254,646	8,723,210
28. Credit .....	856,884	6,070,407	4,842,821	2,084,470
29. International .....				
30. Warranty .....				
31. Reinsurance - nonproportional assumed property .....	13,208,175	2,231,255	2,364,607	13,074,822
32. Reinsurance - nonproportional assumed liability .....	18,041,596	5,761,938	5,741,852	18,061,682
33. Reinsurance - nonproportional assumed financial lines .....	1,228,250	12,679,869	7,796,488	6,111,631
34. Aggregate write-ins for other lines of business .....		949	780	169
35. TOTALS	3,079,492,116	1,628,952,438	1,563,917,028	3,144,527,527
<b>DETAILS OF WRITE-INS</b>				
3401. Tuition Protection Plan .....		949	780	169
3402. ....				
3403. ....				
3498. Summary of remaining write-ins for Line 34 from overflow page .....				
3499. Totals (Lines 3401 through 3403 plus 3498)(Line 34 above)		949	780	169

ANNUAL STATEMENT FOR THE YEAR 2024 OF THE The Ohio Casualty Insurance Company

**UNDERWRITING AND INVESTMENT EXHIBIT**

PART 1A - RECAPITULATION OF ALL PREMIUMS

Line of Business	1 Amount Unearned (Running One Year or Less from Date of Policy) (a)	2 Amount Unearned (Running More Than One Year from Date of Policy) (a)	3 Earned But Unbilled Premium	4 Reserve for Rate Credits and Retrospective Adjustments Based on Experience	5 Total Reserve for Unearned Premiums Cols. 1 + 2 + 3 + 4
1. Fire .....	55,053,662	1,213,441			56,267,103
2.1 Allied lines .....	47,687,932	3,869,863			51,557,795
2.2 Multiple peril crop .....					
2.3 Federal flood .....	1,508,583	(1,526,419)			(17,836)
2.4 Private crop .....					
2.5 Private flood .....	3,066,867	175,546			3,242,413
3. Farmowners multiple peril .....	14,394,386	(316)			14,394,070
4. Homeowners multiple peril .....	445,389,710	(299,197)			445,090,513
5.1 Commercial multiple peril (non-liability portion) .....	46,431,368	4,294,650	320		50,726,338
5.2 Commercial multiple peril (liability portion) .....	38,743,486	810,591	(1,188,624)		38,365,453
6. Mortgage guaranty .....					
8. Ocean marine .....	5,222,452	2,527,989			7,750,441
9.1 Inland marine .....	23,985,617	12,123,784			36,109,401
9.2 Pet insurance plans .....					
10. Financial guaranty .....	5,168,179				5,168,179
11.1 Medical professional liability - occurrence .....	4,577,894	269,979			4,847,873
11.2 Medical professional liability - claims-made .....	9,438,342	2,887,587			12,325,930
12. Earthquake .....	4,707,594	351,485			5,059,079
13.1 Comprehensive (hospital and medical) individual .....					
13.2 Comprehensive (hospital and medical) group .....	113,318	119,421			232,739
14. Credit accident and health (group and individual) .....					
15.1 Vision only .....					
15.2 Dental only .....					
15.3 Disability income .....					
15.4 Medicare supplement .....					
15.5 Medicaid Title XIX .....					
15.6 Medicare Title XVIII .....					
15.7 Long-term care .....					
15.8 Federal employees health benefits plan .....					
15.9 Other health .....	2,570,275	956			2,571,231
16. Workers' compensation .....	40,990,266	(9,070,501)	(1,345,658)	(16,430,098)	14,144,009
17.1 Other liability - occurrence .....	131,817,588	(29,573,456)	(385,973)	185,770	102,043,929
17.2 Other liability - claims-made .....	11,550,720	42,931,914	(1,378)		54,481,256
17.3 Excess workers' compensation .....	4,428,378	(224)		115,826	4,543,981
18.1 Products liability - occurrence .....	5,055,594	4,916,897	(127,644)	43,092	9,887,939
18.2 Products liability - claims-made .....	142,062	921,036	(8)		1,063,089
19.1 Private passenger auto no-fault (personal injury protection) .....	21,249,712	(1,511,638)			19,738,074
19.2 Other private passenger auto liability .....	230,928,465	(139,809)			230,788,655
19.3 Commercial auto no-fault (personal injury protection) .....	3,310,534	136,315			3,446,849
19.4 Other commercial auto liability .....	62,898,763	(1,305,208)		507,902	62,101,458
21.1 Private passenger auto physical damage .....	199,832,291	8,126			199,840,417
21.2 Commercial auto physical damage .....	14,158,242	(171,401)			13,986,841
22. Aircraft (all perils) .....	(16,048)	862,463			846,415
23. Fidelity .....	694,888	(432,644)			262,245
24. Surety .....	23,686,264	64,330,842			88,017,106
26. Burglary and theft .....	33,439	(593)			32,846
27. Boiler and machinery .....	4,054,411	200,235			4,254,646
28. Credit .....	3,298,857	1,543,964			4,842,821
29. International .....					
30. Warranty .....					
31. Reinsurance - nonproportional assumed property .....	(56,696)	2,421,304			2,364,607
32. Reinsurance - nonproportional assumed liability .....	5,949,630	(207,778)			5,741,852
33. Reinsurance - nonproportional assumed financial lines .....	(3,757,524)	11,554,012			7,796,488
34. Aggregate write-ins for other lines of business .....	735	45			780
35. TOTALS	1,468,310,237	114,233,263	(3,048,964)	(15,577,507)	1,563,917,028
36. Accrued retrospective premiums based on experience .....					15,577,507
37. Earned but unbilled premiums .....					3,048,964
38. Balance (Sum of Line 35 through 37)					1,582,543,499
<b>DETAILS OF WRITE-INS</b>					
3401. International branch development .....	735	45			780
3402. ....					
3403. ....					
3498. Summary of remaining write-ins for Line 34 from overflow page .....					
3499. Totals (Lines 3401 through 3403 plus 3498)(Line 34 above)	735	45			780

(a) State here basis of computation used in each case .....

ANNUAL STATEMENT FOR THE YEAR 2024 OF THE The Ohio Casualty Insurance Company

**UNDERWRITING AND INVESTMENT EXHIBIT**

PART 1B - PREMIUMS WRITTEN

Line of Business	1	Reinsurance Assumed		Reinsurance Ceded		6 Net Premiums Written Cols. 1+2+3-4-5
	Direct Business (a)	2 From Affiliates	3 From Non-Affiliates	4 To Affiliates	5 To Non-Affiliates	
1. Fire .....	3,308,044	109,977,014	6,621	3,314,665		109,977,014
2.1 Allied lines .....	5,272,213	117,438,800	1,852	5,274,065		117,438,800
2.2 Multiple peril crop .....		5,722,909				5,722,909
2.3 Federal flood .....		(92,136)				(92,136)
2.4 Private crop .....						
2.5 Private flood .....		7,414,979				7,414,979
3. Farmowners multiple peril .....	12,315,490	28,324,443		12,315,490		28,324,443
4. Homeowners multiple peril .....	(1,842)	824,358,634	2,610	768		824,358,634
5.1 Commercial multiple peril (non-liability portion) .....	77,900,230	94,693,320		77,900,231		94,693,319
5.2 Commercial multiple peril (liability portion) .....	78,559,930	80,634,887		78,559,929		80,634,887
6. Mortgage guaranty .....						
8. Ocean marine .....		17,530,619				17,530,619
9.1 Inland marine .....	265,014,491	115,032,932		265,014,491		115,032,932
9.2 Pet insurance plans .....		1,447,018				1,447,018
10. Financial guaranty .....		86,059				86,059
11.1 Medical professional liability - occurrence .....		9,700,238				9,700,238
11.2 Medical professional liability - claims- made .....		24,137,035				24,137,035
12. Earthquake .....	46,280	11,226,815		46,280		11,226,815
13.1 Comprehensive (hospital and medical) individual .....						
13.2 Comprehensive (hospital and medical) group .....		506,207				506,207
14. Credit accident and health (group and individual) .....						
15.1 Vision only .....						
15.2 Dental only .....						
15.3 Disability income .....						
15.4 Medicare supplement .....						
15.5 Medicaid Title XIX .....						
15.6 Medicare Title XVIII .....						
15.7 Long-term care .....						
15.8 Federal employees health benefits plan .....						
15.9 Other health .....	2,305	7,562,677		2,305		7,562,677
16. Workers' compensation .....	35,072,831	113,353,597	6,331,448	41,404,280		113,353,596
17.1 Other liability - occurrence .....	454,003,991	245,714,579	1	454,003,993		245,714,579
17.2 Other liability - claims-made .....	77,821	79,559,769		77,821		79,559,769
17.3 Excess workers' compensation .....		9,464,869				9,464,869
18.1 Products liability - occurrence .....	2,907,169	13,959,799		2,907,169		13,959,799
18.2 Products liability - claims-made .....		2,303,909				2,303,909
19.1 Private passenger auto no-fault (personal injury protection) .....		40,051,838				40,051,838
19.2 Other private passenger auto liability.....	35,441	475,285,501	48,588	84,029		475,285,501
19.3 Commercial auto no-fault (personal injury protection) .....	573,116	5,877,712	74,240	647,356		5,877,712
19.4 Other commercial auto liability.....	51,367,457	137,138,870	5,129,885	56,497,342		137,138,870
21.1 Private passenger auto physical damage .....	37,210	301,711,066		37,210		301,711,066
21.2 Commercial auto physical damage .....	18,249,902	31,552,001	1,031,533	19,281,435		31,552,001
22. Aircraft (all perils) .....		2,953,068				2,953,068
23. Fidelity .....	10,242,703	2,269,235		10,242,704		2,269,234
24. Surety .....	215,343,271	119,722,618		215,343,269		119,722,620
26. Burglary and theft .....		72,602	17	17		72,602
27. Boiler and machinery .....	174,019	9,463,732		174,019		9,463,732
28. Credit .....		856,884				856,884
29. International .....						
30. Warranty .....						
31. Reinsurance - nonproportional assumed property .....	XXX	13,208,175				13,208,175
32. Reinsurance - nonproportional assumed liability .....	XXX	18,041,596				18,041,596
33. Reinsurance - nonproportional assumed financial lines .....	XXX	1,228,250				1,228,250
34. Aggregate write-ins for other lines of business .....						
35. TOTALS	1,230,502,072	3,079,492,116	12,626,795	1,243,128,867		3,079,492,116
<b>DETAILS OF WRITE-INS</b>						
3401. Tuition Protection Plan .....						
3402. ....						
3403. ....						
3498. Summary of remaining write-ins for Line 34 from overflow page .....						
3499. Totals (Lines 3401 through 3403 plus 3498)(Line 34 above)						

(a) Does the company's direct premiums written include premiums recorded on an installment basis? Yes [ ] No [ X ]

If yes: 1. The amount of such installment premiums \$ .....

2. Amount at which such installment premiums would have been reported had they been reported on an annualized basis \$ .....



ANNUAL STATEMENT FOR THE YEAR 2024 OF THE The Ohio Casualty Insurance Company

**UNDERWRITING AND INVESTMENT EXHIBIT**

PART 2 - LOSSES PAID AND INCURRED

Line of Business	Losses Paid Less Salvage				5 Net Losses Unpaid Current Year (Part 2A, Col. 8)	6 Net Losses Unpaid Prior Year	7 Losses Incurred Current Year (Cols. 4 + 5 - 6)	8 Percentage of Losses Incurred (Col. 7, Part 2) to Premiums Earned (Col. 4, Part 1)
	1 Direct Business	2 Reinsurance Assumed	3 Reinsurance Recovered	4 Net Payments (Cols. 1 + 2 - 3)				
1. Fire .....	2,300,260	29,202,085	2,302,119	29,200,226	52,361,386	55,353,487	26,208,126	25.3
2.1 Allied lines .....	1,164,563	76,872,118	1,165,447	76,871,234	67,229,354	80,275,818	63,824,770	56.1
2.2 Multiple peril crop .....		3,665,969		3,665,969	2,381,494	1,845,096	4,202,366	73.4
2.3 Federal flood .....					(36,979)	(34,984)	(1,995)	2.7
2.4 Private crop .....								
2.5 Private flood .....		1,043,753		1,043,753	1,169,446	713,432	1,499,767	20.4
3. Farmowners multiple peril .....	3,969,545	14,006,903	3,969,544	14,006,905	9,059,471	7,358,432	15,707,944	58.1
4. Homeowners multiple peril .....	51,968	422,896,980	53,024	422,895,924	269,390,056	236,523,216	455,762,764	57.8
5.1 Commercial multiple peril (non-liability portion) .....	23,046,358	55,895,655	23,046,360	55,895,653	74,205,593	75,366,125	54,735,121	53.2
5.2 Commercial multiple peril (liability portion) .....	31,134,724	44,453,482	31,134,721	44,453,485	188,397,861	166,695,414	66,155,932	79.6
6. Mortgage guaranty .....								
8. Ocean marine .....		9,321,067		9,321,067	22,501,427	21,287,967	10,534,526	55.7
9.1 Inland marine .....	84,398,281	60,134,718	84,398,280	60,134,718	43,123,920	40,882,510	62,376,129	54.0
9.2 Pet insurance plans .....		604,134		604,134	7,162		611,296	42.2
10. Financial guaranty .....		482,197		482,197	2,415,829	2,251,180	646,846	45.5
11.1 Medical professional liability - occurrence .....		3,274,266		3,274,266	21,238,785	20,191,967	4,321,084	45.2
11.2 Medical professional liability - claims-made .....		9,086,012		9,086,012	37,863,946	37,723,768	9,226,190	43.2
12. Earthquake .....		97,131		97,131	1,797,334	2,494,277	(599,811)	(5.1)
13.1 Comprehensive (hospital and medical) individual .....								
13.2 Comprehensive (hospital and medical) group .....		1,040,881		1,040,881	(4,968,007)	(2,115,290)	(1,811,836)	(906.3)
14. Credit accident and health (group and individual) .....								
15.1 Vision only .....								
15.2 Dental only .....								
15.3 Disability income .....								
15.4 Medicare supplement .....								
15.5 Medicaid Title XIX .....								
15.6 Medicare Title XVIII .....								
15.7 Long-term care .....								
15.8 Federal employees health benefits plan .....								
15.9 Other health .....	6,000	7,722,929	6,000	7,722,929	11,502,070	11,609,090	7,615,909	97.1
16. Workers' compensation .....	22,266,853	81,142,591	29,898,732	73,510,712	791,991,881	838,744,097	26,758,496	21.8
17.1 Other liability - occurrence .....	256,066,146	203,859,477	256,070,178	203,855,445	914,737,020	800,795,804	317,796,661	122.1
17.2 Other liability - claims-made .....	825,000	50,075,482	825,000	50,075,482	234,218,938	239,570,202	44,724,218	51.0
17.3 Excess workers' compensation .....		1,515,075		1,515,075	54,109,661	51,444,740	4,179,996	44.8
18.1 Products liability - occurrence .....	6,360,457	6,645,604	6,392,676	6,613,385	42,940,131	44,453,000	5,100,516	33.0
18.2 Products liability - claims-made .....		127,428		127,428	14,133,881	8,890,812	5,370,497	218.7
19.1 Private passenger auto no-fault (personal injury protection) .....	4,697,798	31,789,922	4,700,788	31,786,932	43,068,600	47,881,158	26,974,374	58.8
19.2 Other private passenger auto liability .....	2,046	361,033,133	34,918	361,000,261	587,236,692	631,141,669	317,095,283	62.8
19.3 Commercial auto no-fault (personal injury protection) .....	298,511	2,336,155	390,733	2,243,934	15,417,038	16,087,107	1,573,865	27.7
19.4 Other commercial auto liability .....	28,865,305	94,686,210	34,667,205	88,884,310	292,989,825	268,989,021	112,885,114	82.5
21.1 Private passenger auto physical damage .....	2,109	165,845,137	2,109	165,845,137	11,657,537	11,735,138	168,767,536	49.9
21.2 Commercial auto physical damage .....	5,812,550	16,852,288	6,465,892	16,198,946	6,380,205	4,754,825	17,824,325	53.0
22. Aircraft (all perils) .....		9,067,179		9,067,179	11,512,741	14,734,364	5,845,556	199.0
23. Fidelity .....	1,794,346	744,934	1,794,348	744,932	8,460,405	8,514,497	690,840	28.0
24. Surety .....	23,409,381	8,238,272	23,409,384	8,238,269	64,451,630	66,042,747	6,647,151	6.2
26. Burglary and theft .....		31,269		31,269	53,088	466,873	(382,516)	(500.7)
27. Boiler and machinery .....	7,100	1,394,246	7,100	1,394,246	403,831	(185,433)	1,983,510	22.7
28. Credit .....		3,918,944		3,918,944	10,988,996	10,425,404	4,482,536	215.0
29. International .....								
30. Warranty .....					68,926	79,233	(10,307)	
31. Reinsurance - nonproportional assumed property .....	XXX	17,097,798		17,097,798	32,847,600	42,921,900	7,023,499	53.7
32. Reinsurance - nonproportional assumed liability .....	XXX	6,699,312		6,699,312	51,454,428	49,404,658	8,749,082	48.4
33. Reinsurance - nonproportional assumed financial lines .....	XXX	219,516		219,516	4,074,880	4,806,323	(511,927)	(8.4)
34. Aggregate write-ins for other lines of business .....					(83)	(83)	409	242.6
35. TOTALS .....	496,479,301	1,803,120,254	510,734,559	1,788,864,995	3,995,837,997	3,920,119,152	1,864,583,840	59.3
<b>DETAILS OF WRITE-INS</b>								
3401. Tuition Protection Plan .....					(83)	(492)	409	
3402. ....								
3403. ....								
3498. Summary of remaining write-ins for Line 34 from overflow page .....								
3499. Totals (Lines 3401 through 3403 plus 3498)(Line 34 above) .....					(83)	(492)	409	242.6

ANNUAL STATEMENT FOR THE YEAR 2024 OF THE The Ohio Casualty Insurance Company

**UNDERWRITING AND INVESTMENT EXHIBIT**

PART 2A - UNPAID LOSSES AND LOSS ADJUSTMENT EXPENSES

Line of Business	Reported Losses				Incurred But Not Reported			8 Net Losses Unpaid (Cols. 4 + 5 + 6 - 7)	9 Net Unpaid Loss Adjustment Expenses
	1 Direct	2 Reinsurance Assumed	3 Deduct Reinsurance Recoverable	4 Net Losses Excl. Incurred But Not Reported (Cols. 1 + 2 - 3)	5 Direct	6 Reinsurance Assumed	7 Reinsurance Ceded		
1. Fire	609,552	27,853,418	609,662	27,853,308	230,351	24,508,285	230,558	52,361,386	2,935,599
2.1 Allied lines	1,387,103	13,182,023	1,387,197	13,181,929	293,591	54,047,645	293,811	67,229,354	1,761,997
2.2 Multiple peril crop		1,345		1,345		2,380,148		2,381,494	34,266
2.3 Federal flood						(36,979)		(36,979)	93,295
2.4 Private crop									
2.5 Private flood		181,241		181,241		988,204		1,169,446	5,343
3. Farmowners multiple peril	3,268,191	4,241,022	3,268,191	4,241,022	3,282,696	4,818,449	3,282,696	9,059,471	855,744
4. Homeowners multiple peril	1	115,374,433	283	115,374,152	2,163	154,015,967	2,226	269,390,056	42,911,045
5.1 Commercial multiple peril (non-liability portion)	9,213,229	30,378,725	9,213,229	30,378,725	11,779,317	43,834,232	11,786,681	74,205,593	11,881,309
5.2 Commercial multiple peril (liability portion)	62,334,394	77,983,995	63,169,404	77,148,985	84,294,591	113,369,302	86,415,016	188,397,861	60,846,404
6. Mortgage guaranty									
8. Ocean marine		7,965,038		7,965,038		14,536,389		22,501,427	1,445,171
9.1 Inland marine	10,170,209	11,539,065	10,170,209	11,539,065	31,142,629	31,584,856	31,142,629	43,123,920	(9,994,412)
9.2 Pet insurance plans		552		552		6,610		7,162	
10. Financial guaranty		1,256		1,256		2,414,573		2,415,829	
11.1 Medical professional liability - occurrence		5,851,663		5,851,663		15,387,121		21,238,785	1,838,169
11.2 Medical professional liability - claims-made		14,353,002		14,353,002		23,510,944		37,863,946	3,283,089
12. Earthquake		147,647		147,647	47	1,649,688	47	1,797,334	213,641
13.1 Comprehensive (hospital and medical) individual								(a)	
13.2 Comprehensive (hospital and medical) group		(6,375)		(6,375)	(9,334)	(4,961,632)	(9,334)	(a)	331,635
14. Credit accident and health (group and individual)									
15.1 Vision only								(a)	
15.2 Dental only								(a)	
15.3 Disability income								(a)	
15.4 Medicare supplement								(a)	
15.5 Medicaid Title XIX								(a)	
15.6 Medicare Title XVIII								(a)	
15.7 Long-term care								(a)	
15.8 Federal employees health benefits plan								(a)	
15.9 Other health	2,828	1,563,992	2,828	1,563,992	9,251	9,938,078	9,251	11,502,070	122,206
16. Workers' compensation	75,702,435	374,598,190	120,121,748	330,178,876	85,054,431	484,130,549	107,371,975	791,991,881	180,479,523
17.1 Other liability - occurrence	479,252,931	280,781,032	479,359,843	280,674,120	1,257,381,556	634,200,457	1,257,519,112	914,737,020	141,757,151
17.2 Other liability - claims-made	3,325,069	50,881,334	3,325,069	50,881,334	3,554	183,339,606	5,556	234,218,938	37,276,924
17.3 Excess workers' compensation		24,415,383		24,415,383		29,694,278		54,109,661	11,725,696
18.1 Products liability - occurrence	15,775,540	8,816,170	15,803,793	8,787,917	(454,888)	34,223,284	(383,818)	42,940,131	18,696,732
18.2 Products liability - claims-made	1,330	695,566	1,330	695,566		13,438,315		14,133,881	1,337,087
19.1 Private passenger auto no-fault (personal injury protection)	20,175,254	18,013,471	20,218,873	17,969,852	849,067	25,241,921	992,240	43,068,600	12,639,520
19.2 Other private passenger auto liability	69,999	272,044,360	84,272	272,030,087	(89,436)	315,216,650	(79,391)	587,236,692	129,603,642
19.3 Commercial auto no-fault (personal injury protection)	2,891,778	4,634,956	3,024,279	4,502,455	1,128,642	10,889,685	1,103,744	15,417,038	1,524,421
19.4 Other commercial auto liability	37,104,472	108,485,061	48,197,483	97,392,050	72,292,426	200,101,237	76,795,888	292,989,825	38,369,678
21.1 Private passenger auto physical damage		151,549		151,549	1,299,613	14,505,988	1,299,613	14,657,537	8,702,427
21.2 Commercial auto physical damage	163,997	1,359,154	172,864	1,350,287	3,085,205	5,162,687	3,217,974	6,380,205	1,530,711
22. Aircraft (all perils)		7,099,295		7,098,785		4,414,162		11,512,741	858,159
23. Fidelity	(650,495)	17,160	(650,495)	17,160	7,550,596	8,443,246	7,550,596	8,460,405	667,417
24. Surety	(12,380,606)	6,559,398	(12,380,606)	6,559,398	127,298,192	57,892,232	127,298,192	64,451,630	10,810,129
26. Burglary and theft		3,246		3,246		49,842		53,088	62,190
27. Boiler and machinery		744,877		744,877	11,705	(341,046)	11,705	403,831	205,104
28. Credit		187,368		187,368		10,801,628		10,988,996	315,011
29. International									
30. Warranty						68,926		68,926	3,178
31. Reinsurance - nonproportional assumed property	XXX	13,906,418		13,906,418	XXX	18,941,182		32,847,600	723,952
32. Reinsurance - nonproportional assumed liability	XXX	12,408,474		12,408,474	XXX	39,045,955		51,454,428	2,869,385
33. Reinsurance - nonproportional assumed financial lines	XXX	356,466		356,466	XXX	3,718,414		4,074,880	170,939
34. Aggregate write-ins for other lines of business		(492)		(492)		409		(83)	28
35. TOTALS	708,417,211	1,496,770,478	765,099,966	1,440,087,723	1,686,435,965	2,585,171,484	1,715,857,175	3,995,837,997	718,893,506
<b>DETAILS OF WRITE-INS</b>									
3401. Tuition Protection Plan		(492)		(492)		409		(83)	28
3402.									
3403.									
3498. Summary of remaining write-ins for Line 34 from overflow page									
3499. Totals (Lines 3401 through 3403 plus 3498)(Line 34 above)		(492)		(492)		409		(83)	28

(a) Including \$ for present value of life indemnity claims reported in Lines 13 and 15.

ANNUAL STATEMENT FOR THE YEAR 2024 OF THE The Ohio Casualty Insurance Company

**UNDERWRITING AND INVESTMENT EXHIBIT**

PART 3 - EXPENSES

	1	2	3	4
	Loss Adjustment Expenses	Other Underwriting Expenses	Investment Expenses	Total
1. Claim adjustment services:				
1.1 Direct .....	42,165,447			42,165,447
1.2 Reinsurance assumed .....	140,099,080			140,099,080
1.3 Reinsurance ceded .....	42,797,785			42,797,785
1.4 Net claim adjustment service (1.1 + 1.2 - 1.3) .....	139,466,742			139,466,742
2. Commission and brokerage:				
2.1 Direct excluding contingent .....		214,785,155		214,785,155
2.2 Reinsurance assumed, excluding contingent .....		297,825,850		297,825,850
2.3 Reinsurance ceded, excluding contingent .....		218,941,662		218,941,662
2.4 Contingent - direct .....		(204,088)		(204,088)
2.5 Contingent - reinsurance assumed .....		37,598,208		37,598,208
2.6 Contingent - reinsurance ceded .....		(204,088)		(204,088)
2.7 Policy and membership fees .....				
2.8 Net commission and brokerage (2.1 + 2.2 - 2.3 + 2.4 + 2.5 - 2.6 + 2.7) ..		331,267,551		331,267,551
3. Allowances to managers and agents .....		23,493,817		23,493,817
4. Advertising .....	5,277,333	26,827,609	1,367,609	33,472,551
5. Boards, bureaus and associations .....	1,020,757	3,132,211	101,086	4,254,054
6. Surveys and underwriting reports .....	1,023,526	7,356,625	264,262	8,644,413
7. Audit of assureds' records .....				
8. Salary and related items:				
8.1 Salaries .....	114,412,445	176,952,429	7,369,496	298,734,370
8.2 Payroll taxes .....	3,701,903	49,118,200	885,309	53,705,412
9. Employee relations and welfare .....	9,213,110	93,432,337	1,770,682	104,416,129
10. Insurance .....	18,020,759	7,415,471	243,576	25,679,806
11. Directors' fees .....	3,793	18,756	994	23,543
12. Travel and travel items .....	2,924,771	7,825,154	296,181	11,046,106
13. Rent and rent items .....	565,011	46,486,269	1,677,853	48,729,133
14. Equipment .....	2,199,921	12,225,431	266,204	14,691,556
15. Cost or depreciation of EDP equipment and software .....	2,083,274	24,595,678	442,288	27,121,240
16. Printing and stationery .....	180,513	657,924	28,703	867,140
17. Postage, telephone and telegraph, exchange and express .....	1,391,517	12,566,582	217,565	14,175,664
18. Legal and auditing .....	825,309	1,691,185	268,634	2,785,128
19. Totals (Lines 3 to 18) .....	162,843,942	493,795,678	15,200,442	671,840,062
20. Taxes, licenses and fees:				
20.1 State and local insurance taxes deducting guaranty association credits of \$ .....	361,857	63,332,390		63,332,390
20.2 Insurance department licenses and fees .....		4,903,840		4,903,840
20.3 Gross guaranty association assessments .....		570,280		570,280
20.4 All other (excluding federal and foreign income and real estate) .....		13,273,837		13,273,837
20.5 Total taxes, licenses and fees (20.1 + 20.2 + 20.3 + 20.4) .....		82,080,347		82,080,347
21. Real estate expenses .....				
22. Real estate taxes .....				
23. Reimbursements by uninsured plans .....				
24. Aggregate write-ins for miscellaneous expenses .....	24,011,190	14,859,944	1,324,481	40,195,615
25. Total expenses incurred .....	326,321,874	922,003,520	16,524,923	(a) 1,264,850,317
26. Less unpaid expenses - current year .....	718,893,506	146,495,572		865,389,078
27. Add unpaid expenses - prior year .....	695,646,812	144,547,992		840,194,804
28. Amounts receivable relating to uninsured plans, prior year .....		5,539		5,539
29. Amounts receivable relating to uninsured plans, current year .....		10,223		10,223
30. TOTAL EXPENSES PAID (Lines 25 - 26 + 27 - 28 + 29)	303,075,179	920,060,624	16,524,923	1,239,660,726
<b>DETAILS OF WRITE-INS</b>				
2401. Other expenses .....	24,011,190	14,859,944	1,324,481	40,195,615
2402. Change in unallocated expense reserves .....				
2403. ....				
2498. Summary of remaining write-ins for Line 24 from overflow page .....				
2499. Totals (Lines 2401 through 2403 plus 2498)(Line 24 above)	24,011,190	14,859,944	1,324,481	40,195,615

(a) Includes management fees of \$ 246,852,323 to affiliates and \$ 23,520,032 to non-affiliates.

ANNUAL STATEMENT FOR THE YEAR 2024 OF THE The Ohio Casualty Insurance Company

**EXHIBIT OF NET INVESTMENT INCOME**

	1	2
	Collected During Year	Earned During Year
1. U.S. Government bonds	(a) 9,631,012	10,467,454
1.1 Bonds exempt from U.S. tax	(a) 7,867,453	7,471,101
1.2 Other bonds (unaffiliated)	(a) 237,310,540	239,799,850
1.3 Bonds of affiliates	(a)	
2.1 Preferred stocks (unaffiliated)	(b) 787,643	848,572
2.11 Preferred stocks of affiliates	(b)	
2.2 Common stocks (unaffiliated)		827,316
2.21 Common stocks of affiliates		
3. Mortgage loans	(c) 20,633,857	20,864,643
4. Real estate	(d)	
5. Contract loans		
6. Cash, cash equivalents and short-term investments	(e) 11,768,833	11,666,373
7. Derivative instruments	(f) (6,226,892)	(6,075,663)
8. Other invested assets		23,212,571
9. Aggregate write-ins for investment income		1,226,154
10. Total gross investment income	307,038,487	310,308,371
11. Investment expenses		(g) 16,524,923
12. Investment taxes, licenses and fees, excluding federal income taxes		(g)
13. Interest expense		(h) 1,060
14. Depreciation on real estate and other invested assets		(i)
15. Aggregate write-ins for deductions from investment income		
16. Total deductions (Lines 11 through 15)		16,525,983
17. Net investment income (Line 10 minus Line 16)		293,782,389
<b>DETAILS OF WRITE-INS</b>		
0901. Miscellaneous Income/(Expense)	1,226,154	1,226,154
0902.		
0903.		
0998. Summary of remaining write-ins for Line 9 from overflow page		
0999. Totals (Lines 0901 through 0903 plus 0998) (Line 9, above)	1,226,154	1,226,154
1501.		
1502.		
1503.		
1598. Summary of remaining write-ins for Line 15 from overflow page		
1599. Totals (Lines 1501 through 1503 plus 1598) (Line 15, above)		

- (a) Includes \$ 20,335,787 accrual of discount less \$ 17,703,723 amortization of premium and less \$ 11,353,521 paid for accrued interest on purchases.
- (b) Includes \$ 1,533 accrual of discount less \$ 1,882 amortization of premium and less \$ paid for accrued dividends on purchases.
- (c) Includes \$ 246,050 accrual of discount less \$ 232,872 amortization of premium and less \$ 660,727 paid for accrued interest on purchases.
- (d) Includes \$ for company's occupancy of its own buildings; and excludes \$ interest on encumbrances.
- (e) Includes \$ 26,429 accrual of discount less \$ amortization of premium and less \$ paid for accrued interest on purchases.
- (f) Includes \$ accrual of discount less \$ amortization of premium.
- (g) Includes \$ 16,524,923 investment expenses and \$ investment taxes, licenses and fees, excluding federal income taxes, attributable to segregated and Separate Accounts.
- (h) Includes \$ interest on surplus notes and \$ interest on capital notes.
- (i) Includes \$ depreciation on real estate and \$ depreciation on other invested assets.

**EXHIBIT OF CAPITAL GAINS (LOSSES)**

	1	2	3	4	5
	Realized Gain (Loss) On Sales or Maturity	Other Realized Adjustments	Total Realized Capital Gain (Loss) (Columns 1 + 2)	Change in Unrealized Capital Gain (Loss)	Change in Unrealized Foreign Exchange Capital Gain (Loss)
1. U.S. Government bonds	(13,569,767)		(13,569,767)		
1.1 Bonds exempt from U.S. tax	(1,095,345)		(1,095,345)	4,441,961	
1.2 Other bonds (unaffiliated)	(60,842,599)	(6,664,154)	(67,506,753)	7,077,438	
1.3 Bonds of affiliates					
2.1 Preferred stocks (unaffiliated)				(1,159)	
2.11 Preferred stocks of affiliates					
2.2 Common stocks (unaffiliated)	(387,448)	(323,242)	(710,690)	1,457,255	
2.21 Common stocks of affiliates				2,832,731	
3. Mortgage loans	126,223		126,223	18,023	
4. Real estate					
5. Contract loans					
6. Cash, cash equivalents and short-term investments					3,632,008
7. Derivative instruments	(1,703,625)		(1,703,625)	(930,760)	
8. Other invested assets	6,229,552	(47,388)	6,182,164	110,492,319	(409,869)
9. Aggregate write-ins for capital gains (losses)	1,059	(2,416,395)	(2,415,336)		
10. Total capital gains (losses)	(71,241,950)	(9,451,179)	(80,693,129)	125,387,809	3,222,139
<b>DETAILS OF WRITE-INS</b>					
0901. FOREIGN EXCHANGE GAIN/LOSS - OTHER	1,059		1,059		
0902. IMPAIRMENT ON MORTGAGE LOANS		(2,416,395)	(2,416,395)		
0903.					
0998. Summary of remaining write-ins for Line 9 from overflow page					
0999. Totals (Lines 0901 through 0903 plus 0998) (Line 9, above)	1,059	(2,416,395)	(2,415,336)		

ANNUAL STATEMENT FOR THE YEAR 2024 OF THE The Ohio Casualty Insurance Company

**EXHIBIT OF NON-ADMITTED ASSETS**

	1	2	3
	Current Year Total Nonadmitted Assets	Prior Year Total Nonadmitted Assets	Change in Total Nonadmitted Assets (Col. 2 - Col. 1)
1. Bonds (Schedule D) .....			
2. Stocks (Schedule D):			
2.1 Preferred stocks .....			
2.2 Common stocks .....			
3. Mortgage loans on real estate (Schedule B):			
3.1 First liens .....			
3.2 Other than first liens.....			
4. Real estate (Schedule A):			
4.1 Properties occupied by the company .....			
4.2 Properties held for the production of income.....			
4.3 Properties held for sale .....			
5. Cash (Schedule E - Part 1), cash equivalents (Schedule E - Part 2) and short-term investments (Schedule DA) .....			
6. Contract loans .....			
7. Derivatives (Schedule DB) .....			
8. Other invested assets (Schedule BA) .....			
9. Receivables for securities .....			
10. Securities lending reinvested collateral assets (Schedule DL) .....			
11. Aggregate write-ins for invested assets .....			
12. Subtotals, cash and invested assets (Lines 1 to 11) .....			
13. Title plants (for Title insurers only) .....			
14. Investment income due and accrued .....			
15. Premiums and considerations:			
15.1 Uncollected premiums and agents' balances in the course of collection .....	24,103,269	26,319,656	2,216,387
15.2 Deferred premiums, agents' balances and installments booked but deferred and not yet due ..	315,200	454,833	139,633
15.3 Accrued retrospective premiums and contracts subject to redetermination .....	1,555,308	1,476,134	(79,174)
16. Reinsurance:			
16.1 Amounts recoverable from reinsurers .....			
16.2 Funds held by or deposited with reinsured companies .....			
16.3 Other amounts receivable under reinsurance contracts .....			
17. Amounts receivable relating to uninsured plans .....	43	37	(6)
18.1 Current federal and foreign income tax recoverable and interest thereon .....			
18.2 Net deferred tax asset .....			
19. Guaranty funds receivable or on deposit .....			
20. Electronic data processing equipment and software .....			
21. Furniture and equipment, including health care delivery assets .....			
22. Net adjustment in assets and liabilities due to foreign exchange rates .....			
23. Receivables from parent, subsidiaries and affiliates .....			
24. Health care and other amounts receivable .....			
25. Aggregate write-ins for other-than-invested assets .....	(5,819,150)	2,899,685	8,718,835
26. Total assets excluding Separate Accounts, Segregated Accounts and Protected Cell Accounts (Lines 12 to 25) .....	20,154,670	31,150,345	10,995,675
27. From Separate Accounts, Segregated Accounts and Protected Cell Accounts .....			
28. Total (Lines 26 and 27)	20,154,670	31,150,345	10,995,675
<b>DETAILS OF WRITE-INS</b>			
1101. ....			
1102. ....			
1103. ....			
1198. Summary of remaining write-ins for Line 11 from overflow page .....			
1199. Totals (Lines 1101 through 1103 plus 1198)(Line 11 above)			
2501. Other assets .....	(5,819,150)	2,899,685	8,718,835
2502. ....			
2503. ....			
2598. Summary of remaining write-ins for Line 25 from overflow page .....			
2599. Totals (Lines 2501 through 2503 plus 2598)(Line 25 above)	(5,819,150)	2,899,685	8,718,835

## NOTES TO FINANCIAL STATEMENTS

### NOTE 1 Summary of Significant Accounting Policies and Going Concern

#### A. Accounting Practices

Effective January 1, 2001, and subject to any deviations prescribed or permitted by the State of New Hampshire, the accompanying financial statements of The Ohio Casualty Insurance Company (the "Company") have been prepared in conformity with the National Association of Insurance Commissioners ("NAIC") Accounting Practices and Procedures Manual ("APP Manual").

The Company does not have any prescribed or permitted accounting practices.

	SSAP #	F/S Page	F/S Line #	2024	2023
NET INCOME					
(1) State basis (Page 4, Line 20, Columns 1 & 2)	XXX	XXX	XXX	\$ 181,650,226	\$ 40,751,439
(2) State Prescribed Practices that are an increase/ (decrease) from NAIC SAP:					
(3) State Permitted Practices that are an increase/(decrease) from NAIC SAP:					
(4) NAIC SAP (1-2-3=4)	XXX	XXX	XXX	\$ 181,650,226	\$ 40,751,439
SURPLUS					
(5) State basis (Page 3, Line 37, Columns 1 & 2)	XXX	XXX	XXX	\$ 2,886,558,051	\$ 2,592,167,375
(6) State Prescribed Practices that are an increase/ (decrease) from NAIC SAP:					
(7) State Permitted Practices that are an increase/(decrease) from NAIC SAP:					
(8) NAIC SAP (5-6-7=8)	XXX	XXX	XXX	\$ 2,886,558,051	\$ 2,592,167,375

#### B. Use of Estimates in the Preparation of the Financial Statements

The preparation of financial statements requires management to make estimates and assumptions that affect the reported amounts of assets, liabilities, revenues, and expenses. It also requires estimates in the disclosure of contingent assets and liabilities. Actual results could differ from these estimates.

#### C. Accounting Policy

Premiums are earned over the terms of the related policies and reinsurance contracts. Unearned premium reserves are established to cover the unexpired portion of premiums written. Such reserves are computed by pro-rata methods. Expenses incurred in connection with acquiring new insurance business, including acquisition costs such as sales commissions, are charged to operations as incurred. Expenses incurred are reduced for ceding allowances received or receivable.

In addition, the Company applies the following accounting policies, where applicable:

1. Short term investments are carried at cost, adjusted where appropriate for amortization of premium or discount, or fair value as specified by the Purposes and Procedures Manual of the NAIC Investment Analysis Office (SVO Manual).
2. Bonds are carried at cost, adjusted where appropriate for amortization of premium or discount, or fair value as specified by the SVO Manual.
3. Common stocks are carried at fair value, except that investments in stocks of subsidiaries, controlled and affiliated ("SCA") companies are carried according to Note 1C(7).
4. Preferred stocks are carried at cost or fair value as specified by the SVO Manual. Preferred stocks of SCA companies are carried according to Note 1C(7).
5. Mortgage loans are carried at amortized cost, less impairments as specified by the SVO Manual.
6. Mortgage backed/asset backed securities are carried at amortized cost or fair value based on guidance in the SVO Manual. Prepayment assumptions for mortgage backed/asset backed securities are based on market expectations. The retrospective adjustment method and prospective interest method are used to value all mortgage backed/asset backed securities
7. Investments in SCA companies are carried in accordance with SSAP No. 97, Investments in Subsidiary, Controlled, and Affiliated Entities, A Replacement of SSAP No. 88, and the SVO Manual.
8. Investments in joint ventures, partnerships, and limited liability companies are carried in accordance with SSAP No. 48, Joint Ventures, Partnerships and Limited Liability Companies, and the SVO Manual.
9. Derivative Securities, refer to Note 8 .
10. Investment income is anticipated as a factor in the premium deficiency calculation, in accordance with SSAP No. 53, Property Casualty Contracts - Premiums. Refer to Note 30.
11. Unpaid losses and loss adjustment expenses include an amount determined from individual case estimates and an amount, based on past experience, for losses and loss adjustment expenses incurred but not reported. Such liabilities are necessarily based on assumptions and estimates, and while management believes the amount is adequate, the ultimate liability may be in excess of or less than the amount provided. The methods, for making such estimates and for establishing the resulting liability, are continually reviewed and follow current standards of practice. Any adjustments to the liability are reflected in the period that they are determined.
12. The Company did not change its capitalization policy from the prior period.
13. The Company has no pharmaceutical rebate receivables.

#### D. Going Concern

The Company is not aware of any conditions that would impact its ability to continue as a going concern.

## NOTES TO FINANCIAL STATEMENTS

**NOTE 2 Accounting Changes and Corrections of Errors**

There were no material changes in accounting principles and/or correction of errors.

**NOTE 3 Business Combinations and Goodwill**

**A. Statutory Purchase Method**

The Company did not enter into any statutory purchase during the year.

**B. Statutory Merger**

The Company did not enter into any statutory mergers during the year.

**C. Impairment Loss**

The Company did not recognize an impairment loss during the period.

**D. Subcomponents and Calculation of Adjusted Surplus and Total Admitted Goodwill**

(1) Capital & Surplus

Less:

(2) Admitted Positive Goodwill

(3) Admitted EDP Equipment & Operating System Software

(4) Admitted Net Deferred Taxes

(5) Adjusted Capital and Surplus (Line 1-2-3-4)

(6) Limitation on amount of goodwill (adjusted capital and surplus times 10% goodwill limitation [Line 5\*10%])

(7) Current period reported Admitted Goodwill

(8) Current Period Admitted Goodwill as a % of prior period Adjusted Capital and Surplus (Line 7/Line 5)

Calculation of Limitation Using Prior Quarter Numbers	Current Reporting Period
\$ 2,791,012,726	XXX
	XXX
\$ 74,060,962	XXX
\$ 2,716,951,764	XXX
\$ 271,695,176	XXX
XXX	
XXX	

**NOTE 4 Discontinued Operations**

The Company has no discontinued operations

**A. Discontinued Operation Disposed of or Classified as Held for Sale**

Not Applicable

**B. Change in Plan of Sale of Discontinued Operation**

Not Applicable

**C. Nature of Any Significant Continuing Involvement with Discontinued Operations After Disposal**

Not Applicable

**D. Equity Interest Retained in the Discontinued Operation After Disposal**

Not Applicable

**NOTES TO FINANCIAL STATEMENTS**

**NOTE 5 Investments**

**A. Mortgage Loans, including Mezzanine Real Estate Loans**

- (1) The minimum and maximum lending rates for mortgage loans for 2024 were:  
 Farm mortgages: N/A  
 Residential mortgages: 7.730% and 9.710%  
 Commercial mortgages: 6.500% and 12.170%

- (2) The maximum percentage of any one loan to the value of security at the time of the loan, exclusive of insured or guaranteed or purchase money mortgages was 72%.

	Current Year	Prior Year
(3) Taxes, assessments and any amounts advanced and not included in the mortgage loan total	\$ 2,983	\$ 3,601

- (4) Age Analysis of Mortgage Loans and Identification of Mortgage Loans in Which the Insurer is a Participant or Co-lender in a Mortgage Loan Agreement:

	Farm	Residential		Commercial		Mezzanine	Total
		Insured	All Other	Insured	All Other		
<b>a. Current Year</b>							
1. Recorded Investment (All)							
(a) Current	\$ -	\$ -	\$ 116,491,136	\$ -	\$ 224,713,101	\$ -	\$ 341,204,237
(b) 30 - 59 Days Past Due	\$ -	\$ -	\$ -	\$ -	\$ -	\$ -	\$ -
(c) 60 - 89 Days Past Due	\$ -	\$ -	\$ -	\$ -	\$ -	\$ -	\$ -
(d) 90 - 179 Days Past Due	\$ -	\$ -	\$ -	\$ -	\$ -	\$ -	\$ -
(e) 180+ Days Past Due	\$ -	\$ -	\$ -	\$ -	\$ -	\$ -	\$ -
2. Accruing Interest 90 - 179 Days Past Due							
(a) Recorded Investment	\$ -	\$ -	\$ -	\$ -	\$ -	\$ -	\$ -
(b) Interest Accrued	\$ -	\$ -	\$ -	\$ -	\$ -	\$ -	\$ -
3. Accruing Interest 180+ Days Past Due							
(a) Recorded Investment	\$ -	\$ -	\$ -	\$ -	\$ -	\$ -	\$ -
(b) Interest Accrued	\$ -	\$ -	\$ -	\$ -	\$ -	\$ -	\$ -
4. Interest Reduced							
(a) Recorded Investment	\$ -	\$ -	\$ -	\$ -	\$ 38,651	\$ -	\$ 38,651
(b) Number of Loans	-	-	-	-	4	-	4
(c) Percent Reduced	0.000%	0.000%	0.000%	0.000%	0.802%	0.000%	0.802%
5. Participant or Co-lender in a Mortgage Loan Agreement							
(a) Recorded Investment	\$ -	\$ -	\$ 116,491,136	\$ -	\$ 224,713,101	\$ -	\$ 341,204,237
<b>b. Prior Year</b>							
1. Recorded Investment (All)							
(a) Current	\$ -	\$ -	\$ 126,509,470	\$ -	\$ 199,869,039	\$ -	\$ 326,378,509
(b) 30 - 59 Days Past Due	\$ -	\$ -	\$ -	\$ -	\$ -	\$ -	\$ -
(c) 60 - 89 Days Past Due	\$ -	\$ -	\$ -	\$ -	\$ -	\$ -	\$ -
(d) 90 - 179 Days Past Due	\$ -	\$ -	\$ -	\$ -	\$ -	\$ -	\$ -
(e) 180+ Days Past Due	\$ -	\$ -	\$ -	\$ -	\$ -	\$ -	\$ -
2. Accruing Interest 90 - 179 Days Past Due							
(a) Recorded Investment	\$ -	\$ -	\$ -	\$ -	\$ -	\$ -	\$ -
(b) Interest Accrued	\$ -	\$ -	\$ -	\$ -	\$ -	\$ -	\$ -
3. Accruing Interest 180+ Days Past Due							
(a) Recorded Investment	\$ -	\$ -	\$ -	\$ -	\$ -	\$ -	\$ -
(b) Interest Accrued	\$ -	\$ -	\$ -	\$ -	\$ -	\$ -	\$ -
4. Interest Reduced							
(a) Recorded Investment	\$ -	\$ -	\$ -	\$ -	\$ 477,339	\$ -	\$ 477,339
(b) Number of Loans	-	-	-	-	11	-	11
(c) Percent Reduced	0.000%	0.000%	0.000%	0.000%	0.560%	0.000%	0.560%
5. Participant or Co-lender in a Mortgage Loan Agreement							
(a) Recorded Investment	\$ -	\$ -	\$ 126,509,470	\$ -	\$ 199,869,039	\$ -	\$ 326,378,509

- (5) Investment in Impaired Loans With or Without Allowance for Credit Losses and Impaired Loans Subject to a Participant or Co-lender Mortgage Loan Agreement for Which the Reporting Entity is Restricted from Unilaterally Foreclosing on the Mortgage Loan Agreement:

	Farm	Residential		Commercial		Mezzanine	Total
		Insured	All Other	Insured	All Other		
<b>a. Current Year</b>							
1. With Allowance for Credit Losses	\$ -	\$ -	\$ -	\$ -	\$ 16,204	\$ -	\$ 16,204
2. No Allowance for Credit Losses	\$ -	\$ -	\$ -	\$ -	\$ 556,636	\$ -	\$ 556,636
3. Total (1 + 2)	\$ -	\$ -	\$ -	\$ -	\$ 572,840	\$ -	\$ 572,840
4. Subject to a participant or co-lender mortgage loan agreement for which the reporting entity is restricted from unilaterally foreclosing on the mortgage loan	\$ -	\$ -	\$ -	\$ -	\$ 572,840	\$ -	\$ 572,840
<b>b. Prior Year</b>							
1. With Allowance for Credit Losses	\$ -	\$ -	\$ -	\$ -	\$ 97,941	\$ -	\$ 97,941
2. No Allowance for Credit Losses	\$ -	\$ -	\$ -	\$ -	\$ 475,131	\$ -	\$ 475,131
3. Total (1 + 2)	\$ -	\$ -	\$ -	\$ -	\$ 573,072	\$ -	\$ 573,072
4. Subject to a participant or co-lender mortgage loan agreement for which the reporting entity is restricted from unilaterally foreclosing on the mortgage loan	\$ -	\$ -	\$ -	\$ -	\$ 573,072	\$ -	\$ 573,072



**NOTES TO FINANCIAL STATEMENTS**

(6) Investment in Impaired Loans – Average Recorded Investment, Interest Income Recognized, Recorded Investment on Nonaccrual Status and Amount of Interest Income Recognized Using a Cash-Basis Method of Accounting:

	Farm	Residential		Commercial		Mezzanine	Total
		Insured	All Other	Insured	All Other		
<b>a. Current Year</b>							
1. Average Recorded Investment	\$ -	\$ -	\$ -	\$ -	\$ 572,956	\$ -	\$ 572,956
2. Interest Income Recognized	\$ -	\$ -	\$ -	\$ -	\$ 32,496	\$ -	\$ 32,496
3. Recorded Investments on Nonaccrual Status	\$ -	\$ -	\$ -	\$ -	\$ -	\$ -	\$ -
4. Amount of Interest Income Recognized Using a Cash-Basis Method of Accounting	\$ -	\$ -	\$ -	\$ -	\$ 32,388	\$ -	\$ 32,388
<b>b. Prior Year</b>							
1. Average Recorded Investment	\$ -	\$ -	\$ -	\$ -	\$ 708,076	\$ -	\$ 708,076
2. Interest Income Recognized	\$ -	\$ -	\$ -	\$ -	\$ 45,065	\$ -	\$ 45,065
3. Recorded Investments on Nonaccrual Status	\$ -	\$ -	\$ -	\$ -	\$ -	\$ -	\$ -
4. Amount of Interest Income Recognized Using a Cash-Basis Method of Accounting	\$ -	\$ -	\$ -	\$ -	\$ 47,203	\$ -	\$ 47,203

(7) Allowance for credit losses:

	Current Year	Prior Year
a) Balance at beginning of period	\$ 766,557	\$ 769,590
b) Additions charged to operations	\$ (18,023)	\$ (3,033)
c) Direct write-downs charged against the allowances	\$ 742,309	\$ -
d) Recoveries of amounts previously charged off	\$ -	\$ -
e) Balance at end of period (a+b-c-d)	\$ 6,225	\$ 766,557

(8) Mortgage Loans Derecognized as a Result of Foreclosure:

	Current Year
a) Aggregate amount of mortgage loans derecognized	\$ -
b) Real estate collateral recognized	\$ -
c) Other collateral recognized	\$ -
d) Receivables recognized from a government guarantee of the foreclosed mortgage loan	\$ -

(9) Interest income on impaired commercial mortgage loans is recognized until the loans are more than 90 days delinquent. Interest income and accrued interest receivable are reversed when a loan is put on non-accrual status. Interest income on loans more than 90 days delinquent is recognized in the period the cash is collected. Interest income recognition is continued when the loan becomes less than 90 days delinquent and management determines it is probable that the loan will continue to perform.

**B. Debt Restructuring**

	Current Year	Prior Year
(1) The total recorded investment in restructured loans, as of year end	\$ 579,065	\$ 597,320
(2) The realized capital losses related to these loans	\$ -	\$ -
(3) Total contractual commitments to extend credit to debtors owning receivables whose terms have been modified in troubled debt restructurings	\$ -	\$ -
(4) The Company accrues interest income on impaired loans to the extent it is deemed collectible (delinquent less than 90 days) and the loan continues to perform under its original or restructured contractual terms. Interest income on non-performing loans is generally recognized on a cash basis.		

**C. Reverse Mortgages**

- (1) Not Applicable
- (2) Not Applicable
- (3) Reverse Mortgages: Enter the reserve amount that is netted against the asset
- (4) Reverse Mortgages: Investment income or (loss) recognized in the period as a result of the re-estimated cash flows

## NOTES TO FINANCIAL STATEMENTS

**D. Loan-Backed Securities**

(1) Prepayment speed assumptions are updated monthly with data sourced from the Bloomberg data service.

- (2) OTTI recognized 1st Quarter
- a. Intent to sell
  - b. Inability or lack of intent to retain the investment in the security for a period of time sufficient to recover the amortized cost basis
  - c. Total 1st Quarter (a+b)
- OTTI recognized 2nd Quarter
- d. Intent to sell
  - e. Inability or lack of intent to retain the investment in the security for a period of time sufficient to recover the amortized cost basis
  - f. Total 2nd Quarter (d+e)
- OTTI recognized 3rd Quarter
- g. Intent to sell
  - h. Inability or lack of intent to retain the investment in the security for a period of time sufficient to recover the amortized cost basis
  - i. Total 3rd Quarter (g+h)
- OTTI recognized 4th Quarter
- j. Intent to sell
  - k. Inability or lack of intent to retain the investment in the security for a period of time sufficient to recover the amortized cost basis
  - l. Total 4th Quarter (j+k)
- m. Annual Aggregate Total (c+f+i+l)

1 Amortized Cost Basis Before Other-than-Temporary Impairment	2 Other-than-Temporary Impairment Recognized in Loss	3 Fair Value 1 - 2
		\$ -
\$ -	\$ -	\$ -
		\$ -
\$ -	\$ -	\$ -
		\$ -
\$ -	\$ -	\$ -
		\$ -
\$ -	\$ -	\$ -
		\$ -
\$ -	\$ -	\$ -
		\$ -
	\$ -	\$ -

(3)

1 CUSIP	2 Book/Adjusted Carrying Value Amortized Cost Before Current Period OTTI	3 Present Value of Projected Cash Flows	4 Recognized Other-Than-Temporary Impairment	5 Amortized Cost After Other-Than-Temporary Impairment	6 Fair Value at time of OTTI	7 Date of Financial Statement Where Reported
Total	XXX	XXX	\$ -	XXX	XXX	XXX

(4) All impaired Loan Backed Securities for which an other-than-temporary impairment has not been recognized in earnings as a realized loss as of December 31, 2024:

- a) The aggregate amount of unrealized losses:
  1. Less than 12 Months \$ (3,437,362)
  2. 12 Months or Longer \$ (67,854,731)
  
- b) The aggregate related fair value of securities with unrealized losses:
  1. Less than 12 Months \$ 301,161,436
  2. 12 Months or Longer \$ 851,796,728

(5) The Company reviews fixed income securities for impairment on a quarterly basis. Securities are reviewed for both quantitative and qualitative considerations including, but not limited to: (a) the extent of the decline in fair value below book value, (b) the duration of the decline, (c) significant adverse changes in the financial condition or near term prospects of the investment or issuer, (d) significant change in the business climate or credit ratings of the issuer, (e) general market conditions and volatility, (f) industry factors, and (g) the past impairment of the security holding or the issuer. If the Company believes a decline in the value of a particular investment is temporary, the decline is recorded as an unrealized loss in policyholders' equity. If the decline is believed to be "other-than-temporary," and the Company believes it will not be able to collect all cash flows due on its fixed income securities, then the carrying value of the investment is written down to the expected cash flow amount and a realized loss is recorded as a credit impairment.

## NOTES TO FINANCIAL STATEMENTS

### E. Dollar Repurchase Agreements and/or Securities Lending Transactions

- (1) The company has not entered into any repurchase agreements during the year. Refer to Note 17B for the policy on requiring collateral for securities lending.
- (2) The Company has not pledged any of its assets as collateral as of December 31, 2024.

(3) Collateral Received

a. Aggregate Amount Collateral Received

	Fair Value
1. Securities Lending	
(a) Open	\$ 211,537,507
(b) 30 Days or Less	\$ -
(c) 31 to 60 Days	\$ -
(d) 61 to 90 Days	\$ -
(e) Greater Than 90 Days	\$ -
(f) Subtotal (a+b+c+d+e)	\$ 211,537,507
(g) Securities Received	\$ 116,189,185
(h) Total Collateral Received (f+g)	\$ 327,726,692
2. Dollar Repurchase Agreement	
(a) Open	\$ -
(b) 30 Days or Less	\$ -
(c) 31 to 60 Days	\$ -
(d) 61 to 90 Days	\$ -
(e) Greater Than 90 Days	\$ -
(f) Subtotal (a+b+c+d+e)	\$ -
(g) Securities Received	\$ -
(h) Total Collateral Received (f+g)	\$ -

b. The fair value of that collateral and of the portion of that collateral that it has sold or repledged

\$ 327,726,692

c. All collateral is received in the form of cash and/or securities equal to or in excess of 102% of the loaned value and are maintained in a separate custody account. Cash collateral is reinvested into short-term investments as outlined in the terms of the investment agreement. Per the terms of the investment agreement the Company has the right and ability to redeem any eligible securities on short notice.

d. Not Applicable

(4) Securities Lending Transactions Administered by an Affiliated Agent

Not Applicable for any LMG reporting entity

(5) Collateral Reinvestment

a. Aggregate Amount Collateral Reinvested

	Amortized Cost	Fair Value
1. Securities Lending		
(a) Open	\$ -	\$ -
(b) 30 Days or Less	\$ 103,357,995	\$ 103,357,995
(c) 31 to 60 Days	\$ 80,775,101	\$ 80,775,101
(d) 61 to 90 Days	\$ 27,404,411	\$ 27,404,411
(e) 91 to 120 Days	\$ -	\$ -
(f) 121 to 180 Days	\$ -	\$ -
(g) 181 to 365 Days	\$ -	\$ -
(h) 1 to 2 years	\$ -	\$ -
(i) 2 to 3 years	\$ -	\$ -
(j) Greater than 3 years	\$ -	\$ -
(k) Subtotal (Sum of a through j)	\$ 211,537,507	\$ 211,537,507
(l) Securities Received	\$ -	\$ -
(m) Total Collateral Reinvested (k+l)	\$ 211,537,507	\$ 211,537,507
2. Dollar Repurchase Agreement		
(a) Open	\$ -	\$ -
(b) 30 Days or Less	\$ -	\$ -
(c) 31 to 60 Days	\$ -	\$ -
(d) 61 to 90 Days	\$ -	\$ -
(e) 91 to 120 Days	\$ -	\$ -
(f) 121 to 180 Days	\$ -	\$ -
(g) 181 to 365 Days	\$ -	\$ -
(h) 1 to 2 years	\$ -	\$ -
(i) 2 to 3 years	\$ -	\$ -
(j) Greater than 3 years	\$ -	\$ -
(k) Subtotal (Sum of a through j)	\$ -	\$ -
(l) Securities Received	\$ -	\$ -
(m) Total Collateral Reinvested (k+l)	\$ -	\$ -

b. The reporting entity's sources of cash that it uses to return the cash collateral is dependent on the liquidity of the current market conditions. Under current conditions, the reporting entity could liquidate all or a portion of its cash collateral reinvestment securities in order to meet the collateral calls that could come due under a worst-case scenario.

**NOTES TO FINANCIAL STATEMENTS**

(6) The Company has not accepted collateral that it is not permitted by contract or custom to sell or re-pledge.

(7) Collateral for securities lending transactions that extend beyond one year from the reporting date.

The Company has not accepted collateral that extends beyond one year from the reporting date for securities lending transactions.

Description of Collateral	Amount
Total Collateral Extending beyond one year of the reporting date	\$ -

**F. Repurchase Agreements Transactions Accounted for as Secured Borrowing**

(1) Not Applicable

**G. Reverse Repurchase Agreements Transactions Accounted for as Secured Borrowing**

(1) Not Applicable

**H. Repurchase Agreements Transactions Accounted for as a Sale**

(1) Not Applicable

**I. Reverse Repurchase Agreements Transactions Accounted for as a Sale**

(1) Not Applicable

**J. Real Estate**

Not Applicable

**K. Low Income Housing tax Credits (LIHTC)**

(1) There are eleven year remaining of unexpired tax credits. The required holding period for the LIHTC investment is twelve years.

(2) There were \$24 of LIHTC and other tax benefits recognized during the year.

(3) The balance of the investment recognized in the statement of financial position for the current year is \$200.

(4) The Company's LIHTC property is required to meet regulatory benchmarks to comply with the LIHTC program which include the review of tenant files. Oversight of the projects is administered by the State Housing agencies.

(5) The carrying value of the Company's investment in LIHTC did not exceed 10% of its admitted assets.

(6) The Company did not recognize any impairment loss on its LIHTC investment during the year.

(7) The Company did not write-down its LIHTC investment or reclassify the LIHTC during the year due to the forfeiture or ineligibility of tax credits.

**L. Restricted Assets**

**1. Restricted Assets (Including Pledged)**

Restricted Asset Category	Gross (Admitted & Nonadmitted) Restricted						
	Current Year					6	7
	1	2	3	4	5		
	Total General Account (G/A)	G/A Supporting Protected Cell Account Activity (a)	Total Protected Cell Account Restricted Assets	Protected Cell Account Assets Supporting G/A Activity (b)	Total (1 plus 3)	Total From Prior Year	Increase/ (Decrease) (5 minus 6)
a. Subject to contractual obligation for which liability is not shown					\$ -	\$ -	\$ -
b. Collateral held under security lending agreements	\$ 211,537,507				\$ 211,537,507	\$ 196,421,702	\$ 15,115,805
c. Subject to repurchase agreements					\$ -	\$ -	\$ -
d. Subject to reverse repurchase agreements					\$ -	\$ -	\$ -
e. Subject to dollar repurchase agreements					\$ -	\$ -	\$ -
f. Subject to dollar reverse repurchase agreements					\$ -	\$ -	\$ -
g. Placed under option contracts					\$ -	\$ -	\$ -
h. Letter stock or securities restricted as to sale - excluding FHLB capital stock					\$ -	\$ -	\$ -
i. FHLB capital stock	\$ 4,645,200				\$ 4,645,200	\$ 4,560,700	\$ 84,500
j. On deposit with states	\$ 208,341,424				\$ 208,341,424	\$ 205,889,033	\$ 2,452,391
k. On deposit with other regulatory bodies	\$ 469,925				\$ 469,925	\$ 414,943	\$ 54,982
l. Pledged collateral to FHLB (including assets backing funding agreements)					\$ -	\$ -	\$ -
m. Pledged as collateral not captured in other categories	\$ 22,120,121				\$ 22,120,121	\$ 23,306,422	\$ (1,186,301)
n. Other restricted assets					\$ -	\$ -	\$ -
<b>o. Total Restricted Assets (Sum of a through n)</b>	<b>\$ 447,114,177</b>	<b>\$ -</b>	<b>\$ -</b>	<b>\$ -</b>	<b>\$ 447,114,177</b>	<b>\$ 430,592,800</b>	<b>\$ 16,521,377</b>

(a) Subset of Column 1

(b) Subset of Column 3

**NOTES TO FINANCIAL STATEMENTS**

Restricted Asset Category	Current Year			
	8  Total Non-admitted Restricted	9  Total Admitted Restricted (5 minus 8)	Percentage	
			10  Gross (Admitted & Non-admitted) Restricted to Total Assets (c)	11  Admitted Restricted to Total Admitted Assets (d)
a. Subject to contractual obligation for which liability is not shown		\$ -	0.000%	0.000%
b. Collateral held under security lending agreements		\$ 211,537,507	2.237%	2.242%
c. Subject to repurchase agreements		\$ -	0.000%	0.000%
d. Subject to reverse repurchase agreements		\$ -	0.000%	0.000%
e. Subject to dollar repurchase agreements		\$ -	0.000%	0.000%
f. Subject to dollar reverse repurchase agreements		\$ -	0.000%	0.000%
g. Placed under option contracts		\$ -	0.000%	0.000%
h. Letter stock or securities restricted as to sale - excluding FHLB capital stock		\$ -	0.000%	0.000%
i. FHLB capital stock		\$ 4,645,200	0.049%	0.049%
j. On deposit with states		\$ 208,341,424	2.203%	2.208%
k. On deposit with other regulatory bodies		\$ 469,925	0.005%	0.005%
l. Pledged collateral to FHLB (including assets backing funding agreements)		\$ -	0.000%	0.000%
m. Pledged as collateral not captured in other categories		\$ 22,120,121	0.234%	0.234%
n. Other restricted assets		\$ -	0.000%	0.000%
<b>o. Total Restricted Assets (Sum of a through n)</b>	<b>\$ -</b>	<b>\$ 447,114,177</b>	<b>4.728%</b>	<b>4.738%</b>

(c) Column 5 divided by Asset Page, Column 1, Line 28

(d) Column 9 divided by Asset Page, Column 3, Line 28

2. Detail of Assets Pledged as Collateral Not Captured in Other Categories (Contracts That Share Similar Characteristics, Such as Reinsurance and Derivatives, Are Reported in the Aggregate)

Description of Assets	Gross (Admitted & Nonadmitted) Restricted							8  Total Current Year Admitted Restricted	Percentage	
	Current Year					6  Total From Prior Year	7  Increase/ (Decrease) (5 minus 6)		9  Gross (Admitted & Nonadmitted) Restricted to Total Assets	10  Admitted Restricted to Total Admitted Assets
	1  Total General Account (G/A)	2  G/A Supporting Protected Cell Account Activity (a)	3  Total Protected Cell Account (S/A) Restricted Assets	4  Protected Cell Account Assets Supporting G/A Activity (b)	5  Total (1 plus 3)					
GUY CARPENTER REINSURANCE	\$22,120,121				\$22,120,121	\$23,306,422	\$(1,186,301)	\$22,120,121	0.234%	0.234%
<b>Total (c)</b>	<b>\$22,120,121</b>	<b>\$ -</b>	<b>\$ -</b>	<b>\$ -</b>	<b>\$22,120,121</b>	<b>\$23,306,422</b>	<b>\$(1,186,301)</b>	<b>\$22,120,121</b>	<b>0.234%</b>	<b>0.234%</b>

(a) Subset of column 1

(b) Subset of column 3

(c) Total Line for Columns 1 through 7 should equal 5L(1)m Columns 1 through 7 respectively and Total Line for Columns 8 through 10 should equal 5L(1)m Columns 9 through 11 respectively.

3. Detail of Other Restricted Assets (Contracts That Share Similar Characteristics, Such as Reinsurance and Derivatives, Are Reported in the Aggregate)

Description of Assets	Gross (Admitted & Nonadmitted) Restricted							8  Total Current Year Admitted Restricted	Percentage	
	Current Year					6  Total From Prior Year	7  Increase/ (Decrease) (5 minus 6)		9  Gross (Admitted & Nonadmitted) Restricted to Total Assets	10  Admitted Restricted to Total Admitted Assets
	1  Total General Account (G/A)	2  G/A Supporting Protected Cell Account Activity (a)	3  Total Protected Cell Account (S/A) Restricted Assets	4  Protected Cell Account Assets Supporting G/A Activity (b)	5  Total (1 plus 3)					
<b>Total (c)</b>	<b>\$ -</b>	<b>\$ -</b>	<b>\$ -</b>	<b>\$ -</b>	<b>\$ -</b>	<b>\$ -</b>	<b>\$ -</b>	<b>\$ -</b>	<b>0.000%</b>	<b>0.000%</b>

(a) Subset of column 1

(b) Subset of column 3

(c) Total Line for Columns 1 through 7 should equal 5L(1)n Columns 1 through 7 respectively and Total Line for Columns 8 through 10 should equal 5L(1)n Columns 9 through 11 respectively.

**NOTES TO FINANCIAL STATEMENTS**

4. Collateral Received and Reflected as Assets Within the Reporting Entity's Financial Statements

Collateral Assets	1 Book/Adjusted Carrying Value (BACV)	2 Fair Value	3 % of BACV to Total Assets (Admitted and Nonadmitted)*	4 % of BACV to Total Admitted Assets **
<b>General Account:</b>				
a. Cash, Cash Equivalents and Short-Term Investments			0.000%	0.000%
b. Schedule D, Part 1			0.000%	0.000%
c. Schedule D, Part 2, Section 1			0.000%	0.000%
d. Schedule D, Part 2, Section 2			0.000%	0.000%
e. Schedule B			0.000%	0.000%
f. Schedule A			0.000%	0.000%
g. Schedule BA, Part 1			0.000%	0.000%
h. Schedule DL, Part 1	\$ 211,537,507	\$ 211,537,507	2.237%	2.242%
i. Other			0.000%	0.000%
<b>j. Total Collateral Assets (a+b+c+d+e+f+g+h+i)</b>	<b>\$ 211,537,507</b>	<b>\$ 211,537,507</b>	<b>2.237%</b>	<b>2.242%</b>
<b>Protected Cell:</b>				
k. Cash, Cash Equivalents and Short-Term Investments			0.000%	0.000%
l. Schedule D, Part 1			0.000%	0.000%
m. Schedule D, Part 2, Section 1			0.000%	0.000%
n. Schedule D, Part 2, Section 2			0.000%	0.000%
o. Schedule B			0.000%	0.000%
p. Schedule A			0.000%	0.000%
q. Schedule BA, Part 1			0.000%	0.000%
r. Schedule DL, Part 1			0.000%	0.000%
s. Other			0.000%	0.000%
<b>t. Total Collateral Assets (k+l+m+n+o+p+q+r+s)</b>	<b>\$ -</b>	<b>\$ -</b>	<b>0.000%</b>	<b>0.000%</b>

	1 Amount	2 % of Liability to Total Liabilities *
u. Recognized Obligation to Return Collateral Asset	\$ 211,537,507	3.229%
v. Recognized Obligation to Return Collateral Asset (Protected Cell)		0.000%

M. Working Capital Finance Investments  
3. Not Applicable.

N. Offsetting and Netting of Assets and Liabilities  
Not Applicable

O. 5GI Securities

Investment	Number of 5GI Securities		Aggregate BACV		Aggregate Fair Value	
	Current Year	Prior Year	Current Year	Prior Year	Current Year	Prior Year
(1) Bonds - AC		0		\$ -		\$ -
(2) Bonds - FV		0		\$ -		\$ -
(3) LB&SS - AC	37	7	\$ 226,814,871	\$ 103,134,811	\$ 233,368,687	\$ 103,193,057
(4) LB&SS - FV	24	8	\$ 106,791,904	\$ 41,258,722	\$ 106,791,904	\$ 43,688,244
(5) Preferred Stock - AC		0		\$ -		\$ -
(6) Preferred Stock - FV		0		\$ -		\$ -
<b>(7) Total (1+2+3+4+5+6)</b>	<b>61</b>	<b>15</b>	<b>\$ 333,606,776</b>	<b>\$ 144,393,533</b>	<b>\$ 340,160,591</b>	<b>\$ 146,881,301</b>

AC - Amortized Cost FV - Fair Value

P. Short Sales  
Not Applicable

Q. Prepayment Penalty and Acceleration Fees

	General Account	Protected Cell
1. Number of CUSIPs	38	
2. Aggregate Amount of Investment Income	\$ 577,106	

R. Reporting Entity's Share of Cash Pool by Asset Type

Asset Type	Percent Share
(1) Cash	0.00%
(2) Cash Equivalents	4.25%
(3) Short-Term Investments	0.00%
(4) Total (Must equal 100%)	4.25%

S. Aggregate Collateral Loans by Qualifying Investment Collateral  
Not Applicable.

**NOTES TO FINANCIAL STATEMENTS**

**NOTE 6 Joint Ventures, Partnerships and Limited Liability Companies**

A. Detail for Those Greater than 10% of Admitted Assets

The Company's investment in joint ventures, partnerships, or limited liability companies does not exceed 10% of its admitted assets.

B. Writedowns for Impairments of Joint Ventures, Partnerships, & LLCs

The Company's limited partnership investment is reported in accordance with SSAP No. 48. These limited partnerships are valued by the equity method using traditional private equity valuation measures. Interim poor performance which indicates a probable inability to recover the carrying amount of the assets leads to impairment losses being recognized by management. The Company did not realize any impairment losses during the year."

**NOTE 7 Investment Income**

A. The Company does not admit investment income due and accrued if amounts are over 90 days past due.

B. No amounts were excluded as of December 31, 2024.

C. The gross, nonadmitted and admitted amounts for interest income due and accrued.

Interest Income Due and Accrued	<u>Amount</u>
1. Gross	\$ 53,636,183
2. Nonadmitted	
3. Admitted	\$ 53,636,183

D. The aggregate deferred interest.

Aggregate Deferred Interest	<u>Amount</u>
-----------------------------	---------------

E. The cumulative amounts of paid-in-kind (PIK) interest included in the current principal balance.

Cumulative amounts of PIK interest included in the current principal balance	<u>Amount</u>
--	---------------

**NOTE 8 Derivative Instruments**

Not Applicable.

**NOTE 9 Income Taxes**

A. The components of the net deferred tax asset/(liability) at the end of current period are as follows:

1.

	12/31/2024			12/31/2023			Change		
	(1) Ordinary	(2) Capital	(3) (Col. 1 + 2) Total	(4) Ordinary	(5) Capital	(6) (Col. 4 + 5) Total	(7) (Col. 1 - 4) Ordinary	(8) (Col. 2 - 5) Capital	(9) (Col. 7 + 8) Total
(a) Gross Deferred Tax Assets	\$151,690,000	\$ 5,208,000	\$156,898,000	\$160,575,000	\$ 7,040,000	\$167,615,000	\$ (8,885,000)	\$ (1,832,000)	\$ (10,717,000)
(b) Statutory Valuation Allowance Adjustment			\$ -	\$ -	\$ -	\$ -	\$ -	\$ -	\$ -
(c) Adjusted Gross Deferred Tax Assets (1a - 1b)	\$151,690,000	\$ 5,208,000	\$156,898,000	\$160,575,000	\$ 7,040,000	\$167,615,000	\$ (8,885,000)	\$ (1,832,000)	\$ (10,717,000)
(d) Deferred Tax Assets Nonadmitted			\$ -	\$ -	\$ -	\$ -	\$ -	\$ -	\$ -
(e) Subtotal Net Admitted Deferred Tax Asset (1c - 1d)	\$151,690,000	\$ 5,208,000	\$156,898,000	\$160,575,000	\$ 7,040,000	\$167,615,000	\$ (8,885,000)	\$ (1,832,000)	\$ (10,717,000)
(f) Deferred Tax Liabilities	\$ 17,026,000	\$ 83,521,000	\$100,547,000	\$ 25,384,000	\$ 65,422,000	\$ 90,806,000	\$ (8,358,000)	\$ 18,099,000	\$ 9,741,000
(g) Net Admitted Deferred Tax Asset/(Net Deferred Tax Liability) (1e - 1f)	\$134,664,000	\$ (78,313,000)	\$ 56,351,000	\$135,191,000	\$ (58,382,000)	\$ 76,809,000	\$ (527,000)	\$ (19,931,000)	\$ (20,458,000)

2.

	12/31/2024			12/31/2023			Change		
	(1) Ordinary	(2) Capital	(3) (Col. 1 + 2) Total	(4) Ordinary	(5) Capital	(6) (Col. 4 + 5) Total	(7) (Col. 1 - 4) Ordinary	(8) (Col. 2 - 5) Capital	(9) (Col. 7 + 8) Total
Admission Calculation Components SSAP No. 101									
(a) Federal Income Taxes Paid In Prior Years Recoverable Through Loss Carrybacks	\$ 91,848,696	\$ 1,295,382	\$ 93,144,078	\$ 90,494,333	\$ 83,598	\$ 90,577,931	\$ 1,354,363	\$ 1,211,784	\$ 2,566,147
(b) Adjusted Gross Deferred Tax Assets Expected To Be Realized (Excluding The Amount Of Deferred Tax Assets From 2(a) above) After Application of the Threshold Limitation. (The Lesser of 2(b)1 and 2(b)2 Below)	\$25,451,982		\$25,451,982	\$31,359,269	\$ -	\$31,359,269	\$ (5,907,287)	\$ -	\$ (5,907,287)
1. Adjusted Gross Deferred Tax Assets Expected to be Realized Following the Balance Sheet Date.	\$25,451,982		\$25,451,982	\$31,359,269	\$ -	\$31,359,269	\$ (5,907,287)	\$ -	\$ (5,907,287)
2. Adjusted Gross Deferred Tax Assets Allowed per Limitation Threshold.	XXX	XXX	\$426,013,984	XXX	XXX	\$ 377,129,956	XXX	XXX	\$ 48,884,028
(c) Adjusted Gross Deferred Tax Assets (Excluding The Amount Of Deferred Tax Assets From 2(a) and 2(b) above) Offset by Gross Deferred Tax Liabilities.	\$17,026,000	\$21,275,941	\$38,301,941	\$25,384,000	\$20,293,800	\$45,677,800	\$ (8,358,000)	\$ 982,141	\$ (7,375,859)
(d) Deferred Tax Assets Admitted as the result of application of SSAP No. 101. Total (2(a) + 2(b) + 2(c))	\$134,326,678	\$22,571,323	\$156,898,001	\$ 147,237,602	\$20,377,398	\$ 167,615,000	\$ (12,910,924)	\$ 2,193,925	\$ (10,716,999)

**NOTES TO FINANCIAL STATEMENTS**

3.

	2024	2023
a. Ratio Percentage Used To Determine Recovery Period And Threshold Limitation Amount.	577.940%	568.611%
b. Amount Of Adjusted Capital And Surplus Used To Determine Recovery Period And Threshold Limitation In 2(b)2 Above.	\$ 2,830,207,051	\$ 2,515,358,375

4.

	12/31/2024		12/31/2023		Change	
	(1) Ordinary	(2) Capital	(3) Ordinary	(4) Capital	(5) (Col. 1 - 3) Ordinary	(6) (Col. 2 - 4) Capital
Impact of Tax Planning Strategies:						
(a) Determination of adjusted gross deferred tax assets and net admitted deferred tax assets, by tax character as a percentage.						
1. Adjusted Gross DTAs amount from Note 9A1(c)	\$ 151,690,000	\$ 5,208,000	\$ 160,575,000	\$ 7,040,000	\$ (8,885,000)	\$ (1,832,000)
2. Percentage of adjusted gross DTAs by tax character attributable to the impact of tax planning strategies	0.000%	0.000%	0.000%	0.000%	0.000%	0.000%
3. Net Admitted Adjusted Gross DTAs amount from Note 9A1(e)	\$ 151,690,000	\$ 5,208,000	\$ 160,575,000	\$ 7,040,000	\$ (8,885,000)	\$ (1,832,000)
4. Percentage of net admitted adjusted gross DTAs by tax character admitted because of the impact of tax planning strategies	0.000%	0.000%	0.000%	0.000%	0.000%	0.000%

b. Do the Company's tax-planning strategies include the use of reinsurance? Yes  No

**B. Regarding deferred tax liabilities that are not recognized:**

The Company does not have any DTLs described in SSAP No. 101 Income Taxes, a Replacement of SSAP No. 10R and SSAP No. 10, paragraph 23.



**NOTES TO FINANCIAL STATEMENTS**

C. Current income taxes incurred consist of the following major components:

	(1) 12/31/2024	(2) 12/31/2023	(3) (Col. 1 - 2) Change
1. Current Income Tax			
(a) Federal	\$ 64,539,568	\$ 46,880,703	\$ 17,658,865
(b) Foreign		\$ -	\$ -
(c) Subtotal (1a+1b)	\$ 64,539,568	\$ 46,880,703	\$ 17,658,865
(d) Federal income tax on net capital gains	\$ (16,546,568)	\$ (6,390,703)	\$ (10,155,865)
(e) Utilization of capital loss carry-forwards		\$ -	\$ -
(f) Other		\$ -	\$ -
(g) Federal and foreign income taxes incurred (1c+1d+1e+1f)	\$ 47,993,000	\$ 40,490,000	\$ 7,503,000
2. Deferred Tax Assets:			
(a) Ordinary:			
(1) Discounting of unpaid losses	\$ 59,400,000	\$ 60,794,000	\$ (1,394,000)
(2) Unearned premium reserve	\$ 67,167,000	\$ 70,917,000	\$ (3,750,000)
(3) Policyholder reserves		\$ -	\$ -
(4) Investments	\$ 17,000	\$ 24,000	\$ (7,000)
(5) Deferred acquisition costs		\$ -	\$ -
(6) Policyholder dividends accrual		\$ -	\$ -
(7) Fixed assets	\$ 4,670,000	\$ 5,356,000	\$ (686,000)
(8) Compensation and benefits accrual	\$ 10,664,000	\$ 10,663,000	\$ 1,000
(9) Pension accrual		\$ -	\$ -
(10) Receivables - nonadmitted	\$ 4,233,000	\$ 6,542,000	\$ (2,309,000)
(11) Net operating loss carry-forward		\$ -	\$ -
(12) Tax credit carry-forward		\$ -	\$ -
(13) Other	\$ 5,539,000	\$ 6,279,000	\$ (740,000)
(99) Subtotal (sum of 2a1 through 2a13)	\$ 151,690,000	\$ 160,575,000	\$ (8,885,000)
(b) Statutory valuation allowance adjustment		\$ -	\$ -
(c) Nonadmitted		\$ -	\$ -
(d) Admitted ordinary deferred tax assets (2a99 - 2b - 2c)	\$ 151,690,000	\$ 160,575,000	\$ (8,885,000)
(e) Capital:			
(1) Investments	\$ 5,208,000	\$ 7,040,000	\$ (1,832,000)
(2) Net capital loss carry-forward		\$ -	\$ -
(3) Real estate		\$ -	\$ -
(4) Other		\$ -	\$ -
(99) Subtotal (2e1+2e2+2e3+2e4)	\$ 5,208,000	\$ 7,040,000	\$ (1,832,000)
(f) Statutory valuation allowance adjustment		\$ -	\$ -
(g) Nonadmitted		\$ -	\$ -
(h) Admitted capital deferred tax assets (2e99 - 2f - 2g)	\$ 5,208,000	\$ 7,040,000	\$ (1,832,000)
(i) Admitted deferred tax assets (2d + 2h)	\$ 156,898,000	\$ 167,615,000	\$ (10,717,000)
3. Deferred Tax Liabilities:			
(a) Ordinary:			
(1) Investments	\$ 4,216,000	\$ 2,087,000	\$ 2,129,000
(2) Fixed assets	\$ 8,218,000	\$ 16,494,000	\$ (8,276,000)
(3) Deferred and uncollected premium		\$ -	\$ -
(4) Policyholder reserves	\$ 2,183,000	\$ 4,367,000	\$ (2,184,000)
(5) Other	\$ 2,409,000	\$ 2,436,000	\$ (27,000)
(99) Subtotal (3a1+3a2+3a3+3a4+3a5)	\$ 17,026,000	\$ 25,384,000	\$ (8,358,000)
(b) Capital:			
(1) Investments	\$ 83,513,000	\$ 65,422,000	\$ 18,091,000
(2) Real estate		\$ -	\$ -
(3) Other	\$ 8,000	\$ -	\$ 8,000
(99) Subtotal (3b1+3b2+3b3)	\$ 83,521,000	\$ 65,422,000	\$ 18,099,000
(c) Deferred tax liabilities (3a99 + 3b99)	\$ 100,547,000	\$ 90,806,000	\$ 9,741,000
4. Net deferred tax assets/liabilities (2i - 3c)	\$ 56,351,000	\$ 76,809,000	\$ (20,458,000)

D. Effective tax rates differ from the current statutory rate of 21% principally due to the effects of LP & LLC income, limits on unearned premium reserve deductions, amortization, depreciation, partnership income, non-admitted assets, capital loss limitation, revisions to prior year estimates, and capital loss carryback.

- E. 1. The Company has no net operating loss carry-forward or tax credit carry-forward available to offset future net income subject to Federal income tax. The Company has no corporate alternative minimum tax credit carry-forwards.
2. The amount of Federal income taxes incurred and available for recoupment in the event of future losses is \$59,202,000 from the current year and \$33,879,000 from the preceding year.
3. The Company does not have deposits admitted under Section 6603 of the Internal Revenue Code.

**NOTES TO FINANCIAL STATEMENTS**

F. The method of federal income tax allocation is subject to a written agreement. Allocation is based upon separate return calculations with credit applied for losses as appropriate. The Company has the enforceable right to recoup prior year payments in the event of future losses.

The Company's Federal income tax return is consolidated with the following entities:

America First Insurance Company	Liberty Personal Insurance Company
America First Lloyd's Insurance Company	Liberty RE (Bermuda) Limited
American Compensation Insurance Company	Liberty Sponsored Insurance (Vermont), Inc.
American Economy Insurance Company	Liberty Surplus Insurance Corporation
American Fire and Casualty Company	LIH-RE of America Corporation
American States Insurance Company	LIU Specialty Insurance Agency Inc.
American States Insurance Company of Texas	LM General Insurance Company
American States Lloyds Insurance Company	LM Insurance Corporation
American States Preferred Insurance Company	LM Property and Casualty Insurance Company
Berkeley Management Corporation	LMCRT-FRE-01 IC
Bloomington Compensation Insurance Company	LMHC Massachusetts Holdings Inc.
Colorado Casualty Insurance Company	Managed Care Associates Inc.
Consolidated Insurance Company	Meridian Security Insurance Company
Diversified Settlements, Inc.	Mid-American Fire & Casualty Company
Eagle Development Corporation	Milbank Insurance Company
Emerald City Insurance Agency, Inc.	Nationale Borg Reinsurance N.V.
Employers Insurance Company of Wausau	North Pacific Insurance Company
Excelsior Insurance Company	Ocasco Budget, Inc.
Excess Risk Reinsurance Inc.	OCI Printing, Inc.
Facilitators, Inc.	Ohio Casualty Corporation
F.B. Beattie & Co., Inc.	Ohio Security Insurance Company
First National Insurance Company of America	Open Seas Solutions, Inc.
First State Agency Inc.	Oregon Automobile Insurance Company
General America Corporation	Peerless Indemnity Insurance Company
General America Corporation of Texas	Peerless Insurance Company
General Insurance Company of America	Plaza Insurance Company
Golden Eagle Insurance Corporation	Rianoc Research Corporation
Gulf States AIF, Inc.	Rockhill Holding Company
Hawkeye-Security Insurance Company	Rockhill Insurance Company
Indiana Insurance Company	RTW, Inc.
Insurance Company of Illinois	SA Software Shelf, Inc.
Ironshore Holdings (US) Inc.	Safeco Corporation
Ironshore Indemnity Inc.	Safeco General Agency, Inc.
Liberty Specialty Markets Bermuda Limited	Safeco Insurance Company of America
Ironshore Management Inc.	Safeco Insurance Company of Illinois
Ironshore Services Inc.	Safeco Insurance Company of Indiana
Ironshore Specialty Insurance Company	Safeco Insurance Company of Oregon
Ironshore Surety Holdings Inc.	Safeco Lloyds Insurance Company
LEXCO Limited	Safeco National Insurance Company
Liberty-USA Corporation	Safeco Properties, Inc.
Liberty Energy Canada, Inc.	Safeco Surplus Lines Insurance Company
Liberty Financial Services, Inc.	San Diego Insurance Company
Liberty Insurance Corporation	State Auto Financial Corporation
Liberty Insurance Holdings, Inc.	State Auto Holdings, Inc.
Liberty Insurance Underwriters Inc.	State Auto Insurance Company of Ohio
Liberty International Holdings Inc.	State Auto Insurance Company of Wisconsin
Liberty Life Holdings Inc.	State Auto Labs Corp.
Liberty Lloyds of Texas Insurance Company	State Auto Property & Casualty Insurance Company
Liberty Management Services, Inc.	State Automobile Mutual Insurance Company
Liberty Mexico Holdings Inc.	Stateco Financial Services, Inc.
Liberty Mutual Agency Corporation	The First Liberty Insurance Corporation
Liberty Mutual Credit Risk Transfer PCC Inc.	The Midwestern Indemnity Company
Liberty Mutual Fire Insurance Company	The National Corporation
Liberty Mutual Group Asset Management Inc.	The Netherlands Insurance Company
Liberty Mutual Group Inc.	The Ohio Casualty Insurance Company
Liberty Mutual Holding Company Inc.	Wausau Business Insurance Company
Liberty Mutual Insurance Company	Wausau General Insurance Company
Liberty Mutual Personal Insurance Company	Wausau Underwriters Insurance Company
Liberty Mutual Technology Group, Inc.	West American Insurance Company
Liberty Northwest Insurance Corporation	Workgrid Software, Inc

G. The Company does not expect the Federal and Foreign income tax loss contingencies, as determined in accordance with SSAP No. 5R, Liabilities, Contingencies and Impairments of Assets, with the modifications provided in SSAP No. 101, Income Taxes – A Replacement of SSAP No. 10R and SSAP No. 10, to significantly increase within twelve months of the reporting date.

H. Repatriation Transition Tax (RTT)

Not Applicable.

I. Alternative Minimum Tax (AMT) Credit

Not applicable.

## NOTES TO FINANCIAL STATEMENTS

### J. Corporate Alternative Minimum Tax

On September 12, 2024, the U.S. Treasury Department and the Internal Revenue Service ("IRS") released proposed regulations addressing the application of the corporate alternative minimum tax ("CAMT") that was enacted as part of the Inflation Reduction Act ("IRA") of 2022. The Company, as a member of Liberty Mutual Holding Company Inc. and Subsidiaries controlled group, is an applicable corporation subject to the CAMT.

The Company has made an accounting policy election to disregard potential future years' CAMT in evaluating the need for a valuation allowance for its non-CAMT DTAs.

### NOTE 10 Information Concerning Parent, Subsidiaries, Affiliates and Other Related Parties

A. All the outstanding shares of capital stock of the Company are held by Ohio Casualty Corporation ("OCC"), an Ohio insurance holding company. OCC is owned by Liberty Mutual Insurance Company ("LMIC" 78%), a Massachusetts insurance company; Liberty Mutual Fire Insurance Company ("LMFIC" 6%), a Wisconsin insurance company; Employers Insurance Company of Wausau ("EICOW" 8%), a Wisconsin insurance company; and Peerless Insurance Company ("PIC" 8%), a New Hampshire insurance company. The ultimate parent of LMIC, LMFIC, EICOW and PIC is Liberty Mutual Holding Company Inc., a Massachusetts company.

B. Transactions between the Company and its affiliates are listed on Schedule Y Part 2.

As of December 31, 2024, the Company had the following capital transactions with its parent and subsidiaries:

1. Received capital contributions of	\$ -
2. Received return of capital distributions of	\$ -
3. Contributed capital in the amount of	\$ 179,000,000
4. Received dividends in the amount of	\$ 3,495,775

C. Transactions with related party who are not reported on Schedule Y

Not applicable

D. At December 31, 2024, the Company reported a net \$ (27,984,466.61) due from affiliates. In general, the terms of the intercompany arrangements require settlement at least quarterly.

E. Refer to Note 26 for information regarding the Inter-Company Reinsurance Agreement.

The Company is a party to a management services agreement (the "Agreement") with Liberty Mutual Insurance Company ("LMIC"). Under the Agreement, LMIC may provide the Company with office space, supplies, equipment, telephone and wire services, the use of computers and similar machines and services of personnel employed by LMIC and LMGI. Services provided include, but are not limited to, risk underwriting, claims processing, claims adjustments, policyholder services, contract management and administration. LMIC is reimbursed for the cost of all services which it provides under the Agreement.

The Company is a party to a cash management agreement with Liberty Mutual Insurance Company ("LMIC") whereby LMIC as manager will make, hold and administer certain investments in short-term obligations on behalf of the Company.

The Company is a party to an investment management agreement with Liberty Mutual Group Asset Management Inc. ("LMGAM"). Under the agreement, LMGAM manages the assets of the Company's investment portfolio.

The Company is a party to an Agency Agreement with Comparion Insurance Agency, LLC ("CIA") whereby CIA is appointed a property-casualty insurance agent of the Company and provides usual and customary services of an insurance agent on all insurance contracts placed by CIA with the Company.

The Company is a party to an Agency Agreement with Liberty Mutual Surety Agency LLC ("LMSA") whereby LMSA is appointed a property-casualty insurance agent of the Company and provides usual and customary services of an insurance agent on all insurance contracts placed by LMSA with the Company.

The Company is party to a Federal Tax Sharing Agreement between LMHC and affiliates (Refer to Note 9F).

The Company is party to revolving credit agreements under which the Company may lend funds to the following SCA companies for the purpose of accommodating

Company	Credit Line
Liberty Mutual Insurance Company	\$250,000,000
Liberty Mutual Fire Insurance Company	\$165,000,000
Peerless Insurance Company	\$250,000,000
Safeco Insurance Company of America	\$200,000,000
Employers Insurance Company of Wausau	\$170,000,000

There were no outstanding borrowings as of December 31, 2024.

The Company is party to revolving credit agreements under which the Company may borrow funds from the following SCA companies for the purpose of accommodating fluctuations in daily cash flow and to promote efficient management of investments:

Company	Credit Line
Liberty Mutual Insurance Company	\$250,000,000
Liberty Mutual Fire Insurance Company	\$165,000,000
Peerless Insurance Company	\$250,000,000
Safeco Insurance Company of America	\$200,000,000
Employers Insurance Company of Wausau	\$170,000,000

There were no outstanding borrowings as of December 31, 2024.

F. The Company has not made any guarantees or initiated any undertakings for the benefit of affiliates which result in a material contingent exposure of the Company's or affiliates' assets or liabilities.

G. The Company is a member of a holding company structure as illustrated in Schedule Y Part 1.

H. The Company does not own shares of any upstream intermediate or ultimate parent, either directly or indirectly via a downstream subsidiary, controlled or affiliated company.

I. The Company does not own investments in subsidiary, controlled or affiliated companies that exceed 10% of its admitted assets.

J. The Company did not recognize any impairment write down for its SCA companies during the statement period

**NOTES TO FINANCIAL STATEMENTS**

- K. The Company does not use CARVM in calculating its investment in its foreign subsidiaries.
- L. The Company does not hold any investments in downstream non-insurance holding companies.
- M. **All SCA Investments**

(1) Balance Sheet Value (Admitted and Nonadmitted) All SCAs (Except 8bi Entities)

SCA Entity	Percentage of SCA Ownership	Gross Amount	Admitted Amount	Nonadmitted Amount
a. SSAP No. 97 8a Entities				
Total SSAP No. 97 8a Entities	XXX	\$ -	\$ -	\$ -
b. SSAP No. 97 8b(ii) Entities Ocasco Budget Inc.	100.0%	\$ (126)	\$ (126)	\$ -
Total SSAP No. 97 8b(ii) Entities	XXX	\$ (126)	\$ (126)	\$ -
c. SSAP No. 97 8b(iii) Entities Liberty Mutual Investment Holdings LLC Liberty Structured Holdings LLC LMAT Holdings LLC Avomark Insurance Agency, LLC	10.0% 20.0% 10.0% 100.0%	\$ 674,333,614 \$ 855,258,464 \$ 4,237,783 \$ (550)	\$ 674,333,614 \$ 855,258,464 \$ 4,237,783 \$ (550)	\$ - \$ - \$ - \$ -
Total SSAP No. 97 8b(iii) Entities	XXX	\$ 1,533,829,311	\$ 1,533,829,311	\$ -
d. SSAP No. 97 8b(iv) Entities				
Total SSAP No. 97 8b(iv) Entities	XXX	\$ -	\$ -	\$ -
e. Total SSAP No. 97 8b Entities (except 8bi entities) (b+c+d)	XXX	\$ 1,533,829,185	\$ 1,533,829,185	\$ -
f. Aggregate Total (a+ e)	XXX	\$ 1,533,829,185	\$ 1,533,829,185	\$ -

(2) NAIC Filing Response Information

SCA Entity (Should be same entities as shown in M(1) above.)	Type of NAIC Filing *	Date of Filing to the NAIC	NAIC Valuation Amount	NAIC Response Received Yes/No	NAIC Disallowed Entities Valuation Method, Resubmission Required Yes/No	Code **
a. SSAP No. 97 8a Entities						
Total SSAP No. 97 8a Entities	XXX	XXX	\$ -	XXX	XXX	XXX
b. SSAP No. 97 8b(ii) Entities						
Total SSAP No. 97 8b(ii) Entities	XXX	XXX	\$ -	XXX	XXX	XXX
c. SSAP No. 97 8b(iii) Entities						
Total SSAP No. 97 8b(iii) Entities	XXX	XXX	\$ -	XXX	XXX	XXX
d. SSAP No. 97 8b(iv) Entities						
Total SSAP No. 97 8b(iv) Entities	XXX	XXX	\$ -	XXX	XXX	XXX
e. Total SSAP No. 97 8b Entities (except 8bi entities) (b+c+d)	XXX	XXX	\$ -	XXX	XXX	XXX
f. Aggregate Total (a+e)	XXX	XXX	\$ -	XXX	XXX	XXX

\* S1 - Sub-1, S2 - Sub-2 or RDF - Resubmission of Disallowed Filing  
 \*\* I - Immaterial or M - Material

N. **Investment in Insurance SCAs**

The Company does not hold investments in Insurance SCAs for which the audited statutory equity reflects a departure from the NAIC statutory accounting practices and procedures.

O. **SCA or SSAP 48 Entity Loss Tracking**

The Company does not hold investments in SCAs.

**NOTES TO FINANCIAL STATEMENTS**

**NOTE 11 Debt**

**A. Debt (Including Capital Notes)**

The Company has no debt, including capital notes.

**B. FHLB (Federal Home Loan Bank) Agreements**

(1) The Company has become a member of the Federal Home Loan Bank (FHLB) of Boston since 12/29/2022. There were no outstanding borrowings as of December 31, 2024. The Company has determined the actual maximum borrowing capacity as \$500,000,000 per Board of Directors consent.

(2) FHLB Capital Stock

a. Aggregate Totals

	1 Total 2+3	2 General Account	3 Protected Cell Accounts
<b>1. Current Year</b>			
(a) Membership Stock - Class A	\$ -		
(b) Membership Stock - Class B	\$ 4,645,123	\$ 4,645,123	
(c) Activity Stock	\$ -		
(d) Excess Stock	\$ -		
(e) Aggregate Total (a+b+c+d)	\$ 4,645,123	\$ 4,645,123	\$ -
(f) Actual or estimated Borrowing Capacity as Determined by the Insurer	\$ 500,000,000	XXX	XXX
<b>2. Prior Year-end</b>			
(a) Membership Stock - Class A	\$ -	\$ -	\$ -
(b) Membership Stock - Class B	\$ 4,560,689	\$ 4,560,689	\$ -
(c) Activity Stock	\$ -	\$ -	\$ -
(d) Excess Stock	\$ -	\$ -	\$ -
(e) Aggregate Total (a+b+c+d)	\$ 4,560,689	\$ 4,560,689	\$ -
(f) Actual or estimated Borrowing Capacity as Determined by the Insurer	\$ 500,000,000	XXX	XXX

b. Membership Stock (Class A and B) Eligible and Not Eligible for Redemption

	1	2	Eligible for Redemption			
	Current Year Total (2+3+4+5+6)	Not Eligible for Redemption	3 Less Than 6 Months	4 6 Months to Less Than 1 Year	5 1 to Less Than 3 Years	6 3 to 5 Years
Membership Stock						
1. Class A	\$ -					
2. Class B	\$ 4,645,123	\$ 4,645,123				

(3) Collateral Pledged to FHLB

a. Amount Pledged as of Reporting Date

	1 Fair Value	2 Carrying Value	3 Aggregate Total Borrowing
1. Current Year Total General and Protected Cell Account Total Collateral Pledged (Lines 2+3)	\$ -	\$ -	\$ -
2. Current Year General Account Total Collateral Pledged			
3. Current Year Protected Cell Account Total Collateral Pledged			
4. Prior Year-end Total General and Protected Cell Account Total Collateral Pledged	\$ -	\$ -	\$ -

b. Maximum Amount Pledged During Reporting Period

	1 Fair Value	2 Carrying Value	3 Amount Borrowed at Time of Maximum Collateral
1. Current Year Total General and Protected Cell Account Maximum Collateral Pledged (Lines 2+3)	\$ -	\$ -	\$ -
2. Current Year General Account Maximum Collateral Pledged			
3. Current Year Protected Cell Account Maximum Collateral Pledged			
4. Prior Year-end Total General and Protected Cell Account Maximum Collateral Pledged	\$ -	\$ -	\$ -

(4) Borrowing from FHLB

**NOTES TO FINANCIAL STATEMENTS**

a. Amount as of Reporting Date

	1	2	3	4
	Total 2+3	General Account	Protected Cell Account	Funding Agreements Reserves Established
1. Current Year				
(a) Debt	\$ -			XXX
(b) Funding Agreements	\$ -			
(c) Other	\$ -			XXX
(d) Aggregate Total (a+b+c)	\$ -	\$ -	\$ -	\$ -
2. Prior Year end				
(a) Debt	\$ -	\$ -	\$ -	XXX
(b) Funding Agreements	\$ -	\$ -	\$ -	\$ -
(c) Other	\$ -	\$ -	\$ -	XXX
(d) Aggregate Total (a+b+c)	\$ -	\$ -	\$ -	\$ -

b. Maximum Amount During Reporting Period (Current Year)

	1	2	3
	Total 2+3	General Account	Protected Cell Account
1. Debt	\$ -		
2. Funding Agreements	\$ -		
3. Other	\$ -		
4. Aggregate Total (1+2+3)	\$ -	\$ -	\$ -

11B(4)b4 (Columns 1, 2 and 3) should be equal to or greater than 11B(4)a1(d) (Columns 1, 2 and 3 respectively)

c. FHLB - Prepayment Obligations

	Does the company have prepayment obligations under the following arrangements (YES/NO)?
1. Debt	No
2. Funding Agreements	
3. Other	

C. There were no outstanding borrowings as of December 31, 2024

## NOTES TO FINANCIAL STATEMENTS

---

**NOTE 12 Retirement Plans, Deferred Compensation, Postemployment Benefits and Compensated Absences and Other Postretirement Benefit Plans**

**A. Defined Benefit Plan**

The Company does not have any direct employees and therefore, does not have any direct obligations for a defined benefit plan, deferred compensation arrangements, compensated absences or other postretirement benefit plans. Services for the operation of the Company are provided under provisions of the management services agreements, as described in Note 10F

## NOTES TO FINANCIAL STATEMENTS

---

**B. Information about Plan assets**

Not applicable

**C. The fair value of each class of plan assets**

Not applicable

**D. Narrative description of expected long term rate of return assumption**

Not applicable

**E. Defined Contribution Plan**

Not applicable

**F. Multiemployer Plans**

Not applicable

**G. Consolidated/Holding Company Plans**

Not applicable



## NOTES TO FINANCIAL STATEMENTS

**H. Postemployment Benefits and Compensated Absences**

Not applicable

**I. Impact of Medicare Modernization Act on Postretirement Benefits (INT 04-17)**

Not applicable

**NOTE 13 Capital and Surplus, Dividend Restrictions and Quasi-Reorganizations**

A. The Company has 1,000,000 shares authorized, and 900,000 shares issued and outstanding as of December 31, 2024. All shares have a stated par value of \$5.

B. Preferred Stock

Not applicable.

C. There are no dividend restrictions.

D. The Company did not pay any dividends to its parent in 2024

E. The maximum amount of dividends that can be paid by New Hampshire-domiciled insurance companies to shareholders without prior approval of the Insurance Commissioner is less than 10% of surplus or net income. The maximum dividend payout which may be made without prior approval in 2024 is \$ 181,650,225

F. The Company does not have restricted unassigned surplus.

G. The Company had no advances to surplus.

H. The Company does not hold stock for special purposes.

I. The Company does not hold special surplus funds.

J. The portion of unassigned funds (surplus) represented or reduced by cumulative unrealized gains and losses: \$ 535,517,649

after applicable deferred taxes of \$ (1,034,643.26).

K. The company issued the following surplus debentures or similar obligations:

Not Applicable

L. The impact of any restatement due to prior quasi-reorganizations is as follows::

Not Applicable

**NOTE 14 Liabilities, Contingencies and Assessments**

A. Contingent Commitments

Refer to Note 10E

(1) Total SSAP No. 97 - Investments in Subsidiary, Controlled, and Affiliated Entities, and SSAP No. 48 - Joint Ventures, Partnerships and Limited Liability Companies contingent liabilities: \$ 0

Total contingent liabilities:

(2)

(1)	(2)	(3)	(4)	(5)
Nature and circumstances of guarantee and key attributes, including date and duration of agreement	Liability recognition of guarantee. (Include amount recognized at inception. If no initial recognition, document exception allowed under SSAP No. 5R.)	Ultimate financial statement impact if action under the guarantee is required	Maximum potential amount of future payments (undiscounted) the guarantor could be required to make under the guarantee. If unable to develop an estimate, this should be specifically noted.	Current status of payment or performance risk of guarantee. Also provide additional discussion as warranted
Total	\$ -	XXX	\$ -	XXX

**NOTES TO FINANCIAL STATEMENTS**

(3)

	Amount
a. Aggregate Maximum Potential of Future Payments of All Guarantees (undiscounted) the guarantor could be required to make under guarantees. (Should equal total of Column 4 for (2) above.)	\$ -
b. Current Liability Recognized in F/S:	
1. Noncontingent Liabilities	
2. Contingent Liabilities	
c. Ultimate Financial Statement Impact if action under the guarantee is required:	
1. Investments in SCA	
2. Joint Venture	
3. Dividends to Stockholders (capital contribution)	
4. Expense	
5. Other	
6. Total (1+2+3+4+5) (Should equal (3)a.)	\$ -

**B. Assessments**

(1) The Company is subject to guaranty fund and other assessments by the states in which it writes business. Guaranty fund assessments and premium-based assessments are presumed probable when the premium on which the assessments are expected to be based are written. In the case of loss-based assessments, the event that obligates the entity is an entity incurring the losses on which the assessments are expected to be based.

The Company has accrued a liability for guaranty funds and other assessments of \$6,878,139 that is offset by future premium tax credits of 361,857. Current guaranty fund assessments and assessments based on losses paid are expected to be paid out in the next two years, while premium tax offsets are realized over the period determined by each individual state once the guaranty fund assessment has been paid. The Company continues to remit payment relating to prior year insolvencies.

(2)	a. Assets recognized from paid and accrued premium tax offsets and policy surcharges prior year-end	\$ 274,327
	b. Decreases current year:	
	Premium tax offset applied	\$ 274,327
	c. Increases current year:	
	Premium tax offset increase	\$ 361,857
	d. Assets recognized from paid and accrued premium tax offsets and policy surcharges current year-end	\$ 361,857

(3)

- a. Discount Rate Applied
- b. The Undiscounted and Discounted Amount of the Guaranty Fund Assessments and Related Assets by Insolvency

Name of the Insolvency	Guaranty Fund Assessment		Related Assets	
	Undiscounted	Discounted	Undiscounted	Discounted

c. Number of Jurisdictions, Ranges of Years Used to Discount and Weighted Average Number of Years of the Discounting Time Period for Payables and Recoverables by Insolvency

Name of the Insolvency	Payables			Recoverables		
	Number of Jurisdictions	Range of Years	Weighted Average Number of Years	Number of Jurisdictions	Range of Years	Weighted Average Number of Years

**C. Gain Contingencies**

Not applicable

**D. Claims related extra contractual obligations and bad faith losses stemming from lawsuits**

	Direct
(1) The company paid the following amounts in the reporting period to settle claims related extra contractual obligations or bad faith claims stemming from lawsuits	\$ 3,312,728
(2) Number of claims where amounts were paid to settle claims related extra contractual obligations or bad faith claims resulting from lawsuits during the reporting period	0-25 Claims
(3) Indicate whether claim count information is disclosed per claim or per claimant	Per Claim

## NOTES TO FINANCIAL STATEMENTS

**E. Product Warranties**

Not Applicable

## (2) Reconciliation of aggregate product warranty liability

a. Product warranty liability beginning balance	\$	-
b. Reductions for payments made under the warranty		
c. Liability accrual for product warranties issued during the current period		
d. Change in liability accrual for product warranties issued in previous periods		
e. Product warranty liability ending balance	\$	-

**F. Joint and Several Liabilities**

The Company is not a participant in any joint and several liabilities.

**G. All Other Contingencies**

Lawsuits arise against the Company in the normal course of business. Contingent liabilities arising from litigation, income taxes, and other matters are not considered material in relation to the financial position of the Company.

As disclosed in Note 9 F, the Company is a member of a controlled group for federal income tax purposes, and that group includes LMGI. LMGI is the plan sponsor of the Liberty Mutual Retirement Benefit Plan, a qualified plan under federal law. Pursuant to federal law, if LMGI has not made the minimum required contributions with respect to the Liberty Mutual Retirement Benefit Plan, the Company, jointly and severally with all other members of the controlled group, would be contingently liable to make such contributions

**NOTE 15 Leases****A. Lessee Operating Lease:**

See below

## (1)

a. The Company leases office space, plant and equipment under various non-cancelable operating lease arrangements. The Company's minimum lease obligations, including sales-leaseback transactions, under these agreements are as follows:

b. See below

c. See below

## (2) a. At December 31, 2025, the minimum aggregate rental commitments are as follows:

		Operating Leases
1. 2025	\$	2,865,322
2. 2026	\$	3,278,352
3. 2027	\$	2,314,871
4. 2028	\$	1,186,676
5. 2029	\$	-
6. 2030 & Thereafter	\$	231,323
7. Total (sum of 1 through 6)	\$	9,876,544

(3) The amount of liability the Company recognized in its financial statements for lease agreements for which it is no longer using the leased property benefits is \$ 5,380,213.

The Company's sales-leaseback transactions are included in the operating lease obligations.

**B. Lessor Leases**

## (1) Operating Losses

a. Leasing is not a significant part of the Company's business activities.

c. Future minimum lease payment receivables under noncancelable leasing arrangements as of the end of current period are as follows:

		Operating Leases
1. 2025		
2. 2026		
3. 2027		
4. 2028		
5. 2029		
6. Thereafter		
7. Total (sum of 1 through 6)	\$	-

**NOTES TO FINANCIAL STATEMENTS**

(2) Leveraged Leases

b. The Company's investment in leveraged leases relates to equipment used primarily in the transportation industries. The component of net income from leveraged leases as of the end of current period and December 31, 2023 were as shown below:

	2024	2023
1. Income from leveraged leases before income tax including investment tax credit		\$ -
2. Less current income tax		\$ -
3. Net income from leveraged leases (1 - 2)	\$ -	\$ -

c. The components of the investment in leveraged leases as of the end of current period and December 31, 2023 were as shown below:

	2024	2023
1. Lease contracts receivable (net of principal and interest on non-recourse financing)		\$ -
2. Estimated residual value of leased assets		\$ -
3. Unearned and deferred income		\$ -
4. Investment in leveraged leases		\$ -
5. Deferred income taxes related to leveraged leases		\$ -
6. Net investment in leveraged leases	\$ -	\$ -

**NOTE 16 Information About Financial Instruments With Off-Balance Sheet Risk and Financial Instruments With Concentrations of Credit Risk**

The notional amounts specified in the agreements are used to calculate the exchange of contractual payments under the agreements and are generally not representative of the potential for gain or loss on these agreements.

(1) The table below summarizes the face amount of the Company's financial instruments with off-balance sheet risk.

	ASSETS		LIABILITIES	
	2024	2023	2024	2023
a. Swaps		\$ -	\$ 175,000,000	\$ 175,000,000
b. Futures	\$ 2,412,000	\$ 2,742,000		\$ -
c. Options		\$ -		\$ -
d. Total (a+b+c)	\$ 2,412,000	\$ 2,742,000	\$ 175,000,000	\$ 175,000,000

(2) The credit risk, market risk, cash requirements, and accounting policies of the Company's derivative instruments utilized during 2022 and 2021 are discussed in Note 8, Parts A-C.

(3) The Company is exposed to credit-related losses in the event of nonperformance by counterparties to financial instruments, but it does not expect any counterparties to fail to meet their obligations given their high credit ratings. The credit exposure is represented by the fair value of contracts with a positive statement value at the reporting date. Because exchange-traded futures are affected through a regulated exchange and positions are marked to market on a daily basis, the Company has little exposure to credit-related losses in the event of nonperformance by counterparties to such financial instruments. The Company has not incurred any losses on derivative financial instruments due to counterparty non-performance.

(4) The Company is required to put up collateral for any futures contracts that are entered. The Company pledges or obtains collateral when certain predetermined exposure limits are exceeded. The amount of collateral that is required is determined by the exchange on which it is traded and is typically in the form of cash. The Company currently puts up cash and U.S. Treasury Bonds to satisfy this collateral requirement.

**NOTE 17 Sale, Transfer and Servicing of Financial Assets and Extinguishments of Liabilities**

A. Transfers of Receivables Reported as Sales

- (1) The Company did not have any transfers of receivables reported as sales.
- (2) Not applicable.

B. Transfer and Servicing of Financial Assets

The Company participates in a Securities Lending Program to generate additional income, whereby certain fixed income and mortgage backed securities are loaned for a period of time from the Company's portfolio to qualifying third parties, via a lending agent. The company does not participate in term loans; therefore, the company does not have contractual collateral transactions that extend beyond one year from the reporting date. Borrowers of these securities provide collateral equal to or in excess of 102% of the market value of the loaned securities. Acceptable collateral may be in the form of cash or U.S. Government securities, such as Treasuries and Agency Bonds. The market value of the loaned securities is monitored and additional collateral is obtained if the market value of the collateral falls below 102% of the market value of the loaned securities. Additionally, the lending agent indemnifies the Company against borrower defaults. Cash collateral is carried as an asset with an offsetting liability on the balance sheet, as the collateral is unrestricted and the Company can exercise discretion as to how the collateral is invested. The loaned securities remain a recorded asset of the Company. At December 31, 2024 the total fair value of securities on loan was \$317,862,860 with corresponding collateral value of \$327,726,692 of which \$211,537,507 represents cash collateral that was reinvested.

1	2	3	4	5	6	7	8
Identification of Transaction	BACV at Time of Transfer	Original Reporting Schedule of the Transferred Assets	Amount Derecognized from Sale Transaction	Amount that continues to be recognized in the statement of financial position (Col. 2 minus 4)	BACV of acquired interests in transferred assets	Reporting Schedule of Acquired Interests	Percentage of interests of a reporting entity's transferred assets acquired by affiliated entities

C. Wash Sales

- (1) Not applicable.
- (2) The details by NAIC designation 3 or below, or unrated of securities sold during the year ended December 31, 2024 and reacquired within 30 days of the sale date are:

Description	NAIC Designation	Number of Transactions	Book Value of Securities Sold	Cost of Securities Repurchased	Gain/(Loss)
-------------	------------------	------------------------	-------------------------------	--------------------------------	-------------

**NOTES TO FINANCIAL STATEMENTS**

**NOTE 18 Gain or Loss to the Reporting Entity from Uninsured Plans and the Uninsured Portion of Partially Insured Plans**

Not Applicable

**NOTE 19 Direct Premium Written/Produced by Managing General Agents/Third Party Administrators**

The Company has no direct premiums written or produced through managing general agents or third party administrators.

**NOTE 20 Fair Value Measurements**

**A. Inputs Used for Assets and Liabilities Measured at Fair Value**

Fair Value Measurements by Levels 1, 2 and 3

Fair value is the price that would be received to sell an asset or would be paid to transfer a liability in an orderly transaction between market participants at the measurement date. In determining fair value, the Company primarily uses the market approach which generally utilizes market transaction data for identical or similar instruments.

Included in various investment related line items in the financial statements are certain financial instruments carried at fair value. Other financial instruments are periodically measured at fair value, such as when impaired, or, for certain bonds and preferred stock, when carried at the lower of cost or market.

The hierarchy level assigned to each security in the Company's portfolio is based on the Company's assessment of the transparency and reliability of the inputs used in the valuation of each instrument at the measurement date. The highest priority is given to unadjusted quoted prices in active active markets for identical assets (Level 1 measurements) and the lowest priority to unobservable inputs (Level 3 measurements). Securities are classified based on the lowest level of input that is significant to the fair value measurement. The Company recognizes transfers between levels at the end of each reporting period. The three hierarchy levels are defined as follows:

- Level 1 — Valuations based on unadjusted observable quoted market prices in active markets for identical assets or liabilities that the Company has the ability to access.
- Level 2 — Valuations based on observable inputs (other than Level 1 prices), such as quoted prices for similar assets or liabilities at the measurement date, quoted prices in markets that are not active, or other inputs that are observable, either directly or indirectly.
- Level 3 — Valuations based on inputs that are unobservable and significant to the overall fair value measurement and involve measurement judgment. The unobservable inputs reflect the Company's estimates of the assumptions that market participants would use in valuing the assets and liabilities.

(1) Fair Value Measurements at Reporting Date

Description for each class of asset or liability	(Level 1)	(Level 2)	(Level 3)	Net Asset Value (NAV)	Total
<b>a. Assets at fair value</b>					
Bonds	\$ -	\$ -	\$ -	\$ -	\$ -
Residential MBS	\$ -	\$ -	\$ -	\$ -	\$ -
Commercial MBS	\$ -	\$ -	\$ -	\$ -	\$ -
Other MBS and ABS	\$ -	\$ -	\$ -	\$ -	\$ -
U.S. State and municipal	\$ -	\$ -	\$ -	\$ -	\$ -
Corporate and other	\$ -	\$ 434,310,962	\$ 412,570,886	\$ -	\$ 846,881,848
Foreign government securities	\$ -	\$ -	\$ -	\$ -	\$ -
Preferred Stocks	\$ -	\$ -	\$ 8,045,091	\$ -	\$ 8,045,091
Common Stocks	\$ 1,280,742	\$ 44,900	\$ 9,337,601	\$ -	\$ 10,663,243
Derivative Assets	\$ 205,277	\$ -	\$ -	\$ -	\$ 205,277
<b>Total assets at fair value/NAV</b>	<b>\$ 1,486,019</b>	<b>\$ 434,355,862</b>	<b>\$ 429,953,578</b>	<b>\$ -</b>	<b>\$ 865,795,459</b>

Description for each class of asset or liability	(Level 1)	(Level 2)	(Level 3)	Net Asset Value (NAV)	Total
<b>b. Liabilities at fair value</b>					
Derivative Liabilities	\$ 135,381	\$ 8,123,455	\$ -	\$ -	\$ 8,258,836
<b>Total liabilities at fair value</b>	<b>\$ 135,381</b>	<b>\$ 8,123,455</b>	<b>\$ -</b>	<b>\$ -</b>	<b>\$ 8,258,836</b>

(2) Fair Value Measurements in (Level 3) of the Fair Value hierarchy

Description	Beginning Balance at 01/01/2024	Transfers into Level 3	Transfers out of Level 3	Total gains and (losses) included in Net Income	Total gains and (losses) included in Surplus	Purchases	Issuances	Sales	Settlements	Ending Balance at 12/31/2024
<b>a. Assets</b>										
Corporate and other	\$ 68,279,349	\$321,649,662	\$ (33,687,282)	\$ -	\$ 20,974,827	\$ 43,954,674	\$ (8,600,344)	\$ -	\$ -	\$ 412,570,886
Preferred Stocks	\$ 4,499,973	\$ 367,500	\$ (2,500,000)	\$ -	\$ 376,618	\$ 5,301,000	\$ -	\$ -	\$ -	\$ 8,045,091
Common Stocks	\$ 4,560,700	\$ 3,358,658	\$ -	\$ -	\$ 192,834	\$ 1,225,409	\$ -	\$ -	\$ -	\$ 9,337,601
<b>Total Assets</b>	<b>\$ 77,340,022</b>	<b>\$325,375,820</b>	<b>\$ (36,187,282)</b>	<b>\$ -</b>	<b>\$ 21,544,279</b>	<b>\$ 50,481,083</b>	<b>\$ (8,600,344)</b>	<b>\$ -</b>	<b>\$ -</b>	<b>\$ 429,953,578</b>

Description	Beginning Balance at 01/01/2024	Transfers into Level 3	Transfers out of Level 3	Total gains and (losses) included in Net Income	Total gains and (losses) included in Surplus	Purchases	Issuances	Sales	Settlements	Ending Balance at 12/31/2024
<b>b. Liabilities</b>										
<b>Total Liabilities</b>	<b>\$ -</b>	<b>\$ -</b>	<b>\$ -</b>	<b>\$ -</b>	<b>\$ -</b>	<b>\$ -</b>	<b>\$ -</b>	<b>\$ -</b>	<b>\$ -</b>	<b>\$ -</b>

(3) The Company holds NAIC designated 6 fixed maturity securities at the lower of amortized cost or fair value defined by SSAP No. 26, Bonds and NAIC designated 4-6 preferred stocks at the lower of cost or fair value as defined by SSAP No. 32, Investments in Preferred Stock. Market fluctuations cause securities to change from being held at cost or amortized cost to fair value or vice versa. These changes result in a transfer in or out of Level 3. In addition, the Company also transfers securities into or out of level 3 as a result of re-evaluation of the observability of pricing inputs.

## NOTES TO FINANCIAL STATEMENTS

(4) Inputs and Techniques Used for Fair Value

**Fixed Maturities**

At each valuation date, the Company uses various valuation techniques to estimate the fair value of its fixed maturities portfolio. The primary method for valuing the Company's securities is through independent third-party valuation service providers. For positions where valuations are not available from independent third-party valuation service providers, the Company utilizes broker quotes and internal pricing methods to determine fair values. The Company obtains a single non-binding price quote from a broker familiar with the security who, similar to the Company's valuation service providers, may consider transactions or activity in similar securities, as applicable, among other information. The brokers providing price quotes are generally from the brokerage divisions of leading financial institutions with market making, underwriting and distribution expertise regarding the security subject to valuation. The evaluation and prioritization of these valuation sources is systematic and predetermined resulting in a single quote or price for each financial instrument. The following describes the techniques generally used to determine the fair value of the Company's fixed maturities by asset class:

**U.S. Government and Agency Securities**

U.S. government and agency securities consist primarily of bonds issued by the U.S. Treasury and mortgage pass-through agencies such as the Federal Home Loan Bank, the Federal National Mortgage Association and the Federal Home Loan Mortgage Corporation. As the fair values of the Company's U.S. Treasury securities are based on active markets and unadjusted market prices, they are classified within Level 1. The fair value of U.S. government agency securities is generally determined using observable market inputs that include quoted prices for identical or similar assets in markets that are not active, benchmark yields, reported trades, bids, offers and credit spreads. Accordingly, the fair value of U.S. government agency securities is classified within Level 2.

**Mortgage-Backed Securities**

The Company's portfolio of residential mortgage-backed securities ("MBS") and commercial MBS are originated by both agencies and non-agencies, the majority of which are pass-through securities issued by U.S. government agencies. The fair value of MBS is generally determined using observable market inputs that include quoted prices for identical or similar assets in markets that are not active, benchmark yields, contractual cash flows, prepayment speeds, collateral performance and credit spreads. Accordingly, the fair value of MBS is primarily classified within Level 2.

**Asset-Backed Securities**

Asset-backed securities ("ABS") include mostly investment-grade bonds backed by pools of loans with a variety of underlying collateral, including automobile loan receivables, credit card receivables, and collateralized loan obligation securities originated by a variety of financial institutions. The fair value of ABS is generally determined using observable market inputs that include quoted prices for identical or similar assets in markets that are not active, benchmark yields, contractual cash flows, prepayment speeds, collateral performance and credit spreads. Accordingly, the fair value of ABS is primarily classified within Level 2.

**Municipal Securities**

The Company's municipal portfolio is comprised of bonds issued by U.S. domiciled state and municipal entities. The fair value of municipal securities is generally determined using observable market inputs that include quoted prices for identical or similar assets in markets that are not active, benchmark yields, binding broker quotes, issuer ratings, reported trades and credit spreads. Accordingly, the fair value of municipal securities is primarily classified within Level 2.

**Corporate debt and other**

Corporate debt securities consist primarily of investment-grade debt of a wide variety of corporate issuers and industries. The fair value of corporate and other securities is generally determined using observable market inputs that include quoted prices for identical or similar assets in markets that are not active, benchmark yields, new issuances, issuer ratings, reported trades of identical or comparable securities, bids, offers and credit spreads. Accordingly, the fair value of corporate and other securities is primarily classified within Level 2. In the event third-party vendor valuation is not available, prices are determined using non-binding price quotes from a broker familiar with the security. In this instance, the valuation inputs are generally unobservable and the fair value is classified within Level 3.

**Foreign government securities**

Foreign government securities include bonds issued or guaranteed by foreign governments. The fair value of foreign government securities is generally determined using observable market inputs that include quoted prices for identical or similar assets in markets that are not active, benchmark yields, binding broker quotes, issuer ratings, reported trades of identical or comparable securities and credit spreads. Accordingly, the fair value of foreign government securities is primarily classified within Level 2. In the event third-party vendor valuation is not available, prices are determined using non-binding price quotes from a broker familiar with the security. In this instance, the valuation inputs are generally unobservable and the fair value is classified within Level 3.

**Common and Preferred Stocks**

Common stocks are recorded at fair value and preferred stocks are reported at cost or fair value, depending on their NAIC designation. Common stocks with fair values based on quoted market prices in active markets are classified in Level 1. Common stocks with fair values determined using observable market inputs that include quoted prices for identical or similar assets in markets that are not active are classified in Level 2. The fair value of preferred stock is generally determined using observable market inputs that include quoted prices for identical or similar assets in markets that are not active. Accordingly, the fair value of preferred stock is primarily classified within Level 2.

**Other Invested Assets**

Other invested assets include limited partnership investments, other equity method investments and other alternative investments, which are not subject to these disclosures and therefore are excluded from the table in this note.

**Derivatives**

Derivatives can be exchange-traded or traded over-the-counter ("OTC"). OTC derivatives are valued using market transactions and other market evidence whenever possible, including market based inputs to models, model calibration to market clearing transactions, broker or dealer quotations or alternative pricing sources with reasonable levels of price transparency. When models are used, the selection of a particular model to value an OTC derivative depends on the contractual terms of, and specific risks inherent in the instrument, as well as the availability of pricing information in the market. The Company generally uses similar models to value similar instruments. Valuation models require a variety of inputs, including contractual terms, market prices and rates, yield curves, credit curves, measures of volatility, prepayment rates and correlations of such inputs. For OTC derivatives that trade in liquid markets, such as generic forwards, swaps and options, model inputs can generally be corroborated by observable market data by correlation or other means, and model selection does not involve significant management judgement. The fair value of derivatives using models with observable inputs are classified as Level 2 within the fair value hierarchy and the fair value of derivatives using models with unobservable inputs are classified as Level 3 within the fair value hierarchy.

B. Other Fair Value Disclosures

Not applicable

C. Aggregate fair value for all financial instruments and the level within the fair value hierarchy in which the fair value measurements in their entirety fall.

Type of Financial Instrument	Aggregate Fair Value	Admitted Assets	(Level 1)	(Level 2)	(Level 3)	Net Asset Value (NAV)	Not Practicable (Carrying Value)
Cash, Cash Equivalents & Short Term	\$ 110,704,223	\$ 110,704,223	\$ (78,849,880)	\$ 153,229,452	\$ 91,563	\$ 36,233,088	\$ -
Bonds	\$ 5,725,352,660	\$ 5,722,172,296	\$ 480,588,311	\$ 4,712,021,536	\$ 532,742,814	\$ -	\$ -
Preferred Stock	\$ 10,545,091	\$ 10,545,091	\$ -	\$ -	\$ 10,545,091	\$ -	\$ -
Common Stock	\$ 10,663,243	\$ 10,663,243	\$ 1,280,742	\$ 44,900	\$ 9,337,601	\$ -	\$ -
Securities Lending	\$ -	\$ 211,537,507	\$ -	\$ -	\$ -	\$ -	\$ -
Mortgage Loans	\$ 341,198,011	\$ 341,204,237	\$ -	\$ -	\$ 341,198,011	\$ -	\$ -
Surplus Notes	\$ -	\$ -	\$ -	\$ -	\$ -	\$ -	\$ -
Net Derivatives	\$ -	\$ -	\$ -	\$ -	\$ -	\$ -	\$ -
<b>Total</b>	<b>\$ 6,198,463,229</b>	<b>\$ 6,406,826,597</b>	<b>\$ 403,019,173</b>	<b>\$ 4,865,295,888</b>	<b>\$ 893,915,080</b>	<b>\$ 36,233,088</b>	<b>\$ -</b>

D. Not Practicable to Estimate Fair Value

Not applicable

Type or Class of Financial Instrument	Carrying Value	Effective Interest Rate	Maturity Date	Explanation

E. Instruments Measures at Net Asset Value (NAV)

The Company elected to use NAV for all money market mutual funds in lieu of fair value as NAV is more readily available. These funds are backed by high quality, very liquid short-term instruments and the probability is remote that the funds would be sold for a value other than NAV.

## NOTES TO FINANCIAL STATEMENTS

**NOTE 21 Other Items****A. Unusual or Infrequent Items**

The Company has no unusual or infrequent items to report.

**B. Troubled Debt Restructuring: Debtors**

Not applicable

**C. Other Disclosures**

## 1. Florida Special Disability Trust fund

a. The Company did not take a credit in the determination of its loss reserves in 2024 or 2023.

b. The Company did not receive payments from the Special Disability Trust Fund in 2024 or 2023.

c. The amount the Company was assessed by the Special Disability Trust Fund was \$1,942 in 2024 and \$1,270 in 2023.

**D. Business Interruption Insurance Recoveries**

Not applicable

**E. State Transferable and Non-transferable Tax Credits**

(1) Carrying Value of Transferable and Non-transferable State Tax Credits Gross of any Related Tax Liabilities and Total Unused Transferable and Non-transferable State Tax Credits by State and in Total

Description of State Transferable and Non-transferable Tax Credits	State	Carrying Value	Unused Amount
GROW Credit	NJ	\$ 927,000	\$ 927,000
Film Credit	PA	\$ 190,000	\$ 190,000
21E1999 - Total		\$ 1,117,000	\$ 1,117,000

(2) The Company estimated the utilization of the remaining transferable and non-transferable State Tax credits by projecting future premium taking into account policy growth and rate changes, projecting future tax liability based on projected premium, tax rates and tax credits, and comparing projected future tax liability to the availability of remaining transferable and non-transferable state tax credits.

(3) The Company has not recognized any impairment losses associated with its transferable and non-transferable state tax credits during the reporting period.

(4) State Tax Credits Admitted and Nonadmitted

a. Transferable	<u>Total Admitted</u>	<u>Total Nonadmitted</u>
b. Non-transferable	\$ 927,000	
	\$ 190,000	

**F. Subprime Mortgage Related Risk Exposure**

Not applicable

**G. Insurance-Linked Securities (ILS) Contracts**

Not applicable

**H. The Amount That Could Be Realized on Life Insurance Where the Reporting Entity is Owner and Beneficiary or Has Otherwise Obtained Rights to Control the Policy**

Not applicable

**NOTE 22 Events Subsequent**

The Company evaluated subsequent events through February 23, 2025, the date the annual statement was available to be issued.

There were no events subsequent to December 31, 2024 that would require disclosure.

The Company did not receive any assessments under the Affordable Care Act.

**NOTE 23 Reinsurance****A. Unsecured Reinsurance Recoverables**

Excluding amounts arising pursuant to the Intercompany Reinsurance Agreements, there are no unsecured reinsurance recoverables with an individual reinsurer which exceed 3% of policyholder's surplus.

**B. Reinsurance Recoverable in Dispute**

There are no reinsurance recoverable in dispute from an individual reinsurer which exceeds 5% of the Company's surplus. In addition, the aggregate reinsurance recoverable in dispute do not exceed 10% of the Company's surplus.

## NOTES TO FINANCIAL STATEMENTS

### C. Reinsurance Assumed and Ceded

- (1) The Company has no maximum return premium and commission equity due to the reinsurer or to the Company if all of the Company's assumed and ceded reinsurance was canceled as of December 31, 2024.

	Assumed Reinsurance		Ceded Reinsurance		Net	
	Premium Reserve	Commission Equity	Premium Reserve	Commission Equity	Premium Reserve	Commission Equity
a. Affiliates	\$ 1,582,543,501		\$ 612,110,439		\$ 970,433,061	\$ -
b. All Other	\$ 6,171,462	\$ 2,031,531			\$ 6,171,462	\$ 2,031,531
c. Total (a+b)	\$ 1,588,714,962	\$ 2,031,531	\$ 612,110,439	\$ -	\$ 976,604,523	\$ 2,031,531
d. Direct Unearned Premium Reserve						\$ 605,938,977

- (2) Additional or return commission ... on any form of profit sharing arrangements

Certain contracts provide for additional or return commissions based on the actual loss experience of the produced or reinsured business. Amounts accrued at December 31, 2024 are as follows:

	Direct	Assumed	Ceded	Net
a. Contingent Commission	\$ (659)	\$ 37,842,041	\$ (659)	\$ 37,842,041
b. Sliding Scale Adjustments				\$ -
c. Other Profit Commission Arrangements				\$ -
d. TOTAL (a+b+c)	\$ (659)	\$ 37,842,041	\$ (659)	\$ 37,842,041

- (3) The Company does not use protected cells as an alternative to traditional reinsurance.

### D. Uncollectible Reinsurance

During the current year, the Company wrote off reinsurance balances of \$38,021. This amount is shown below by Income Statement classification and by reinsurer.

Which is reflected as:

a. Losses incurred		\$ 14,872
b. Loss adjustment expenses incurred		\$ 23,149
c. Premiums earned		
d. Other		
e. <u>Company</u>		<u>Amount</u>
Liberty Mutual Insurance Company, 23043		\$ 38,021

### E. Commutation of Reinsurance Reflected in Income and Expenses.

The Company commuted several ceded reinsurance treaties in the current year with the reinsurers listed below. The net effect of all commutations was a decrease in Net Income of \$126,870. This amount is shown below by Income Statement classification and by reinsurer.

(1) Losses incurred		\$ (126,870)
(2) Loss adjustment expenses incurred		
(3) Premiums earned		
(4) Other		
(5) <u>Company</u>		<u>Amount</u>
Liberty Mutual Insurance Company, 23043		\$ (126,870)

### F. Retroactive Reinsurance

(1)	Reported Company	
	Assumed	Ceded
As:		
a. Reserves Transferred:		
1. Initial Reserves	\$ (205,479,317)	
2. Adjustments - Prior Year (s)	\$ (121,637,590)	\$ -
3. Adjustments - Current Year	\$ 12,654,046	
4. Current Total (1+2+3)	\$ (314,462,860)	\$ -
b. Consideration Paid or Received:		
1. Initial Consideration	\$ (227,815,392)	
2. Adjustments - Prior Year (s)	\$ (41,687,509)	\$ -
3. Adjustments - Current Year	\$ 4,937,706	
4. Current Total (1+2+3)	\$ (264,565,195)	\$ -
c. Paid Losses Reimbursed or Recovered:		
1. Prior Year (s)	\$ 102,977,612	\$ -
2. Current Year	\$ (9,013,918)	
3. Current Total (1+2)	\$ 93,963,694	\$ -
d. Special Surplus from Retroactive Reinsurance:		
1. Initial Surplus Gain or Loss	\$ (19,652,873)	
2. Adjustments - Prior Year (s)	\$ (28,888,931)	\$ -
3. Adjustments - Current Year	\$ (306,876)	
4. Current Year Restricted Surplus	\$ 27,864,494	
5. Cumulative Total Transferred to Unassigned Funds (1+2+3+4)	\$ (20,984,186)	\$ -



**NOTES TO FINANCIAL STATEMENTS**

e. All cedents and reinsurers involved in all transactions included in summary totals above:

Company	Assumed Amount	Ceded Amount
Liberty Mutual Insurance Company, 23043	\$ (314,462,860)	
Total	\$ (314,462,860)	\$ -

\* Total amounts must agree with totals in a.4 above. Include the NAIC Company Code or Alien Insurer Identification Number for each insurer listed.

g. There are no Paid Loss/Loss Adjustment Expense amounts recoverable or amounts recoverable from unauthorized reinsurers: There are no reinsurance contracts covering losses that have occurred prior to the inception of the contract that have not been accounted for in conformity with the NAIC Accounting Practices and Procedures Manual.

The following are material retroactive reinsurance agreements that the company has entered into recently:

On November 5, 2019, the company entered into a reinsurance transaction with National Indemnity Company ("NICO"), a subsidiary of Berkshire Hathaway Inc, on a combined aggregate excess of loss agreement for certain U.S. Business Lines and National Insurance workers compensation liabilities, commercial auto liability and general liability excluding umbrella and warranty.

In conjunction with the Ironshore acquisition and effective May 1, 2017, Ironshore entered into a reinsurance transaction with National Indemnity Company ("NICO"), a subsidiary of Berkshire Hathaway Inc., on a combined aggregate excess of loss agreement providing coverage for substantially all of Ironshore's reserves related to losses occurring prior to January 1, 2017. This agreement is being accounted for as retroactive reinsurance.

On July 17, 2014, Liberty Mutual Insurance reached a definitive agreement with NICO, on a combined aggregate adverse development cover for substantially all of Liberty Mutual Insurance's U.S. workers compensation, asbestos and environmental liabilities. The agreement, accounted for as retroactive reinsurance, is effective January 1, 2014.

**G. Reinsurance Accounted for as a Deposit**

The Company has not entered into any reinsurance agreements that have been accounted for as deposits as of December 31, 2024.

**H. Disclosures for the Transfer of Property and Casualty Run-off Agreements**

The Company has not entered into any agreements which have been approved by their domiciliary regulator and have qualified pursuant to SSAP No. 62R, Property and Casualty Reinsurance to receive P&C Run-off Accounting Treatment.

**I. Certified Reinsurer Rating Downgraded or Status Subject to Revocation**

(1) Reporting Entity Ceding to Certified Reinsurer Whose Rating Was Downgraded or Status Subject to Revocation

The Company does not transact business with Certified Reinsurers.

(2) Reporting Entity's Certified Reinsurer Rating Downgraded or Status Subject to Revocation

The Company is not a Certified Reinsurer.

**J. Reinsurance Agreements Qualifying for Reinsurer Aggregation**

The Counterparty reporting party does not apply to the Company.

**K. Reinsurance Credit**

The Company has not entered into any agreements covering health business.

**NOTE 24 Retrospectively Rated Contracts & Contracts Subject to Redetermination**

A. Company input

B. Company input

C. Company input

D. Medical loss ratio rebates required pursuant to the Public Health Service Act.

	1	2	3	4	5
	Individual	Small Group Employer	Large Group Employer	Other Categories with Rebates	Total
Prior Reporting Year					
(1) Medical loss ratio rebates incurred	\$ -	\$ -	\$ -	\$ -	\$ -
(2) Medical loss ratio rebates paid	\$ -	\$ -	\$ -	\$ -	\$ -
(3) Medical loss ratio rebates unpaid	\$ -	\$ -	\$ -	\$ -	\$ -
(4) Plus reinsurance assumed amounts	XXX	XXX	XXX	XXX	
(5) Less reinsurance ceded amounts	XXX	XXX	XXX	XXX	
(6) Rebates unpaid net of reinsurance	XXX	XXX	XXX	XXX	\$ -
Current Reporting Year-to-Date					
(7) Medical loss ratio rebates incurred	\$ -	\$ -	\$ -	\$ -	\$ -
(8) Medical loss ratio rebates paid	\$ -	\$ -	\$ -	\$ -	\$ -
(9) Medical loss ratio rebates unpaid	\$ -	\$ -	\$ -	\$ -	\$ -
(10) Plus reinsurance assumed amounts	XXX	XXX	XXX	XXX	
(11) Less reinsurance ceded amounts	XXX	XXX	XXX	XXX	
(12) Rebates unpaid net of reinsurance	XXX	XXX	XXX	XXX	\$ -

**NOTES TO FINANCIAL STATEMENTS**

E.

(1) For Ten Percent (10%) Method of Determining Nonadmitted Retrospective Premium

a. Total accrued retro premium	\$ 15,577,507
b. Unsecured amount	
c. Less: Nonadmitted amount (10%)	\$ 1,555,308
d. Less: Nonadmitted for any person for whom agents' balances or uncollected premiums are nonadmitted	
e. Admitted amount (a) - (c) - (d)	\$ 14,022,199

(2) For Quality Rating Method of Determining Nonadmitted Retrospective Premium

	(1)	(2)		(3)	(4)
Insured's Current Quality Rating	Total Amount	Unsecured Balances	%	Nonadmitted Amount (2) x %	Admitted Amount (1) - (3)
a. 1			1%	\$ -	\$ -
b. 2			2%	\$ -	\$ -
c. 3			5%	\$ -	\$ -
d. 4			10%	\$ -	\$ -
e. 5			20%	\$ -	\$ -
f. 6			100%	\$ -	\$ -
g. Nonadmitted for any person for whom agents' balances or uncollected premiums are nonadmitted					
h. Total (a) through (f)					
- (g)	\$ -	\$ -		\$ -	\$ -

F. Risk Sharing Provisions of the Affordable Care Act

(1) Did the reporting entity write accident and health insurance premium which is subject to the Affordable Care Act risk sharing provisions (YES/NO)? Yes [X] No [ ]

(2) Impact of Risk Sharing Provisions of the Affordable Care Act on Admitted Assets, Liabilities and Revenue for the Current Year

Amount

a. Permanent ACA Risk Adjustment Program

Assets

1. Premium adjustments receivable due to ACA Risk Adjustment (including high risk pool payments)

Liabilities

2. Risk adjustment user fees payable for ACA Risk Adjustment

3. Premium adjustments payable due to ACA Risk Adjustment (including high risk pool premium)

Operations (Revenue & Expense)

4. Reported as revenue in premium for accident and health contracts (written/collected) due to ACA Risk Adjustment

5. Reported in expenses as ACA risk adjustment user fees (incurred/paid)

(3) Roll forward of prior year ACA risk sharing provisions for the following asset (gross of any nonadmission) and liability balances along with the reasons for adjustments to prior year balance.

	Accrued During the Prior Year on Business Written Before December 31 of the Prior Year		Received or Paid as of the Current Year on Business Written Before December 31 of the Prior Year		Differences		Adjustments			Unsettled Balances as of the Reporting Date	
	1	2	3	4	Prior Year Accrued Less Payments (Col 1 - 3)	Prior Year Accrued Less Payments (Col 2 - 4)	To Prior Year Balances	To Prior Year Balances	Ref	Cumulative Balance from Prior Years (Col 1-3+7)	Cumulative Balance from Prior Years (Col 2-4+8)
					5	6	7	8		9	10
	Receivable	Payable	Receivable	Payable	Receivable	Payable	Receivable	Payable		Receivable	Payable
a. Permanent ACA Risk Adjustment Program											
1. Premium adjustments receivable (including high risk pool payments)					\$ -	\$ -			A	\$ -	\$ -
2. Premium adjustments (payable) (including high risk pool premium)					\$ -	\$ -			B	\$ -	\$ -
3. Subtotal ACA Permanent Risk Adjustment Program	\$ -	\$ -	\$ -	\$ -	\$ -	\$ -	\$ -	\$ -		\$ -	\$ -

Explanations of Adjustments

A.

B.

**NOTE 25 Change in Incurred Losses and Loss Adjustment Expenses**

A.

Incurred loss and loss adjustment expense attributable to insured events on prior years increased through the fourth quarter of 2024. The increase was driven by reserve adjustments on General Liability and Commercial Multiple Peril lines. These increases were partially offset by decreases in reserve estimates for Private Passenger Auto, Workers' Compensation, Special Property, and Fidelity/Surety lines. Prior estimates are revised as additional information becomes known regarding individual claims.

**NOTES TO FINANCIAL STATEMENTS**

**NOTE 26 Intercompany Pooling Arrangements**

The Company is a member of the Liberty Mutual Second Amended and Restated Intercompany Reinsurance Agreement consisting of the following affiliated companies:

	NAIC No.	Pooling companies	Lines of Business	
Lead company:	Liberty Mutual Insurance Company ("LMIC")	23043	50.00%	All Lines
Affiliated	Peerless Insurance Company ("PIC")	24198	20.00%	All Lines
Pool Companies:	Employers Insurance Company of Wausau ("EICOW")	21458	8.00%	All Lines
	Liberty Mutual Fire Insurance Company ("LMFIC")	23035	8.00%	All Lines
	The Ohio Casualty Insurance Company ("OCIC")	24074	8.00%	All Lines
	Safeco Insurance Company of America ("SICOA")	24740	6.00%	All Lines
	American Compensation Insurance Company ("ACI")	45934	0.00%	All Lines
	American Economy Insurance Company ("AEIC")	19690	0.00%	All Lines
	America First Insurance Company ("AFIC")	12696	0.00%	All Lines
	America Fire and Casualty Company ("AFCIC")	24066	0.00%	All Lines
	America First Lloyd's Insurance Company ("AFLIC")	11526	0.00%	All Lines
	American States Insurance Company ("ASIC")	19704	0.00%	All Lines
	American States Insurance Company of Texas ("ASICT")	19712	0.00%	All Lines
	American States Lloyd's Insurance Company ("ASLCO")	31933	0.00%	All Lines
	American States Preferred Insurance Company ("ASPCO")	37214	0.00%	All Lines
	Bloomington Compensation Insurance Company ("BCI")	12311	0.00%	All Lines
	Colorado Casualty Insurance Company ("CCIC")	41785	0.00%	All Lines
	Consolidated Insurance Company ("CIC")	22640	0.00%	All Lines
	Excelsior Insurance Company ("EIC")	11045	0.00%	All Lines
	First National Insurance Company of America ("FNICA")	24724	0.00%	All Lines
	The First Liberty Insurance Corporation ("FST")	33588	0.00%	All Lines
	General Insurance Company of America ("GICA")	24732	0.00%	All Lines
	Golden Eagle Insurance Corporation ("GEIC")	10836	0.00%	All Lines
	Hawkeye-Security Insurance Company ("HSIC")	36919	0.00%	All Lines
	Insurance Company of Illinois ("ICIL")	26700	0.00%	All Lines
	Indiana Insurance Company ("IIC")	22659	0.00%	All Lines
	Ironshore Indemnity Inc. ("III")	23647	0.00%	All Lines
	Ironshore Specialty Insurance Company ("ISIC")	25445	0.00%	All Lines
	Liberty Insurance Corporation ("LIC")	42404	0.00%	All Lines
	Liberty Insurance Underwriters, Inc. ("LIU")	19917	0.00%	All Lines
	Liberty County Mutual Insurance Company ("LCMIC")	19544	0.00%	All Lines
	LM General Insurance Company ("LMGIC")	36447	0.00%	All Lines
	Liberty Lloyd's of Texas Insurance Company ("LLOT")	11041	0.00%	All Lines
	LM Insurance Corporation ("LMC")	33600	0.00%	All Lines
	Liberty Mutual Mid-Atlantic Insurance Company ("LMMAIC")	14486	0.00%	All Lines
	Liberty Mutual Personal Insurance Company ("LMPICO")	12484	0.00%	All Lines
	Liberty Northwest Insurance Corporation ("LNW")	41939	0.00%	All Lines
	Liberty Personal Insurance Company ("LPIC")	11746	0.00%	All Lines
	Liberty Surplus Insurance Corporation ("LSI")	10725	0.00%	All Lines
	Meridian Security Insurance Company ("MSI")	23353	0.00%	All Lines
	Mid-American Fire & Casualty Company ("MAFCC")	23507	0.00%	All Lines
	Milbank Insurance Company ("MBK")	41653	0.00%	All Lines
	Montgomery Mutual Insurance Company ("MMIC")	14613	0.00%	All Lines
	The Midwestern Indemnity Company ("MWIC")	23515	0.00%	All Lines
	National Insurance Association ("NIA")	27944	0.00%	All Lines
	The Netherlands Insurance Company ("NIC")	24171	0.00%	All Lines
	North Pacific Insurance Company ("NPIC")	23892	0.00%	All Lines
	Ohio Security Insurance Company ("OSIC")	24082	0.00%	All Lines
	Oregon Automobile Insurance Company ("OAIC")	23922	0.00%	All Lines
	Patrons Mutual Insurance Company of Connecticut ("PMI")	14923	0.00%	All Lines
	Peerless Indemnity Insurance Company ("PIIC")	18333	0.00%	All Lines
	Plaza Insurance Company ("PIC")	30945	0.00%	All Lines
	Rockhill Insurance Company ("RIC")	28053	0.00%	All Lines
	Safeco Insurance Company of Illinois ("SICIL")	39012	0.00%	All Lines
	Safeco Insurance Company of Indiana ("SICIN")	11215	0.00%	All Lines
	Safeco Insurance Company of Oregon ("SICOR")	11071	0.00%	All Lines
	Safeco Lloyds Insurance Company ("SLICO")	11070	0.00%	All Lines
	Safeco National Insurance Company ("SNIC")	24759	0.00%	All Lines
	Safeco Surplus Lines Insurance Company ("SSLIC")	11100	0.00%	All Lines
	State Automobile Mutual Insurance Company ("SAM")	25135	0.00%	All Lines
	State Auto Insurance Company of Ohio ("SOH")	11017	0.00%	All Lines
	State Auto Property & Casualty Insurance Company ("SPC")	25127	0.00%	All Lines
	State Auto Insurance Company of Wisconsin ("SWI")	31755	0.00%	All Lines
	Wausau Business Insurance Company ("WBIC")	26069	0.00%	All Lines
	Wausau General Insurance Company ("WGIC")	26425	0.00%	All Lines
	Wausau Underwriters Insurance Company ("WUIC")	26042	0.00%	All Lines
	West American Insurance Company ("WAIC")	44393	0.00%	All Lines
100% Quota Share Affiliated Companies:	LM Property and Casualty Insurance Company ("LMPAC")	32352	0.00%	All Lines

Under the terms of the Reinsurance agreements, the sequence of transactions is as follows:

**NOTES TO FINANCIAL STATEMENTS**

- A. Except for WBIC, WGIC and WUIC, each Affiliated Pool Company cedes its underwriting activity to the Lead Company. WBIC, WGIC and WUIC cede 100% of its direct underwriting activity to EICOW.
- B. After recording the assumed affiliate transactions noted above, the Lead Company records 100% of its external assumed and ceded reinsurance activity.
- C. The Lead Company's remaining underwriting activity, after processing all internal and external reinsurance, is retroceded to the pool members in accordance with each company's pool participation percentage, as noted above.
- D. There were no members that are parties to reinsurance agreements with non-affiliated reinsurers covering business subject to the pooling agreement and have a contractual right of direct recovery from the non-affiliated reinsurer per the terms of such reinsurance agreements.
- E. There were no discrepancies between entries regarding pooled business on the assumed and ceded reinsurance schedules of the Lead Company and corresponding entries on the assumed and ceded reinsurance schedules of other pooled participants.
- F. The write-off of uncollectible reinsurance is pooled and the provision for reinsurance is recognized by the entity placing the outbound external reinsurance.
- G. Amounts due (to)/from affiliated entities participating in the Liberty Mutual Second Amended and Restated Intercompany Reinsurance Agreement as of December 31, 2024:

Affiliate	Amount
Liberty Mutual Insurance Company	\$ (17,890,214)

**NOTE 27 Structured Settlements**

- A. As a result of purchased annuities with the claimant as payee, the Company no longer carries reserves after applying Intercompany Reinsurance Agreement percentages. The Company is

	Loss Reserves Eliminated by Annuities	Unrecorded Loss Contingencies
Disclose the amount of reserves no longer carried	\$ 69,681,894	\$ 69,681,894

- B. A summary of purchased structured settlement annuities exceeding 1% of policyholders' surplus and whereby the Company has not obtained a release of liability from the claimant is as follows:

	Life Insurance Company And Location	Licensed in Company's State of Domicile Yes/No	Statement Value (i.e., Present Value) of Annuities
1	Prudential Insurance Company New Jersey	Yes	\$ 38,403,750

**NOTE 28 Health Care Receivables**

Not Applicable

**NOTE 29 Participating Policies**

Not Applicable

**NOTE 30 Premium Deficiency Reserves**

- 1. Liability carried for premium deficiency reserves \$ -
- 2. Date of the most recent evaluation of this liability 12/31/2024
- 3. Was anticipated investment income utilized in the calculation? Yes [X] No [ ]

**NOTE 31 High Deductibles**

As of December 31, 2024, the amount of reserve credit recorded for high dollar deductible policies on unpaid losses was \$790,901 and the amount billed and recoverable on paid claims was \$34,511. There are no unsecured high dollar deductible recoverables from professional employer organizations included in these amounts.

- A. Reserve Credit Recorded on Unpaid Claims and Amount Billed and Recoverable on Paid Claims for High Deductibles

Not applicable

- B. Unsecured High Deductible Recoverables for Individual Obligors Part of a Group Under the Same Management or Control Which Are Greater Than 1% of Capital and Surplus. For this purpose, a group of entities under common control shall be regarded as a single customer.

Not applicable

**NOTES TO FINANCIAL STATEMENTS**

**NOTE 32 Discounting of Liabilities for Unpaid Losses or Unpaid Loss Adjustment Expenses**

For Workers' Compensation, the Company discounts its reserves for unpaid losses using a tabular discount on the long-term annuity portion of certain workers compensation claims. The tabular discount is based on Unit Statistical Plan tables as approved by the respective states at an annual discount rate of 4.0%. The December 31, 2024 liabilities include \$972,471,401 of such discounted reserves. The Company recognized \$2,675,981 of interest accretion in the Statement of Income for the current year related to tabular discount on Workers' Compensation. The December 31, 2024 liabilities subject to discount were carried at a value representing a discount of \$16,042,849 net of all reinsurance.

A. Tabular Discount

	Tabular Discount Included in Schedule P, Part 1*	
	(1) Case	(2) IBNR
1. Homeowners/Farmowners		
2. Private Passenger Auto Liability/Medical		
3. Commercial Auto/Truck Liability/Medical		
4. Workers' Compensation	\$ 31,629,629	\$ 4,712,500
5. Commercial Multiple Peril		
6. Medical Professional Liability - occurrence		
7. Medical Professional Liability - claims-made		
8. Special Liability		
9. Other Liability - occurrence		
10. Other Liability - claims-made		
11. Special Property		
12. Auto Physical Damage		
13. Fidelity, Surety		
14. Other (including Credit, Accident & Health)		
15. International		
16. Reinsurance Nonproportional Assumed Property		
17. Reinsurance Nonproportional Assumed Liability		
18. Reinsurance Nonproportional Assumed Financial Lines		
19. Products Liability - occurrence		
20. Products Liability - claims-made		
21. Financial Guaranty/Mortgage Guaranty		
22. Warranty		
23. Total (Sum of Lines 1 through 22)	\$ 31,629,629	\$ 4,712,500

\* Must exclude medical loss reserves and all loss adjustment expense reserves.

B. Non-tabular Discount

Not Applicable

	Case	IBNR	Expense	Expense
1. Homeowners/Farmowners				
2. Private Passenger Auto Liability/Medical				
3. Commercial Auto/Truck Liability/Medical				
4. Workers' Compensation				
5. Commercial Multiple Peril				
6. Medical Professional Liability - occurrence				
7. Medical Professional Liability - claims-made				
8. Special Liability				
9. Other Liability - occurrence				
10. Other Liability - claims-made				
11. Special Property				
12. Auto Physical Damage				
13. Fidelity, Surety				
14. Other (including Credit, Accident & Health)				
15. International				
16. Reinsurance Nonproportional Assumed Property				
17. Reinsurance Nonproportional Assumed Liability				
18. Reinsurance Nonproportional Assumed Financial Lines				
19. Products Liability - occurrence				
20. Products Liability - claims-made				
21. Financial Guaranty/Mortgage Guaranty				
22. Warranty				
23. Total (Sum of Lines 1 through 22)	\$ -	\$ -	\$ -	\$ -

\*\* Should include medical loss reserves and all loss adjustment expense reserves, whether reported as tabular or nontabular in Schedule P.

## NOTES TO FINANCIAL STATEMENTS

### NOTE 33 Asbestos/Environmental Reserves

- A. Does the company have on the books, or has it ever written an insured for which you have identified a potential for the existence of, a liability due to asbestos losses? YES

#### Factors Contributing to Uncertainty in Establishing Adequate Reserves

The process of establishing reserves for asbestos and environmental claims is subject to greater uncertainty than the establishment of reserves for liabilities relating to other types of insurance claims. A number of factors contribute to this greater uncertainty surrounding the establishment of asbestos and environmental reserves, including, without limitation: (i) the lack of available and reliable historical claims data as an indicator of future loss development, (ii) the long waiting periods between exposure and manifestation of any bodily injury or property damage, (iii) the difficulty in identifying the source of asbestos or environmental contamination, (iv) the difficulty in properly allocating liability for asbestos or environmental damage, (v) the uncertainty as to the number and identity of insured with potential exposure, (vi) the cost to resolve claims, and (vii) the collectability of reinsurance.

The uncertainties associated with establishing reserves for asbestos and environmental claims and claim adjustment expenses are compounded by the differing, and at times inconsistent, court rulings on environmental and asbestos coverage issues involving: (i) the differing interpretations of various insurance policy provisions and whether asbestos and environmental losses are or were ever intended to be covered, (ii) when the loss occurred and what policies provide coverage, (iii) whether there is an insured obligation to defend, (iv) whether a compensable loss or injury has occurred, (v) how policy limits are determined, (vi) how policy exclusions are applied and interpreted, (vii) the impact of entities seeking bankruptcy protection as a result of asbestos-related liabilities, (viii) whether clean-up costs are covered as insured property damage, and (ix) applicable coverage defenses or determinations, if any, including the determination as to whether or not an asbestos claim is a products/completed operation claim subject to an aggregate limit and the available coverage, if any, for that claim. The uncertainties cannot be reasonably estimated, but could have a material impact on the Company's future operating results and financial condition.

In 2024, the Company and its affiliated pool members completed asbestos ground-up and aggregate environmental reserve studies. These studies were completed by a multi-disciplinary team of internal claims, legal, reinsurance and actuarial personnel, and included all major business segments of the Company's direct, assumed, and ceded A&E unpaid claim liabilities. As part of the internal review, policyholders with the largest direct asbestos unpaid claim liabilities were individually evaluated using the Company's proprietary stochastic ground-up model, which is consistent with published actuarial methods of asbestos reserving. Among the factors reviewed in depth by the team of specialists were the type of business, level of exposure, coverage limits, geographic distribution of products, injury type, jurisdiction and legal defenses. Reinsurance recoveries for these policyholders were then separately evaluated by the Company's reinsurance and actuarial personnel. A&E unpaid claim liabilities for all other policyholders were evaluated using aggregate methods that utilized information and experience specific to these policyholders. The studies resulted in an increase to reserves of \$175,000,000 including: \$85,000,000 of asbestos reserves, and \$90,000,000 of pollution reserves.

#### Uncertainty Regarding Reserving Methodologies

As a result of the significant uncertainty inherent in determining a company's asbestos and environmental liabilities and establishing related reserves, the amount of reserves required to adequately fund the Company's asbestos and environmental claims cannot be accurately estimated using conventional reserving methodologies based on historical data and trends. As a result, the use of conventional reserving methodologies frequently has to be supplemented by subjective considerations including managerial judgment. In that regard, the estimation of asbestos claims and associated liabilities and the analysis of environmental claims considered prevailing applicable law and certain inconsistencies of court decisions as to coverage, plaintiffs' expanded theories of liability, and the risks inherent in major litigation and other uncertainties, the Company believes that in future periods it is possible that the outcome of the continued uncertainties regarding asbestos and environmental related claims could result in a liability that differs from current reserves by an amount that could be material to the Company's future operating results and financial condition.

#### Effect of Uncertainty in Reserving For Asbestos and Environmental Claims on Company's Financial Condition

The methods of determining estimates for reported and unreported losses and establishing resulting reserves and related reinsurance recoverables are periodically reviewed and updated, and adjustments resulting from this review are reflected in income currently.

The following tables summarize the activity for the Company's asbestos and environmental claims and claim adjustment expenses, a component of the Company's unpaid claims and claim adjustment expenses, for the years ended December 31, 2024, 2023, 2022, 2021, and 2020 before consideration of the NICO Reinsurance Transaction. Refer to Note 23F.

#### (1) Direct

	2020	2021	2022	2023	2024
a. Beginning reserves:	\$ 125,241,554	\$ 122,002,694	\$ 116,499,607	\$ 101,716,932	\$ 94,498,812
b. Incurred losses and loss adjustment expense:	\$ 11,456,134	\$ 9,988,797	\$ 4,538,853	\$ 9,351,472	\$ 10,068,515
c. Calendar year payments for losses and loss adjustment expenses:	\$ 14,694,994	\$ 15,700,857	\$ 19,321,528	\$ 16,569,592	\$ 22,053,711
d. Ending reserves (a+b-c):	\$ 122,002,694	\$ 116,290,634	\$ 101,716,932	\$ 94,498,812	\$ 82,513,616

#### (2) Assumed Reinsurance

	2020	2021	2022	2023	2024
a. Beginning reserves:	\$ 36,458,464	\$ 35,175,999	\$ 33,405,832	\$ 31,534,510	\$ 29,376,193
b. Incurred losses and loss adjustment expense:	\$ 134,693	\$ (167,926)	\$ (188,925)	\$ (224,995)	\$ (762,269)
c. Calendar year payments for losses and loss adjustment expenses:	\$ 1,417,159	\$ 1,611,672	\$ 1,682,397	\$ 1,933,322	\$ 1,679,547
d. Ending reserves (a+b-c):	\$ 35,175,998	\$ 33,396,401	\$ 31,534,510	\$ 29,376,193	\$ 26,934,377

#### (3) Net of Ceded Reinsurance

	2020	2021	2022	2023	2024
a. Beginning reserves:	\$ 67,573,699	\$ 67,450,732	\$ 66,817,491	\$ 59,710,707	\$ 53,593,555
b. Incurred losses and loss adjustment expense:	\$ 8,846,622	\$ 5,388,891	\$ 1,716,094	\$ 1,999,798	\$ 6,784,457
c. Calendar year payments for losses and loss adjustment expenses:	\$ 8,969,589	\$ 6,233,258	\$ 8,822,878	\$ 8,116,950	\$ 11,168,782
d. Ending reserves (a+b-c):	\$ 67,450,732	\$ 66,606,365	\$ 59,710,707	\$ 53,593,555	\$ 49,209,230

- B. State the amount of the ending reserves for Bulk + IBNR included in A (Loss & LAE):

(1) Direct Basis:	\$ 53,433,498
(2) Assumed Reinsurance Basis:	\$ 18,428,526
(3) Net of Ceded Reinsurance Basis:	\$ 33,047,954

**NOTES TO FINANCIAL STATEMENTS**

C. State the amount of the ending reserves for loss adjustment expenses included in A (Case, Bulk + IBNR):

(1) Direct Basis:	\$ 53,766,388
(2) Assumed Reinsurance Basis:	\$ 1,192,798
(3) Net of Ceded Reinsurance Basis:	\$ 26,765,854

D. Does the company have on the books, or has it ever written an insured for which you have identified a potential for the existence of, a liability due to environmental losses? YES

(1) Direct

	2020	2021	2022	2023	2024
a. Beginning reserves:	\$ 35,448,375	\$ 42,080,355	\$ 44,466,885	\$ 46,425,846	\$ 53,376,941
b. Incurred losses and loss adjustment expense:	\$ 11,400,434	\$ 7,290,052	\$ 9,340,417	\$ 11,436,121	\$ 7,831,649
c. Calendar year payments for losses and loss adjustment expenses:	\$ 4,768,455	\$ 7,377,795	\$ 7,381,456	\$ 4,485,026	\$ 10,624,249
d. Ending reserves (a+b-c):	\$ 42,080,354	\$ 41,992,612	\$ 46,425,846	\$ 53,376,941	\$ 50,584,341

(2) Assumed Reinsurance

	2020	2021	2022	2023	2024
a. Beginning reserves:	\$ 3,412,079	\$ 3,478,616	\$ 2,989,076	\$ 3,199,214	\$ 3,086,842
b. Incurred losses and loss adjustment expense:	\$ 281,781	\$ (132,968)	\$ 642,602	\$ 174,010	\$ 445,719
c. Calendar year payments for losses and loss adjustment expenses:	\$ 215,244	\$ 356,572	\$ 432,464	\$ 286,382	\$ 246,637
d. Ending reserves (a+b-c):	\$ 3,478,616	\$ 2,989,076	\$ 3,199,214	\$ 3,086,842	\$ 3,285,924

(3) Net of Ceded Reinsurance

	2020	2021	2022	2023	2024
a. Beginning reserves:	\$ 24,626,661	\$ 30,754,262	\$ 33,992,419	\$ 35,749,744	\$ 40,142,588
b. Incurred losses and loss adjustment expense:	\$ 9,748,212	\$ 6,477,958	\$ 5,999,983	\$ 6,799,632	\$ 7,016,678
c. Calendar year payments for losses and loss adjustment expenses:	\$ 3,620,611	\$ 5,668,961	\$ 4,242,658	\$ 2,406,788	\$ 7,272,601
d. Ending reserves (a+b-c):	\$ 30,754,262	\$ 31,563,259	\$ 35,749,744	\$ 40,142,588	\$ 39,886,665

E. State the amount of the ending reserves for Bulk + IBNR included in D (Loss & LAE):

(1) Direct Basis:	\$ 39,276,133
(2) Assumed Reinsurance Basis:	\$ 1,441,262
(3) Net of Ceded Reinsurance Basis:	\$ 30,469,492

F. State the amount of the ending reserves for loss adjustment expenses included in D (Case, Bulk + IBNR):

(1) Direct Basis:	\$ 25,264,858
(2) Assumed Reinsurance Basis:	\$ 420,505
(3) Net of Ceded Reinsurance Basis:	\$ 19,868,585

**NOTE 34 Subscriber Savings Accounts**

The Company is not a reciprocal insurance company

**NOTE 35 Multiple Peril Crop Insurance**

Not Applicable

**NOTE 36 Financial Guaranty Insurance**

A. The expected future premiums shown below are based on various prepayment, collection and other assumptions and circumstances as of December 31, 2024, and actual premiums earned or collected could differ materially. In addition, the expected future premiums shown below do not give effect to policy terminations that have occurred, or may occur, after December 31, 2024, which could materially reduce the actual premiums collected.

(1) Installment Contracts:

Financial guaranty insurance contracts where premiums are received as installment payments over the period of the contract, rather than at inception:

b. Schedule of premiums (undiscounted) expected to be collected under all installment contracts:

1. (a) 1st Quarter 2025	\$ 3,452,204
(b) 2nd Quarter 2025	\$ 327,445
(c) 3rd Quarter 2025	\$ 325,595
(d) 4th Quarter 2025	\$ 319,816
(e) Year 2026	\$ 1,207,822
(f) Year 2027	\$ 1,043,816
(g) Year 2028	\$ 809,334
(h) Year 2029	\$ 550,257
2. (a) 2030 through 2034	\$ 364,615
(b) 2035 through 2039	\$ 826,397
(c) 2040 through 2044	\$ 379,965

**NOTES TO FINANCIAL STATEMENTS**

c. Roll forward of the expected future premiums (undiscounted), including:

1. Expected future premiums - Beginning of Year	\$ 13,632,549
2. Less - Premium payments received for existing installment contracts	
3. Add - Expected premium payments for new installment contracts	\$ (4,025,283)
4. Adjustments to the expected future premium payments	
5. Expected future premiums - End of Year (1-2+3+4)	\$ 9,607,266

(2) Non-installment contracts:

b. Schedule of the future expected earned premium revenue on non-installment contracts as of the latest date of the statement of financial position:

1. (a) 1st Quarter 2025	\$ 2,493,480
(b) 2nd Quarter 2025	\$ 158,246
(c) 3rd Quarter 2025	\$ 121,947
(d) 4th Quarter 2025	\$ 73,476
(e) Year 2026	\$ 166,111
(f) Year 2027	\$ 20,295
(g) Year 2028	
(h) Year 2029	
2. (a) 2030 through 2034	
(b) 2035 through 2039	
(c) 2040 through 2044	

(3) Claim liability

a. The company does not discount the claim liability

b. Significant components of the change in the claim liability for the period

Components	Amount
(1) Accretion of the discount	
(2) Changes in timing	
(3) New reserves for defaults of insured contracts	
(4) Change in deficiency reserves	
(5) Change in incurred but not reported claims	\$ 179,487
(6) Total (1+2+3+4+5)	\$ 179,487

(4) Description of the insurance enterprise's risk management activities used to track and monitor deteriorating insured financial obligations:

a. Description of each grouping or category used to track and monitor deteriorating insured financial obligations

Category A: Includes insured financial obligations that are still currently performing (that is, insured contractual payments are made on time but the likelihood of an event of default has increased since the financial guarantee insurance contract was first issued), but if economic conditions persist for an extended period of time, they may not be performing in the future. The issuer of the insured financial obligation may have experienced credit deterioration as a result of a general economic downturn. As a result, the present value of expected net cash outflows may exceed the unearned premium revenue of the financial guarantee insurance contract sometime in the future.

Category B: Includes insured financial obligations that are currently characterized as potentially nonperforming and may require action by the insurance enterprise to avoid or mitigate an event of default.

Category C: Includes insured financial obligations that are characterized as nonperforming and for which actions to date by the insurance enterprise have not been successful in avoiding or mitigating an event of default. The insurance enterprise continues its efforts to cure the claim, but an event of default is imminent.

Category D: Includes insured financial obligations where an event of default has occurred.

B. Schedule of insured financial obligations at the end of the period

	Surveillance Categories				Total
	A	B	C	D	
1. Number of policies					0
2. Remaining weighted-average contract period (in years)	0.000				
Insured contractual payments outstanding:					
3a. Insured contractual payments outstanding: Principal	\$ 842,197,180				\$ 842,197,180
3b. Interest					\$ -
3c. Total (3a+3b)	\$ 842,197,180	\$ -	\$ -	\$ -	\$ 842,197,180
4. Gross claim liability	\$ 934,960			\$ (241,609)	\$ 693,351
Less:					
5a. Gross potential recoveries	\$ 197,970				\$ 197,970
5b. Discount, net					\$ -
6. Net claim liability (4-5a-5b)	\$ 736,990	\$ -	\$ -	\$ (241,609)	\$ 495,381
7. Unearned premium reserve	\$ 6,177,983			\$ 300	\$ 6,178,283
8. Reinsurance recoverables					\$ -



# GENERAL INTERROGATORIES

## PART 1 - COMMON INTERROGATORIES GENERAL

- 1.1 Is the reporting entity a member of an Insurance Holding Company System consisting of two or more affiliated persons, one or more of which is an insurer? ..... Yes [ X ] No [ ]  
If yes, complete Schedule Y, Parts 1, 1A, 2 and 3.
- 1.2 If yes, did the reporting entity register and file with its domiciliary State Insurance Commissioner, Director or Superintendent or with such regulatory official of the state of domicile of the principal insurer in the Holding Company System, a registration statement providing disclosure substantially similar to the standards adopted by the National Association of Insurance Commissioners (NAIC) in its Model Insurance Holding Company System Regulatory Act and model regulations pertaining thereto, or is the reporting entity subject to standards and disclosure requirements substantially similar to those required by such Act and regulations? ..... Yes [ X ] No [ ] N/A [ ]
- 1.3 State Regulating? ..... New Hampshire
- 1.4 Is the reporting entity publicly traded or a member of a publicly traded group? ..... Yes [ ] No [ X ]
- 1.5 If the response to 1.4 is yes, provide the CIK (Central Index Key) code issued by the SEC for the entity/group. .... 0
- 2.1 Has any change been made during the year of this statement in the charter, by-laws, articles of incorporation, or deed of settlement of the reporting entity? ..... Yes [ ] No [ X ]
- 2.2 If yes, date of change: .....
- 3.1 State as of what date the latest financial examination of the reporting entity was made or is being made. .... 12/31/2024
- 3.2 State the as of date that the latest financial examination report became available from either the state of domicile or the reporting entity. This date should be the date of the examined balance sheet and not the date the report was completed or released. .... 12/31/2018
- 3.3 State as of what date the latest financial examination report became available to other states or the public from either the state of domicile or the reporting entity. This is the release date or completion date of the examination report and not the date of the examination (balance sheet date). .... 06/19/2020
- 3.4 By what department or departments?  
State of New Hampshire Insurance Department .....
- 3.5 Have all financial statement adjustments within the latest financial examination report been accounted for in a subsequent financial statement filed with Departments? ..... Yes [ ] No [ ] N/A [ X ]
- 3.6 Have all of the recommendations within the latest financial examination report been complied with? ..... Yes [ X ] No [ ] N/A [ ]
- 4.1 During the period covered by this statement, did any agent, broker, sales representative, non-affiliated sales/service organization or any combination thereof under common control (other than salaried employees of the reporting entity) receive credit or commissions for or control a substantial part (more than 20 percent of any major line of business measured on direct premiums) of:  
4.11 sales of new business? ..... Yes [ ] No [ X ]  
4.12 renewals? ..... Yes [ ] No [ X ]
- 4.2 During the period covered by this statement, did any sales/service organization owned in whole or in part by the reporting entity or an affiliate, receive credit or commissions for or control a substantial part (more than 20 percent of any major line of business measured on direct premiums) of:  
4.21 sales of new business? ..... Yes [ ] No [ X ]  
4.22 renewals? ..... Yes [ ] No [ X ]
- 5.1 Has the reporting entity been a party to a merger or consolidation during the period covered by this statement? ..... Yes [ ] No [ X ]  
If yes, complete and file the merger history data file with the NAIC.
- 5.2 If yes, provide the name of the entity, NAIC company code, and state of domicile (use two letter state abbreviation) for any entity that has ceased to exist as a result of the merger or consolidation.

1 Name of Entity	2 NAIC Company Code	3 State of Domicile

- 6.1 Has the reporting entity had any Certificates of Authority, licenses or registrations (including corporate registration, if applicable) suspended or revoked by any governmental entity during the reporting period? ..... Yes [ ] No [ X ]
- 6.2 If yes, give full information  
0 .....
- 7.1 Does any foreign (non-United States) person or entity directly or indirectly control 10% or more of the reporting entity? ..... Yes [ ] No [ X ]
- 7.2 If yes,  
7.21 State the percentage of foreign control ..... %  
7.22 State the nationality(s) of the foreign person(s) or entity(s); or if the entity is a mutual or reciprocal, the nationality of its manager or attorney-in-fact and identify the type of entity(s) (e.g., individual, corporation, government, manager or attorney-in-fact).

1 Nationality	2 Type of Entity

ANNUAL STATEMENT FOR THE YEAR 2024 OF THE The Ohio Casualty Insurance Company

**GENERAL INTERROGATORIES**

- 8.1 Is the company a subsidiary of a depository institution holding company (DIHC) or a DIHC itself, regulated by the Federal Reserve Board? ..... Yes [ ] No [ X ]
- 8.2 If the response to 8.1 is yes, please identify the name of the DIHC.  
0 .....
- 8.3 Is the company affiliated with one or more banks, thrifts or securities firms? ..... Yes [ ] No [ X ]
- 8.4 If response to 8.3 is yes, please provide below the names and locations (city and state of the main office) of any affiliates regulated by a federal financial regulatory services agency [i.e. the Federal Reserve Board (FRB), the Office of the Comptroller of the Currency (OCC), the Federal Deposit Insurance Corporation (FDIC) and the Securities Exchange Commission (SEC)] and identify the affiliate's primary federal regulator.

1 Affiliate Name	2 Location (City, State)	3 FRB	4 OCC	5 FDIC	6 SEC

- 8.5 Has the reporting entity a depository institution holding company with significant insurance operations as defined by the Board of Governors of Federal Reserve System or a subsidiary of the depository institution holding company? ..... Yes [ ] No [ X ]
- 8.6 If response to 8.5 is no, is the reporting entity a company or subsidiary of a company that has otherwise been made subject to the Federal Reserve Board's capital rule? ..... Yes [ ] No [ ] N/A [ ]
- 9. What is the name and address of the independent certified public accountant or accounting firm retained to conduct the annual audit?  
Ernst & Young, LLP  
200 Clarendon Street  
Boston, MA 02116 .....
- 10.1 Has the insurer been granted any exemptions to the prohibited non-audit services provided by the certified independent public accountant requirements as allowed in Section 7H of the Annual Financial Reporting Model Regulation (Model Audit Rule), or substantially similar state law or regulation? ..... Yes [ ] No [ X ]
- 10.2 If the response to 10.1 is yes, provide information related to this exemption:  
0 .....
- 10.3 Has the insurer been granted any exemptions related to the other requirements of the Annual Financial Reporting Model Regulation as allowed for in Section 18A of the Model Regulation, or substantially similar state law or regulation? ..... Yes [ ] No [ X ]
- 10.4 If the response to 10.3 is yes, provide information related to this exemption:  
0 .....
- 10.5 Has the reporting entity established an Audit Committee in compliance with the domiciliary state insurance laws? ..... Yes [ X ] No [ ] N/A [ ]
- 10.6 If the response to 10.5 is no or n/a, please explain.  
0 .....
- 11. What is the name, address and affiliation (officer/employee of the reporting entity or actuary/consultant associated with an actuarial consulting firm) of the individual providing the statement of actuarial opinion/certification?  
Stephanie Neyenhouse FCAS, MAAA  
175 Berkeley Street, Boston, MA 02116  
Vice President and Chief Actuary, Liberty Mutual Group Inc. ....
- 12.1 Does the reporting entity own any securities of a real estate holding company or otherwise hold real estate indirectly? ..... Yes [ ] No [ X ]
  - 12.11 Name of real estate holding company ... 0
  - 12.12 Number of parcels involved .....
  - 12.13 Total book/adjusted carrying value ..... \$ .....
- 12.2 If yes, provide explanation  
0 .....
- 13. **FOR UNITED STATES BRANCHES OF ALIEN REPORTING ENTITIES ONLY:**
- 13.1 What changes have been made during the year in the United States manager or the United States trustees of the reporting entity?  
0 .....
- 13.2 Does this statement contain all business transacted for the reporting entity through its United States Branch on risks wherever located? ..... Yes [ ] No [ X ]
- 13.3 Have there been any changes made to any of the trust indentures during the year? ..... Yes [ ] No [ X ]
- 13.4 If answer to (13.3) is yes, has the domiciliary or entry state approved the changes? ..... Yes [ ] No [ ] N/A [ X ]
- 14.1 Are the senior officers (principal executive officer, principal financial officer, principal accounting officer or controller, or persons performing similar functions) of the reporting entity subject to a code of ethics, which includes the following standards? ..... Yes [ X ] No [ ]
  - a. Honest and ethical conduct, including the ethical handling of actual or apparent conflicts of interest between personal and professional relationships;
  - b. Full, fair, accurate, timely and understandable disclosure in the periodic reports required to be filed by the reporting entity;
  - c. Compliance with applicable governmental laws, rules and regulations;
  - d. The prompt internal reporting of violations to an appropriate person or persons identified in the code; and
  - e. Accountability for adherence to the code.
- 14.11 If the response to 14.1 is No, please explain:  
0 .....
- 14.2 Has the code of ethics for senior managers been amended? ..... Yes [ ] No [ X ]
- 14.21 If the response to 14.2 is yes, provide information related to amendment(s).  
0 .....
- 14.3 Have any provisions of the code of ethics been waived for any of the specified officers? ..... Yes [ ] No [ X ]
- 14.31 If the response to 14.3 is yes, provide the nature of any waiver(s).  
0 .....

## GENERAL INTERROGATORIES

- 15.1 Is the reporting entity the beneficiary of a Letter of Credit that is unrelated to reinsurance where the issuing or confirming bank is not on the SVO Bank List? ..... Yes [ ] No [ X ]
- 15.2 If the response to 15.1 is yes, indicate the American Bankers Association (ABA) Routing Number and the name of the issuing or confirming bank of the Letter of Credit and describe the circumstances in which the Letter of Credit is triggered.

1 American Bankers Association (ABA) Routing Number	2 Issuing or Confirming Bank Name	3 Circumstances That Can Trigger the Letter of Credit	4 Amount

### BOARD OF DIRECTORS

16. Is the purchase or sale of all investments of the reporting entity passed upon either by the board of directors or a subordinate committee thereof? ..... Yes [ X ] No [ ]
17. Does the reporting entity keep a complete permanent record of the proceedings of its board of directors and all subordinate committees thereof? ..... Yes [ X ] No [ ]
18. Has the reporting entity an established procedure for disclosure to its board of directors or trustees of any material interest or affiliation on the part of any of its officers, directors, trustees or responsible employees that is in conflict or is likely to conflict with the official duties of such person? ..... Yes [ X ] No [ ]

### FINANCIAL

19. Has this statement been prepared using a basis of accounting other than Statutory Accounting Principles (e.g., Generally Accepted Accounting Principles)? ..... Yes [ ] No [ X ]
- 20.1 Total amount loaned during the year (inclusive of Separate Accounts, exclusive of policy loans):
- 20.11 To directors or other officers.....\$ .....
  - 20.12 To stockholders not officers.....\$ .....
  - 20.13 Trustees, supreme or grand (Fraternal Only) .....\$ .....
- 20.2 Total amount of loans outstanding at the end of year (inclusive of Separate Accounts, exclusive of policy loans):
- 20.21 To directors or other officers.....\$ .....
  - 20.22 To stockholders not officers.....\$ .....
  - 20.23 Trustees, supreme or grand (Fraternal Only) .....\$ .....
- 21.1 Were any assets reported in this statement subject to a contractual obligation to transfer to another party without the liability for such obligation being reported in the statement? ..... Yes [ ] No [ X ]
- 21.2 If yes, state the amount thereof at December 31 of the current year:
- 21.21 Rented from others.....\$ .....
  - 21.22 Borrowed from others.....\$ .....
  - 21.23 Leased from others .....\$ .....
  - 21.24 Other .....\$ .....
- 22.1 Does this statement include payments for assessments as described in the Annual Statement Instructions other than guaranty fund or guaranty association assessments? ..... Yes [ ] No [ X ]
- 22.2 If answer is yes:
- 22.21 Amount paid as losses or risk adjustment \$ .....
  - 22.22 Amount paid as expenses .....\$ .....
  - 22.23 Other amounts paid .....\$ .....
- 23.1 Does the reporting entity report any amounts due from parent, subsidiaries or affiliates on Page 2 of this statement? ..... Yes [ X ] No [ ]
- 23.2 If yes, indicate any amounts receivable from parent included in the Page 2 amount: .....\$ .....
- 24.1 Does the insurer utilize third parties to pay agent commissions in which the amounts advanced by the third parties are not settled in full within 90 days? ..... Yes [ ] No [ X ]
- 24.2 If the response to 24.1 is yes, identify the third-party that pays the agents and whether they are a related party.

Name of Third-Party	Is the Third-Party Agent a Related Party (Yes/No)

### INVESTMENT

- 25.01 Were all the stocks, bonds and other securities owned December 31 of current year, over which the reporting entity has exclusive control, in the actual possession of the reporting entity on said date? (other than securities lending programs addressed in 25.03)..... Yes [ X ] No [ ]

**ANNUAL STATEMENT FOR THE YEAR 2024 OF THE The Ohio Casualty Insurance Company**  
**GENERAL INTERROGATORIES**

- 25.02 If no, give full and complete information, relating thereto  
 .....
- 25.03 For securities lending programs, provide a description of the program including value for collateral and amount of loaned securities, and whether collateral is carried on or off-balance sheet. (an alternative is to reference Note 17 where this information is also provided)  
 The Company participates in a Securities Lending Program to generate additional income, whereby certain fixed income and mortgage backed securities are loaned for a period of time from the Company's portfolio to qualifying third parties, via a lending agent. The company does not participate in ter .....
- 25.04 For the reporting entity's securities lending program, report amount of collateral for conforming programs as outlined in the Risk-Based Capital Instructions. .... \$ 327,726,692
- 25.05 For the reporting entity's securities lending program, report amount of collateral for other programs. .... \$ .....
- 25.06 Does your securities lending program require 102% (domestic securities) and 105% (foreign securities) from the counterparty at the outset of the contract? ..... Yes  No  N/A
- 25.07 Does the reporting entity non-admit when the collateral received from the counterparty falls below 100%? ..... Yes  No  N/A
- 25.08 Does the reporting entity or the reporting entity's securities lending agent utilize the Master Securities lending Agreement (MSLA) to conduct securities lending? ..... Yes  No  N/A
- 25.09 For the reporting entity's securities lending program state the amount of the following as of December 31 of the current year:
- 25.091 Total fair value of reinvested collateral assets reported on Schedule DL, Parts 1 and 2 ..... \$ 211,537,507
- 25.092 Total book/adjusted carrying value of reinvested collateral assets reported on Schedule DL, Parts 1 and 2 ..... \$ 211,537,507
- 25.093 Total payable for securities lending reported on the liability page ..... \$ 211,537,507

- 26.1 Were any of the stocks, bonds or other assets of the reporting entity owned at December 31 of the current year not exclusively under the control of the reporting entity or has the reporting entity sold or transferred any assets subject to a put option contract that is currently in force? (Exclude securities subject to Interrogatory 21.1 and 25.03). ..... Yes  No
- 26.2 If yes, state the amount thereof at December 31 of the current year:
- 26.21 Subject to repurchase agreements ..... \$ .....
- 26.22 Subject to reverse repurchase agreements ..... \$ .....
- 26.23 Subject to dollar repurchase agreements ..... \$ .....
- 26.24 Subject to reverse dollar repurchase agreements ..... \$ .....
- 26.25 Placed under option agreements ..... \$ .....
- 26.26 Letter stock or securities restricted as to sale - excluding FHLB Capital Stock ..... \$ .....
- 26.27 FHLB Capital Stock ..... \$ 4,645,200
- 26.28 On deposit with states ..... \$ 208,341,424
- 26.29 On deposit with other regulatory bodies ..... \$ 469,925
- 26.30 Pledged as collateral - excluding collateral pledged to an FHLB ..... \$ 22,120,121
- 26.31 Pledged as collateral to FHLB - including assets backing funding agreements ..... \$ .....
- 26.32 Other ..... \$ .....

26.3 For category (26.26) provide the following:

1 Nature of Restriction	2 Description	3 Amount
.....	.....	.....

- 27.1 Does the reporting entity have any hedging transactions reported on Schedule DB? ..... Yes  No
- 27.2 If yes, has a comprehensive description of the hedging program been made available to the domiciliary state? ..... Yes  No  N/A   
 If no, attach a description with this statement.

**LINES 27.3 through 27.5: FOR LIFE/FRATERNAL REPORTING ENTITIES ONLY:**

- 27.3 Does the reporting entity utilize derivatives to hedge variable annuity guarantees subject to fluctuations as a result of interest rate sensitivity? ..... Yes  No
- 27.4 If the response to 27.3 is YES, does the reporting entity utilize:
- 27.41 Special accounting provision of SSAP No. 108 ..... Yes  No
- 27.42 Permitted accounting practice ..... Yes  No
- 27.43 Other accounting guidance ..... Yes  No
- 27.5 By responding YES to 27.41 regarding utilizing the special accounting provisions of SSAP No. 108, the reporting entity attests to the following: ..... Yes  No
- The reporting entity has obtained explicit approval from the domiciliary state.
  - Hedging strategy subject to the special accounting provisions is consistent with the requirements of VM-21.
  - Actuarial certification has been obtained which indicates that the hedging strategy is incorporated within the establishment of VM-21 reserves and provides the impact of the hedging strategy within the Actuarial Guideline Conditional Tail Expectation Amount.
  - Financial Officer Certification has been obtained which indicates that the hedging strategy meets the definition of a Clearly Defined Hedging Strategy within VM-21 and that the Clearly Defined Hedging Strategy is the hedging strategy being used by the company in its actual day-to-day risk mitigation efforts.
- 28.1 Were any preferred stocks or bonds owned as of December 31 of the current year mandatorily convertible into equity, or, at the option of the issuer, convertible into equity? ..... Yes  No
- 28.2 If yes, state the amount thereof at December 31 of the current year. .... \$ .....
29. Excluding items in Schedule E, Part 3 - Special Deposits, real estate, mortgage loans and investments held physically in the reporting entity's offices, vaults or safety deposit boxes, were all stocks, bonds and other securities, owned throughout the current year held pursuant to a custodial agreement with a qualified bank or trust company in accordance with Section 1, III - General Examination Considerations, F. Outsourcing of Critical Functions, Custodial or Safekeeping Agreements of the NAIC Financial Condition Examiners Handbook?..... Yes  No
- 29.01 For agreements that comply with the requirements of the NAIC Financial Condition Examiners Handbook, complete the following:

1 Name of Custodian(s)	2 Custodian's Address
Bank of New York Mellon .....	601 Travis Street, 16th Floor, Houston, TX 77002 .....
JP Morgan Chase .....	4 Chase Metrotech Center 6th Floor, Brooklyn, NY 11245 .....
US Bank Corporate Trust Services .....	50 South 16th Street, Philadelphia, PA 19102 .....

**ANNUAL STATEMENT FOR THE YEAR 2024 OF THE The Ohio Casualty Insurance Company**  
**GENERAL INTERROGATORIES**

29.02 For all agreements that do not comply with the requirements of the NAIC Financial Condition Examiners Handbook, provide the name, location and a complete explanation:

1 Name(s)	2 Location(s)	3 Complete Explanation(s)

29.03 Have there been any changes, including name changes, in the custodian(s) identified in 29.01 during the current year?..... Yes [  ] No [  ]

29.04 If yes, give full and complete information relating thereto:

1 Old Custodian	2 New Custodian	3 Date of Change	4 Reason

29.05 Investment management – Identify all investment advisors, investment managers, broker/dealers, including individuals that have the authority to make investment decisions on behalf of the reporting entity. This includes both primary and sub-advisors. For assets that are managed internally by employees of the reporting entity, note as such. ["...that have access to the investment accounts"; "...handle securities"]

1 Name of Firm or Individual	2 Affiliation
Liberty Mutual Group Asset Management Inc. ....	A.....
Liberty Mutual Investment Advisors, LLC .....	A.....
StanCorp .....	U.....
Napier Park Global Capital .....	U.....

29.0597 For those firms/individuals listed in the table for Question 29.05, do any firms/individuals unaffiliated with the reporting entity (i.e., designated with a "U") manage more than 10% of the reporting entity's invested assets?..... Yes [  ] No [  ]

29.0598 For firms/individuals unaffiliated with the reporting entity (i.e., designated with a "U") listed in the table for Question 29.05, does the total assets under management aggregate to more than 50% of the reporting entity's invested assets?..... Yes [  ] No [  ]

29.06 For those firms or individuals listed in the table for 29.05 with an affiliation code of "A" (affiliated) or "U" (unaffiliated), provide the information for the table below.

1 Central Registration Depository Number	2 Name of Firm or Individual	3 Legal Entity Identifier (LEI)	4 Registered With	5 Investment Management Agreement (IMA) Filed
	Liberty Mutual Group Asset Management Inc. ....	N/A .....	N/A .....	DS.....
	Liberty Mutual Investment Advisors, LLC .....	N/A .....	N/A .....	DS.....
	StanCorp .....	N/A .....	N/A .....	DS.....
	Napier Park Global Capital .....	N/A .....	SEC .....	DS.....

30.1 Does the reporting entity have any diversified mutual funds reported in Schedule D - Part 2 (diversified according to the Securities and Exchange Commission (SEC) in the Investment Company Act of 1940 [Section 5(b)(1)])? ..... Yes [  ] No [  ]

30.2 If yes, complete the following schedule:

1 CUSIP #	2 Name of Mutual Fund	3 Book/Adjusted Carrying Value
30.2999 - Total		

30.3 For each mutual fund listed in the table above, complete the following schedule:

1 Name of Mutual Fund (from above table)	2 Name of Significant Holding of the Mutual Fund	3 Amount of Mutual Fund's Book/Adjusted Carrying Value Attributable to the Holding	4 Date of Valuation

ANNUAL STATEMENT FOR THE YEAR 2024 OF THE The Ohio Casualty Insurance Company  
**GENERAL INTERROGATORIES**

31. Provide the following information for all short-term and long-term bonds and all preferred stocks. Do not substitute amortized value or statement value for fair value.

	1	2	3
	Statement (Admitted) Value	Fair Value	Excess of Statement over Fair Value (-), or Fair Value over Statement (+)
31.1 Bonds .....	5,722,263,859	5,576,549,432	(145,714,427)
31.2 Preferred stocks .....	10,545,091	10,545,268	177
31.3 Totals	5,732,808,950	5,587,094,700	(145,714,250)

31.4 Describe the sources or methods utilized in determining the fair values:

The primary source for reported fair values is our pricing vendor, Interactive Data Corporation, followed by backfill from Reuters, Bloomberg, Barclays, Merrill Lynch, and Markit for Term Loan securities. Lastly, management determines fair value based on quoted market prices of similar financial in .....

32.1 Was the rate used to calculate fair value determined by a broker or custodian for any of the securities in Schedule D? ..... Yes [ ] No [ X ]

32.2 If the answer to 32.1 is yes, does the reporting entity have a copy of the broker's or custodian's pricing policy (hard copy or electronic copy) for all brokers or custodians used as a pricing source? ..... Yes [ ] No [ ]

32.3 If the answer to 32.2 is no, describe the reporting entity's process for determining a reliable pricing source for purposes of disclosure of fair value for Schedule D:  
 .....

33.1 Have all the filing requirements of the Purposes and Procedures Manual of the NAIC Investment Analysis Office been followed? ..... Yes [ X ] No [ ]

33.2 If no, list exceptions:  
 .....

34. By self-designating 5GI securities, the reporting entity is certifying the following elements of each self-designated 5GI security:

- a. Documentation necessary to permit a full credit analysis of the security does not exist or an NAIC CRP credit rating for an FE or PL security is not available.
- b. Issuer or obligor is current on all contracted interest and principal payments.
- c. The insurer has an actual expectation of ultimate payment of all contracted interest and principal.

Has the reporting entity self-designated 5GI securities? ..... Yes [ ] No [ X ]

35. By self-designating PLGI securities, the reporting entity is certifying its compliance with the requirements as specified in the Purposes and Procedures Manual of the NAIC Investment Analysis Office (P&P Manual) for private letter rating (PLR) securities and the following elements of each self-designated PLGI security:

- a. The security was either:
  - i. issued prior to January 1, 2018 (which is exempt from PLR filing requirements pursuant to the P&P Manual), or
  - ii. issued from January 1, 2018 to December 31, 2021 and subject to a confidentiality agreement executed prior to January 1, 2022 which confidentiality agreement remains in force, for which an insurance company cannot provide a copy of a private letter rating rationale report to the SVO due to confidentiality or other contractual reasons ("waived submission PLR securities").
- b. The reporting entity is holding capital commensurate with the NAIC Designation and NAIC Designation Category reported for the security.
- c. The NAIC Designation and NAIC Designation Category were derived from the credit rating assigned by an NAIC CRP in its legal capacity as a NRSRO which is shown on a current private letter rating, dated during the financial statement year, held by the insurer and available for examination by state insurance regulators.
- d. Other than for waived submission PLR securities, defined above, on or after January 1, 2024 for any PLR securities issued on or after January 1, 2022, if the reporting entity is not permitted to share this private credit rating or the private rating letter rationale report of the PL security with the SVO, it certifies that it is reporting it as an NAIC 5.B GI and may not assign any other self-designation.

Has the reporting entity self-designated PLGI to securities, all of which meet the above requirement and as specified in the P&P Manual? ..... Yes [ ] No [ X ]

36. By assigning FE to a Schedule BA non-registered private fund, the reporting entity is certifying the following elements of each self-designated FE fund:

- a. The shares were purchased prior to January 1, 2019.
- b. The reporting entity is holding capital commensurate with the NAIC Designation reported for the security.
- c. The security had a public credit rating(s) with annual surveillance assigned by an NAIC CRP in its legal capacity as an NRSRO prior to January 1, 2019.
- d. The fund only or predominantly holds bonds in its portfolio.
- e. The current reported NAIC Designation was derived from the public credit rating(s) with annual surveillance assigned by an NAIC CRP in its legal capacity as an NRSRO.
- f. The public credit rating(s) with annual surveillance assigned by an NAIC CRP has not lapsed.

Has the reporting entity assigned FE to Schedule BA non-registered private funds that complied with the above criteria? ..... Yes [ ] No [ X ]

37. By rolling/renewing short-term or cash equivalent investments with continued reporting on Schedule DA, Part 1 or Schedule E Part 2 (identified through a code (%) in those investment schedules), the reporting entity is certifying to the following:

- a. The investment is a liquid asset that can be terminated by the reporting entity on the current maturity date.
- b. If the investment is with a nonrelated party or nonaffiliate, then it reflects an arms-length transaction with renewal completed at the discretion of all involved parties.
- c. If the investment is with a related party or affiliate, then the reporting entity has completed robust re-underwriting of the transaction for which documentation is available for regulator review.
- d. Short-term and cash equivalent investments that have been renewed/rolled from the prior period that do not meet the criteria in 37.a - 37.c are reported as long-term investments.

Has the reporting entity rolled/renewed short-term or cash equivalent investments in accordance with these criteria? ..... Yes [ ] No [ X ] N/A [ ]

ANNUAL STATEMENT FOR THE YEAR 2024 OF THE The Ohio Casualty Insurance Company  
**GENERAL INTERROGATORIES**

38.1 Does the reporting entity directly hold cryptocurrencies? ..... Yes [ ] No [ X ]

38.2 If the response to 38.1 is yes, on what schedule are they reported?  
 .....

39.1 Does the reporting entity directly or indirectly accept cryptocurrencies as payments for premiums on policies? ..... Yes [ ] No [ X ]

39.2 If the response to 39.1 is yes, are the cryptocurrencies held directly or are they immediately converted to U.S. dollars?  
 39.21 Held directly ..... Yes [ ] No [ X ]  
 39.22 Immediately converted to U.S. dollars ..... Yes [ ] No [ X ]

39.3 If the response to 38.1 or 39.1 is yes, list all cryptocurrencies accepted for payments of premiums or that are held directly.

1 Name of Cryptocurrency	2 Immediately Converted to USD, Directly Held, or Both	3 Accepted for Payment of Premiums

**OTHER**

40.1 Amount of payments to trade associations, service organizations and statistical or rating bureaus, if any? ..... \$ .....376,454

40.2 List the name of the organization and the amount paid if any such payment represented 25% or more of the total payments to trade associations, service organizations, and statistical or rating bureaus during the period covered by this statement.

1 Name	2 Amount Paid
0 .....	

41.1 Amount of payments for legal expenses, if any? ..... \$ ..... 3,227,665

41.2 List the name of the firm and the amount paid if any such payment represented 25% or more of the total payments for legal expenses during the period covered by this statement.

1 Name	2 Amount Paid

42.1 Amount of payments for expenditures in connection with matters before legislative bodies, officers, or departments of government, if any? ..... \$ .....253,393

42.2 List the name of the firm and the amount paid if any such payment represented 25% or more of the total payment expenditures in connection with matters before legislative bodies, officers, or departments of government during the period covered by this statement.

1 Name	2 Amount Paid

# GENERAL INTERROGATORIES

## PART 2 - PROPERTY AND CASUALTY INTERROGATORIES

1.1 Does the reporting entity have any direct Medicare Supplement Insurance in force? ..... Yes [ ] No [ X ]

1.2 If yes, indicate premium earned on U. S. business only. .... \$ \_\_\_\_\_

1.3 What portion of Item (1.2) is not reported on the Medicare Supplement Insurance Experience Exhibit? ..... \$ \_\_\_\_\_  
 1.31 Reason for excluding  
 0 .....

1.4 Indicate amount of earned premium attributable to Canadian and/or Other Alien not included in Item (1.2) above. .... \$ \_\_\_\_\_

1.5 Indicate total incurred claims on all Medicare Supplement insurance. .... \$ \_\_\_\_\_

1.6 Individual policies:

	Most current three years:	
1.61 Total premium earned .....		\$ .....
1.62 Total incurred claims .....		\$ .....
1.63 Number of covered lives .....		.....
All years prior to most current three years:		
1.64 Total premium earned .....		\$ .....
1.65 Total incurred claims .....		\$ .....
1.66 Number of covered lives .....		.....

1.7 Group policies:

	Most current three years:	
1.71 Total premium earned .....		\$ .....
1.72 Total incurred claims .....		\$ .....
1.73 Number of covered lives .....		.....
All years prior to most current three years:		
1.74 Total premium earned .....		\$ .....
1.75 Total incurred claims .....		\$ .....
1.76 Number of covered lives .....		.....

2. Health Test:

	1 Current Year	2 Prior Year
2.1 Premium Numerator .....	7,957,952	9,333,928
2.2 Premium Denominator .....	3,144,527,527	3,213,147,795
2.3 Premium Ratio (2.1/2.2) .....	0.003	0.003
2.4 Reserve Numerator .....	9,791,874	12,723,121
2.5 Reserve Denominator .....	6,297,275,003	6,315,226,143
2.6 Reserve Ratio (2.4/2.5) .....	0.002	0.002

3.1 Did the reporting entity issue participating policies during the calendar year? ..... Yes [ X ] No [ ]

3.2 If yes, provide the amount of premium written for participating and/or non-participating policies during the calendar year:

3.21 Participating policies .....	\$ .....	11,204,570
3.22 Non-participating policies .....	\$ .....	1,219,297,502

4. For mutual reporting Entities and Reciprocal Exchanges only:

4.1 Does the reporting entity issue assessable policies? ..... Yes [ ] No [ X ]

4.2 Does the reporting entity issue non-assessable policies? ..... Yes [ ] No [ X ]

4.3 If assessable policies are issued, what is the extent of the contingent liability of the policyholders? ..... % \_\_\_\_\_

4.4 Total amount of assessments paid or ordered to be paid during the year on deposit notes or contingent premiums. .... \$ \_\_\_\_\_

5. For Reciprocal Exchanges Only:

5.1 Does the Exchange appoint local agents? ..... Yes [ ] No [ ]

5.2 If yes, is the commission paid:

5.21 Out of Attorney's-in-fact compensation.....	Yes [ ] No [ ] N/A [ ]	
5.22 As a direct expense of the exchange.....	Yes [ ] No [ ] N/A [ ]	

5.3 What expenses of the Exchange are not paid out of the compensation of the Attorney-in-fact?  
 0 .....

5.4 Has any Attorney-in-fact compensation, contingent on fulfillment of certain conditions, been deferred? ..... Yes [ ] No [ ]

5.5 If yes, give full information  
 0 .....



# GENERAL INTERROGATORIES

## PART 2 - PROPERTY AND CASUALTY INTERROGATORIES

- 6.1 What provision has this reporting entity made to protect itself from an excessive loss in the event of a catastrophe under a workers' compensation contract issued without limit of loss?  
The Company purchases a combination of per risk excess of loss reinsurance and excess of loss per event catastrophe reinsurance. ....
- 6.2 Describe the method used to estimate this reporting entity's probable maximum insurance loss, and identify the type of insured exposures comprising that probable maximum loss, the locations of concentrations of those exposures and the external resources (such as consulting firms or computer software models), if any, used in the estimation process:  
The company employs various methods, including the use of proprietary and third-party catastrophe models, in order to assess and manage the potential loss related to natural and man-made catastrophe risks. For natural catastrophe risks, the company models both property and worker's compensation exposures (where appropriate) and applies adjustments for other non-modeled exposure and loss elements. The companies loss estimates for terrorism also reflect U.S. property and workers' compensation exposures. ....
- 6.3 What provision has this reporting entity made (such as a catastrophic reinsurance program) to protect itself from an excessive loss arising from the types and concentrations of insured exposures comprising its probable maximum property insurance loss?  
The Company purchases a combination of quota share reinsurance, per risk excess of loss reinsurance, and excess of loss per event catastrophe reinsurance. ....
- 6.4 Does the reporting entity carry catastrophe reinsurance protection for at least one reinstatement, in an amount sufficient to cover its estimated probable maximum loss attributable to a single loss event or occurrence? ..... Yes [ ] No [ X ]
- 6.5 If no, describe any arrangements or mechanisms employed by the reporting entity to supplement its catastrophe reinsurance program or to hedge its exposure to unreinsured catastrophic loss  
A large portion of the catastrophe and risk programs are placed on a reinstatable basis. ....
- 7.1 Has this reporting entity reinsured any risk with any other entity under a quota share reinsurance contract that includes a provision that would limit the reinsurer's losses below the stated quota share percentage (e.g., a deductible, a loss ratio corridor, a loss cap, an aggregate limit or any similar provisions)? ..... Yes [ ] No [ X ]
- 7.2 If yes, indicate the number of reinsurance contracts containing such provisions. ....
- 7.3 If yes, does the amount of reinsurance credit taken reflect the reduction in quota share coverage caused by any applicable limiting provision(s)? ..... Yes [ ] No [ ]
- 8.1 Has this reporting entity reinsured any risk with any other entity and agreed to release such entity from liability, in whole or in part, from any loss that may occur on this risk, or portion thereof, reinsured? ..... Yes [ ] No [ X ]
- 8.2 If yes, give full information  
0 .....
- 9.1 Has the reporting entity ceded any risk under any reinsurance contract (or under multiple contracts with the same reinsurer or its affiliates) for which during the period covered by the statement: (i) it recorded a positive or negative underwriting result greater than 5% of prior year-end surplus as regards policyholders or it reported calendar year written premium ceded or year-end loss and loss expense reserves ceded greater than 5% of prior year-end surplus as regards policyholders; (ii) it accounted for that contract as reinsurance and not as a deposit; and (iii) the contract(s) contain one or more of the following features or other features that would have similar results:  
(a) A contract term longer than two years and the contract is noncancellable by the reporting entity during the contract term;  
(b) A limited or conditional cancellation provision under which cancellation triggers an obligation by the reporting entity, or an affiliate of the reporting entity, to enter into a new reinsurance contract with the reinsurer, or an affiliate of the reinsurer;  
(c) Aggregate stop loss reinsurance coverage;  
(d) A unilateral right by either party (or both parties) to commute the reinsurance contract, whether conditional or not, except for such provisions which are only triggered by a decline in the credit status of the other party;  
(e) A provision permitting reporting of losses, or payment of losses, less frequently than on a quarterly basis (unless there is no activity during the period); or  
(f) Payment schedule, accumulating retentions from multiple years or any features inherently designed to delay timing of the reimbursement to the ceding entity. .... Yes [ ] No [ X ]
- 9.2 Has the reporting entity during the period covered by the statement ceded any risk under any reinsurance contract (or under multiple contracts with the same reinsurer or its affiliates), for which, during the period covered by the statement, it recorded a positive or negative underwriting result greater than 5% of prior year-end surplus as regards policyholders or it reported calendar year written premium ceded or year-end loss and loss expense reserves ceded greater than 5% of prior year-end surplus as regards policyholders; excluding cessions to approved pooling arrangements or to captive insurance companies that are directly or indirectly controlling, controlled by, or under common control with (i) one or more unaffiliated policyholders of the reporting entity, or (ii) an association of which one or more unaffiliated policyholders of the reporting entity is a member where:  
(a) The written premium ceded to the reinsurer by the reporting entity or its affiliates represents fifty percent (50%) or more of the entire direct and assumed premium written by the reinsurer based on its most recently available financial statement; or  
(b) Twenty-five percent (25%) or more of the written premium ceded to the reinsurer has been retroceded back to the reporting entity or its affiliates in a separate reinsurance contract. .... Yes [ ] No [ X ]
- 9.3 If yes to 9.1 or 9.2, please provide the following information in the Reinsurance Summary Supplemental Filing for General Interrogatory 9:  
(a) The aggregate financial statement impact gross of all such ceded reinsurance contracts on the balance sheet and statement of income;  
(b) A summary of the reinsurance contract terms and indicate whether it applies to the contracts meeting the criteria in 9.1 or 9.2; and  
(c) A brief discussion of management's principle objectives in entering into the reinsurance contract including the economic purpose to be achieved.
- 9.4 Except for transactions meeting the requirements of paragraph 36 of SSAP No. 62R - Property and Casualty Reinsurance, has the reporting entity ceded any risk under any reinsurance contract (or multiple contracts with the same reinsurer or its affiliates) during the period covered by the financial statement, and either:  
(a) Accounted for that contract as reinsurance (either prospective or retroactive) under statutory accounting principles ("SAP") and as a deposit under generally accepted accounting principles ("GAAP"); or  
(b) Accounted for that contract as reinsurance under GAAP and as a deposit under SAP? ..... Yes [ ] No [ X ]
- 9.5 If yes to 9.4, explain in the Reinsurance Summary Supplemental Filing for General Interrogatory 9 (Section D) why the contract(s) is treated differently for GAAP and SAP.
- 9.6 The reporting entity is exempt from the Reinsurance Attestation Supplement under one or more of the following criteria:  
(a) The entity does not utilize reinsurance; or, ..... Yes [ ] No [ X ]  
(b) The entity only engages in a 100% quota share contract with an affiliate and the affiliated or lead company has filed an attestation supplement; or ..... Yes [ ] No [ X ]  
(c) The entity has no external cessions and only participates in an intercompany pool and the affiliated or lead company has filed an attestation supplement. .... Yes [ X ] No [ ]
10. If the reporting entity has assumed risks from another entity, there should be charged on account of such reinsurances a reserve equal to that which the original entity would have been required to charge had it retained the risks. Has this been done? ..... Yes [ X ] No [ ] N/A [ ]

# GENERAL INTERROGATORIES

## PART 2 - PROPERTY AND CASUALTY INTERROGATORIES

- 11.1 Has the reporting entity guaranteed policies issued by any other entity and now in force? ..... Yes [ ] No [ X ]
- 11.2 If yes, give full information  
0 .....
- 12.1 If the reporting entity recorded accrued retrospective premiums on insurance contracts on Line 15.3 of the asset schedule, Page 2, state the amount of corresponding liabilities recorded for:
- 12.11 Unpaid losses .....\$ .....(247,591)
- 12.12 Unpaid underwriting expenses (including loss adjustment expenses) .....\$ ..... 1,150,400
- 12.2 Of the amount on Line 15.3, Page 2, state the amount which is secured by letters of credit, collateral and other funds. ....\$ ..... 20,013
- 12.3 If the reporting entity underwrites commercial insurance risks, such as workers' compensation, are premium notes or promissory notes accepted from its insureds covering unpaid premiums and/or unpaid losses? ..... Yes [ ] No [ X ] N/A [ ]
- 12.4 If yes, provide the range of interest rates charged under such notes during the period covered by this statement:
- 12.41 From ..... %
- 12.42 To..... %
- 12.5 Are letters of credit or collateral and other funds received from insureds being utilized by the reporting entity to secure premium notes or promissory notes taken by a reporting entity, or to secure any of the reporting entity's reported direct unpaid loss reserves, including unpaid losses under loss deductible features of commercial policies? ..... Yes [ X ] No [ ]
- 12.6 If yes, state the amount thereof at December 31 of the current year:
- 12.61 Letters of Credit .....\$ .....317,167,537
- 12.62 Collateral and other funds.....\$ ..... 151,955,906
- 13.1 Largest net aggregate amount insured in any one risk (excluding workers' compensation): .....\$ ..... 61,957,070
- 13.2 Does any reinsurance contract considered in the calculation of this amount include an aggregate limit of recovery without also including a reinstatement provision? ..... Yes [ ] No [ X ]
- 13.3 State the number of reinsurance contracts (excluding individual facultative risk certificates, but including facultative programs, automatic facilities or facultative obligatory contracts) considered in the calculation of the amount. .... 1
- 14.1 Is the company a cedant in a multiple cedant reinsurance contract? ..... Yes [ X ] No [ ]
- 14.2 If yes, please describe the method of allocating and recording reinsurance among the cedants:  
Premiums and recoverables were allocated pursuant to the intercompany pooling agreement .....
- 14.3 If the answer to 14.1 is yes, are the methods described in item 14.2 entirely contained in the respective multiple cedant reinsurance contracts? ..... Yes [ ] No [ X ]
- 14.4 If the answer to 14.3 is no, are all the methods described in 14.2 entirely contained in written agreements? ..... Yes [ X ] No [ ]
- 14.5 If the answer to 14.4 is no, please explain:  
N/A .....
- 15.1 Has the reporting entity guaranteed any financed premium accounts? ..... Yes [ ] No [ X ]
- 15.2 If yes, give full information  
0 .....
- 16.1 Does the reporting entity write any warranty business? ..... Yes [ ] No [ X ]  
If yes, disclose the following information for each of the following types of warranty coverage:

	1 Direct Losses Incurred	2 Direct Losses Unpaid	3 Direct Written Premium	4 Direct Premium Unearned	5 Direct Premium Earned
16.11 Home .....					
16.12 Products .....					
16.13 Automobile .....					
16.14 Other*					

\* Disclose type of coverage:

0 .....

- 17.1 Does the reporting entity include amounts recoverable on unauthorized reinsurance in Schedule F - Part 3 that is exempt from the statutory provision for unauthorized reinsurance? ..... Yes [ ] No [ X ]

Incurred but not reported losses on contracts in force prior to July 1, 1984, and not subsequently renewed are exempt from the statutory provision for unauthorized reinsurance. Provide the following information for this exemption:

- 17.11 Gross amount of unauthorized reinsurance in Schedule F - Part 3 exempt from the statutory provision for unauthorized reinsurance .....\$ .....
- 17.12 Unfunded portion of Interrogatory 17.11 .....\$ .....
- 17.13 Paid losses and loss adjustment expenses portion of Interrogatory 17.11...\$ .....
- 17.14 Case reserves portion of Interrogatory 17.11 .....\$ .....
- 17.15 Incurred but not reported portion of Interrogatory 17.11 .....\$ .....
- 17.16 Unearned premium portion of Interrogatory 17.11 .....\$ .....
- 17.17 Contingent commission portion of Interrogatory 17.11 .....\$ .....

# GENERAL INTERROGATORIES

## PART 2 - PROPERTY AND CASUALTY INTERROGATORIES

- 18.1 Do you act as a custodian for health savings accounts? ..... Yes [ ] No [ X ]
- 18.2 If yes, please provide the amount of custodial funds held as of the reporting date. .... \$ .....
- 18.3 Do you act as an administrator for health savings accounts? ..... Yes [ ] No [ X ]
- 18.4 If yes, please provide the balance of funds administered as of the reporting date. .... \$ .....
19. Is the reporting entity licensed or chartered, registered, qualified, eligible or writing business in at least two states? ..... Yes [ X ] No [ ]
- 19.1 If no, does the reporting entity assume reinsurance business that covers risks residing in at least one state other than the state of domicile of the reporting entity? ..... Yes [ ] No [ ]

ANNUAL STATEMENT FOR THE YEAR 2024 OF THE The Ohio Casualty Insurance Company

**FIVE-YEAR HISTORICAL DATA**

Show amounts in whole dollars only, no cents; show percentages to one decimal place, i.e. 17.6.

	1 2024	2 2023	3 2022	4 2021	5 2020
<b>Gross Premiums Written (Page 8, Part 1B Cols. 1, 2 &amp; 3)</b>					
1. Liability lines (Lines 11, 16, 17, 18 & 19)	1,712,169,704	1,892,151,617	1,997,972,506	1,837,800,918	1,702,106,506
2. Property lines (Lines 1, 2, 9, 12, 21 & 26)	994,472,161	1,071,087,363	965,971,255	793,874,412	813,747,755
3. Property and liability combined lines (Lines 3, 4, 5, 8, 22 & 27)	1,226,909,138	1,177,350,719	1,123,838,835	988,757,298	953,871,130
4. All other lines (Lines 6, 10, 13, 14, 15, 23, 24, 28, 29, 30 & 34)	356,591,959	353,923,389	312,509,986	272,435,615	273,018,829
5. Nonproportional reinsurance lines (Lines 31, 32 & 33)	32,478,021	32,533,815	48,574,271	30,829,195	62,959,351
6. Total (Line 35)	4,322,620,983	4,527,046,902	4,448,866,853	3,923,697,438	3,805,703,571
<b>Net Premiums Written (Page 8, Part 1B, Col. 6)</b>					
7. Liability lines (Lines 11, 16, 17, 18 & 19)	1,156,547,715	1,274,887,943	1,349,089,323	1,204,805,472	1,111,437,937
8. Property lines (Lines 1, 2, 9, 12, 21 & 26)	701,503,999	784,367,419	692,144,638	554,739,826	592,684,521
9. Property and liability combined lines (Lines 3, 4, 5, 8, 22 & 27)	1,057,958,701	1,006,546,975	937,284,527	801,721,775	747,950,558
10. All other lines (Lines 6, 10, 13, 14, 15, 23, 24, 28, 29, 30 & 34)	131,003,681	139,651,427	117,502,575	103,716,087	110,334,372
11. Nonproportional reinsurance lines (Lines 31, 32 & 33)	32,478,021	32,533,815	48,574,271	30,829,195	62,959,351
12. Total (Line 35)	3,079,492,116	3,237,987,579	3,144,595,334	2,695,812,355	2,625,366,739
<b>Statement of Income (Page 4)</b>					
13. Net underwriting gain (loss) (Line 8)	12,918,318	(155,876,456)	(125,029,985)	(105,477,649)	(132,832,654)
14. Net investment gain (loss) (Line 11)	229,635,829	250,599,726	192,919,613	261,996,759	194,388,430
15. Total other income (Line 15)	4,202,864	(5,932,649)	11,666,869	845,192	13,403,831
16. Dividends to policyholders (Line 17)	567,217	1,158,479	1,114,368	1,179,842	1,296,914
17. Federal and foreign income taxes incurred (Line 19)	64,539,568	46,880,703	42,821,149	59,285,653	18,791,075
18. Net income (Line 20)	181,650,226	40,751,439	35,620,980	96,898,807	54,871,618
<b>Balance Sheet Lines (Pages 2 and 3)</b>					
19. Total admitted assets excluding protected cell business (Page 2, Line 26, Col. 3)	9,437,236,269	9,290,245,183	9,121,377,597	8,463,930,361	7,719,546,690
20. Premiums and considerations (Page 2, Col. 3)					
20.1 In course of collection (Line 15.1)	182,731,912	256,482,141	176,538,979	177,198,634	162,646,525
20.2 Deferred and not yet due (Line 15.2)	670,576,904	667,983,835	747,888,646	622,848,635	599,842,653
20.3 Accrued retrospective premiums (Line 15.3)	14,022,199	12,961,397	12,263,550	12,435,833	12,297,464
21. Total liabilities excluding protected cell business (Page 3, Line 26)	6,550,678,218	6,698,077,808	6,604,445,224	5,962,692,184	5,580,022,983
22. Losses (Page 3, Line 1)	3,995,837,997	3,920,119,152	3,821,946,578	3,434,142,012	3,210,857,989
23. Loss adjustment expenses (Page 3, Line 3)	718,893,506	695,646,812	650,636,359	610,523,351	609,816,676
24. Unearned premiums (Page 3, Line 9)	1,582,543,501	1,647,834,130	1,621,337,313	1,457,114,535	1,351,793,120
25. Capital paid up (Page 3, Lines 30 & 31)	4,500,000	4,500,000	4,500,000	4,500,000	4,500,000
26. Surplus as regards policyholders (Page 3, Line 37)	2,886,558,051	2,592,167,375	2,516,932,372	2,501,238,177	2,139,523,707
<b>Cash Flow (Page 5)</b>					
27. Net cash from operations (Line 11)	302,109,280	194,896,017	342,211,155	357,788,205	495,886,864
<b>Risk-Based Capital Analysis</b>					
28. Total adjusted capital	2,886,558,051	2,592,167,375	2,516,932,372	2,501,238,177	2,139,523,707
29. Authorized control level risk-based capital	489,706,175	442,368,610	419,161,032	373,405,593	338,824,728
<b>Percentage Distribution of Cash, Cash Equivalents and Invested Assets (Page 2, Col. 3) (Line divided by Page 2, Line 12, Col. 3) x100.0</b>					
30. Bonds (Line 1)	68.7	70.1	68.5	73.9	76.8
31. Stocks (Lines 2.1 & 2.2)	1.6	1.6	1.6	3.6	3.5
32. Mortgage loans on real estate (Lines 3.1 and 3.2)	4.1	4.1	4.4	3.0	3.0
33. Real estate (Lines 4.1, 4.2 & 4.3)					
34. Cash, cash equivalents and short-term investments (Line 5)	1.3	2.9	4.9	1.8	2.2
35. Contract loans (Line 6)					
36. Derivatives (Line 7)		0.0	0.0		
37. Other invested assets (Line 8)	21.4	18.5	17.3	15.1	11.2
38. Receivables for securities (Line 9)	0.3	0.2	0.1	0.1	0.5
39. Securities lending reinvested collateral assets (Line 10)	2.5	2.5	3.2	2.5	2.8
40. Aggregate write-ins for invested assets (Line 11)					
41. Cash, cash equivalents and invested assets (Line 12)	100.0	100.0	100.0	100.0	100.0
<b>Investments in Parent, Subsidiaries and Affiliates</b>					
42. Affiliated bonds (Schedule D, Summary, Line 12, Col. 1)					
43. Affiliated preferred stocks (Schedule D, Summary, Line 18, Col. 1)					
44. Affiliated common stocks (Schedule D, Summary, Line 24, Col. 1)	115,281,110	112,448,379		109,531,071	104,841,966
45. Affiliated short-term investments (subtotals included in Schedule DA Verification, Col. 5, Line 10)					
46. Affiliated mortgage loans on real estate					
47. All other affiliated	1,533,829,311	1,249,770,900	1,171,930,456	996,285,858	663,412,999
48. Total of above Lines 42 to 47	1,649,110,421	1,362,219,279	1,171,930,456	1,105,816,929	768,254,965
49. Total Investment in Parent included in Lines 42 to 47 above					
50. Percentage of investments in parent, subsidiaries and affiliates to surplus as regards policyholders (Line 48 above divided by Page 3, Col. 1, Line 37 x 100.0)	57.1	52.6	46.6	44.2	35.9

ANNUAL STATEMENT FOR THE YEAR 2024 OF THE The Ohio Casualty Insurance Company

**FIVE-YEAR HISTORICAL DATA**

(Continued)

	1 2024	2 2023	3 2022	4 2021	5 2020
<b>Capital and Surplus Accounts (Page 4)</b>					
51. Net unrealized capital gains (losses) (Line 24) .....	123,121,350	(5,646,749)	(39,084,056)	311,593,882	105,065,933
52. Dividends to stockholders (Line 35) .....					
53. Change in surplus as regards policyholders for the year (Line 38) .....	294,390,676	75,235,003	15,694,195	361,714,470	156,791,272
<b>Gross Losses Paid (Page 9, Part 2, Cols. 1 &amp; 2)</b>					
54. Liability lines (Lines 11, 16, 17, 18 & 19) .....	1,164,953,472	1,209,702,123	1,001,481,292	724,481,225	725,365,301
55. Property lines (Lines 1, 2, 9, 12, 21 & 26) .....	448,026,365	557,897,839	495,717,588	378,625,911	393,349,411
56. Property and liability combined lines (Lines 3, 4, 5, 8, 22 & 27) .....	615,245,208	714,476,205	583,854,560	532,348,360	449,534,014
57. All other lines (Lines 6, 10, 13, 14, 15, 23, 24, 28, 29, 30 & 34) .....	47,357,883	32,674,354	17,451,485	40,753,540	38,546,881
58. Nonproportional reinsurance lines (Lines 31, 32 & 33) .....	24,016,627	21,712,082	8,950,198	39,761,028	179,371
59. Total (Line 35) .....	2,299,599,555	2,536,462,603	2,107,455,123	1,715,970,064	1,606,974,978
<b>Net Losses Paid (Page 9, Part 2, Col. 4)</b>					
60. Liability lines (Lines 11, 16, 17, 18 & 19) .....	831,973,241	842,729,500	747,855,512	584,308,446	563,558,988
61. Property lines (Lines 1, 2, 9, 12, 21 & 26) .....	353,692,518	460,161,387	404,450,794	300,622,673	281,385,824
62. Property and liability combined lines (Lines 3, 4, 5, 8, 22 & 27) .....	557,034,458	647,700,434	522,985,195	461,583,391	383,263,136
63. All other lines (Lines 6, 10, 13, 14, 15, 23, 24, 28, 29, 30 & 34) .....	22,148,151	18,947,715	9,624,893	19,800,878	27,502,424
64. Nonproportional reinsurance lines (Lines 31, 32 & 33) .....	24,016,627	21,712,082	8,950,198	39,761,028	179,371
65. Total (Line 35) .....	1,788,864,995	1,991,251,118	1,693,866,592	1,406,076,416	1,255,889,743
<b>Operating Percentages (Page 4) (Line divided by Page 4, Line 1) x 100.0</b>					
66. Premiums earned (Line 1) .....	100.0	100.0	100.0	100.0	100.0
67. Losses incurred (Line 2) .....	59.8	65.2	64.6	63.2	62.9
68. Loss expenses incurred (Line 3) .....	10.4	11.4	10.7	11.0	11.8
69. Other underwriting expenses incurred (Line 4) .....	29.4	28.2	28.7	29.9	30.5
70. Net underwriting gain (loss) (Line 8) .....	0.4	(4.9)	(4.1)	(4.1)	(5.2)
<b>Other Percentages</b>					
71. Other underwriting expenses to net premiums written (Page 4, Lines 4 + 5 - 15 divided by Page 8, Part 1B, Col. 6, Line 35 x 100.0) .....	29.8	28.2	27.8	28.7	29.0
72. Losses and loss expenses incurred to premiums earned (Page 4, Lines 2 + 3 divided by Page 4, Line 1 x 100.0) .....	70.2	76.6	75.3	74.2	74.7
73. Net premiums written to policyholders' surplus (Page 8, Part 1B, Col. 6, Line 35 divided by Page 3, Line 37, Col. 1 x 100.0) .....	106.7	124.9	124.9	107.8	122.7
<b>One Year Loss Development (\$000 omitted)</b>					
74. Development in estimated losses and loss expenses incurred prior to current year (Schedule P - Part 2 - Summary, Line 12, Col. 11) .....	46,140	(41,751)	(30,546)	15,107	76,379
75. Percent of development of losses and loss expenses incurred to policyholders' surplus of prior year end (Line 74 above divided by Page 4, Line 21, Col. 1 x 100.0).....	1.8	(1.7)	(1.2)	0.7	3.9
<b>Two Year Loss Development (\$000 omitted)</b>					
76. Development in estimated losses and loss expenses incurred two years before the current year and prior year (Schedule P, Part 2 - Summary, Line 12, Col. 12) .....	(48,213)	(47,041)	(7,586)	117,883	147,952
77. Percent of development of losses and loss expenses incurred to reported policyholders' surplus of second prior year end (Line 76 above divided by Page 4, Line 21, Col. 2 x 100.0) .....	(1.9)	(1.9)	(0.4)	5.9	8.1

NOTE: If a party to a merger, have the two most recent years of this exhibit been restated due to a merger in compliance with the disclosure requirements of SSAP No. 3, Accounting Changes and Correction of Errors? ..... Yes [ ] No [ ]  
 If no, please explain: .....

ANNUAL STATEMENT FOR THE YEAR 2024 OF THE The Ohio Casualty Insurance Company  
**SCHEDULE P - ANALYSIS OF LOSSES AND LOSS EXPENSES**  
**SCHEDULE P - PART 1 - SUMMARY**

(\$000 OMITTED)

Years in Which Premiums Were Earned and Losses Were Incurred	Premiums Earned			Loss and Loss Expense Payments							10 Salvage and Subrogation Received	11 Total Net Paid Cols (4 - 5 + 6 - 7 + 8 - 9)	12 Number of Claims Reported Direct and Assumed
	1	2	3	Loss Payments		Defense and Cost Containment Payments		Adjusting and Other Payments					
				4	5	6	7	8	9				
										Direct and Assumed			
1. Prior.....	XXX.....	XXX.....	XXX.....	82,419	31,410	26,018	9,717	4,020	388	756	70,942	XXX.....	
2. 2015.....	2,786,569	618,198	2,168,371	1,497,455	320,377	112,325	12,830	178,462	2,166	97,570	1,452,869	XXX.....	
3. 2016.....	2,854,197	617,175	2,237,022	1,578,372	329,897	109,405	11,876	182,416	3,481	57,712	1,524,938	XXX.....	
4. 2017.....	2,980,532	616,637	2,363,894	1,816,122	388,735	114,788	17,538	183,853	1,269	68,983	1,707,221	XXX.....	
5. 2018.....	3,104,058	465,597	2,638,460	1,750,970	267,651	105,071	6,582	187,041	258	92,963	1,768,590	XXX.....	
6. 2019.....	3,202,174	491,962	2,710,211	1,755,241	288,583	99,432	8,065	186,033	316	95,212	1,743,743	XXX.....	
7. 2020.....	3,273,503	564,261	2,709,242	1,616,801	335,329	79,811	10,776	179,930	390	81,712	1,530,048	XXX.....	
8. 2021.....	3,447,791	672,246	2,775,545	1,816,287	385,656	69,796	7,923	187,696	3,037	123,789	1,677,163	XXX.....	
9. 2022.....	3,954,952	826,110	3,128,842	1,874,298	307,862	55,502	5,444	198,996	744	112,200	1,814,746	XXX.....	
10. 2023.....	4,004,158	791,009	3,213,149	1,768,440	314,433	31,866	3,351	184,627	124	103,655	1,667,024	XXX.....	
11. 2024.....	3,939,668	799,047	3,140,621	1,063,622	275,820	10,348	1,375	124,093	68	52,954	920,800	XXX.....	
12. Totals	XXX	XXX	XXX	16,620,027	3,245,753	814,363	95,479	1,797,169	12,240	887,504	15,878,086	XXX	

	Losses Unpaid				Defense and Cost Containment Unpaid				Adjusting and Other Unpaid		23 Salvage and Subrogation Anticipated	24 Total Net Losses and Expenses Unpaid	25 Number of Claims Outstanding Direct and Assumed
	Case Basis		Bulk + IBNR		Case Basis		Bulk + IBNR		21 Direct and Assumed	22 Ceded			
	13 Direct and Assumed	14 Ceded	15 Direct and Assumed	16 Ceded	17 Direct and Assumed	18 Ceded	19 Direct and Assumed	20 Ceded					
1. Prior.....	425,140	148,952	592,194	122,303	25,419	12,707	138,128	31,820	6,909	37	2,079	871,970	9,623
2. 2015.....	23,952	6,500	52,273	7,238	1,354	275	10,725	347	3,346	1	768	77,289	736
3. 2016.....	39,727	20,517	55,697	254	3,578	720	10,055	516	9,511		580	96,561	1,386
4. 2017.....	44,417	8,452	64,016	8,687	3,415	777	15,261	1,933	11,948	(7)	991	119,216	982
5. 2018.....	69,030	11,762	87,230	25,799	3,095	466	14,873	2,169	11,824	14	1,764	145,843	982
6. 2019.....	94,416	16,705	77,815	20,469	4,401	420	19,304	335	12,846	3	3,339	170,849	1,202
7. 2020.....	105,043	24,099	232,137	44,916	5,826	1,388	22,336	(5,150)	12,384	(4)	5,585	312,480	1,660
8. 2021.....	138,824	21,861	186,636	39,147	4,906	1,332	47,279	(446)	17,636	(3)	11,849	333,391	2,982
9. 2022.....	216,821	25,620	363,724	122,297	5,204	923	50,741	2,854	13,364		13,291	498,161	5,432
10. 2023.....	313,317	38,811	599,000	121,284	6,611	1,168	88,315	6,340	34,565	(6)	26,617	874,211	8,662
11. 2024.....	320,742	28,061	925,504	168,081	4,909	1,013	91,056	8,618	78,315	(6)	42,186	1,214,759	23,537
12. Totals	1,791,429	351,339	3,236,226	680,476	68,718	21,188	508,074	49,335	212,649	28	109,049	4,714,730	57,183

	Total Losses and Loss Expenses Incurred			Loss and Loss Expense Percentage (Incurred /Premiums Earned)			Nontabular Discount		34 Inter-Company Pooling Participation Percentage	Net Balance Sheet Reserves After Discount	
	26 Direct and Assumed	27 Ceded	28 Net	29 Direct and Assumed	30 Ceded	31 Net	32 Loss	33 Loss Expense		35 Losses Unpaid	36 Loss Expenses Unpaid
2. 2015.....	1,879,893	349,735	1,530,158	67.5	56.6	70.6			62,487	14,802	
3. 2016.....	1,988,761	367,262	1,621,499	69.7	59.5	72.5			74,654	21,907	
4. 2017.....	2,253,821	427,384	1,826,437	75.6	69.3	77.3			91,294	27,922	
5. 2018.....	2,229,135	314,702	1,914,433	71.8	67.6	72.6			118,700	27,143	
6. 2019.....	2,249,489	334,896	1,914,593	70.2	68.1	70.6			135,056	35,793	
7. 2020.....	2,254,270	411,743	1,842,528	68.9	73.0	68.0			268,165	44,314	
8. 2021.....	2,469,060	458,506	2,010,554	71.6	68.2	72.4			264,452	68,939	
9. 2022.....	2,778,650	465,743	2,312,907	70.3	56.4	73.9			432,627	65,533	
10. 2023.....	3,026,741	485,505	2,541,236	75.6	61.4	79.1			752,222	121,989	
11. 2024.....	2,618,589	483,030	2,135,559	66.5	60.5	68.0			1,050,104	164,655	
12. Totals	XXX	XXX	XXX	XXX	XXX	XXX			XXX	3,995,840	718,890

Note: Parts 2 and 4 are gross of all discounting, including tabular discounting. Part 1 is gross of only nontabular discounting, which is reported in Columns 32 and 33 of Part 1. The tabular discount, if any, is reported in the Notes to Financial Statements which will reconcile Part 1 with Parts 2 and 4.

ANNUAL STATEMENT FOR THE YEAR 2024 OF THE The Ohio Casualty Insurance Company

**SCHEDULE P - PART 2 - SUMMARY**

Years in Which Losses Were Incurred	INCURRED NET LOSSES AND DEFENSE AND COST CONTAINMENT EXPENSES REPORTED AT YEAR END (\$000 OMITTED)										DEVELOPMENT	
	1 2015	2 2016	3 2017	4 2018	5 2019	6 2020	7 2021	8 2022	9 2023	10 2024	11 One Year	12 Two Year
1. Prior.....	2,099,583	2,109,140	2,152,202	2,125,014	2,155,928	2,176,987	2,187,559	2,212,843	2,205,704	2,280,620	74,916	67,778
2. 2015.....	1,304,840	1,317,411	1,328,298	1,318,972	1,336,014	1,343,558	1,343,702	1,345,326	1,349,654	1,351,715	2,061	6,389
3. 2016.....	XXX	1,361,466	1,371,752	1,368,007	1,376,515	1,394,328	1,412,827	1,424,664	1,431,812	1,434,139	2,327	9,475
4. 2017.....	XXX	XXX	1,617,082	1,594,371	1,595,226	1,602,748	1,618,895	1,611,994	1,626,669	1,633,323	6,654	21,329
5. 2018.....	XXX	XXX	XXX	1,682,529	1,685,981	1,707,245	1,706,166	1,701,529	1,698,786	1,716,388	17,602	14,860
6. 2019.....	XXX	XXX	XXX	XXX	1,766,225	1,762,984	1,753,425	1,740,384	1,735,917	1,716,566	(19,351)	(23,819)
7. 2020.....	XXX	XXX	XXX	XXX	XXX	1,762,300	1,737,144	1,705,819	1,682,870	1,651,133	(31,737)	(54,686)
8. 2021.....	XXX	XXX	XXX	XXX	XXX	XXX	1,846,445	1,833,056	1,827,709	1,808,882	(18,827)	(24,173)
9. 2022.....	XXX	XXX	XXX	XXX	XXX	XXX	XXX	2,167,364	2,142,107	2,102,000	(40,107)	(65,364)
10. 2023.....	XXX	XXX	XXX	XXX	XXX	XXX	XXX	XXX	2,270,208	2,322,810	52,603	XXX
11. 2024.....	XXX	XXX	XXX	XXX	XXX	XXX	XXX	XXX	XXX	1,933,798	XXX	XXX
12. Totals											46,140	(48,213)

**SCHEDULE P - PART 3 - SUMMARY**

Years in Which Losses Were Incurred	CUMULATIVE PAID NET LOSSES AND DEFENSE AND COST CONTAINMENT EXPENSES REPORTED AT YEAR END (\$000 OMITTED)										11 Number of Claims Closed With Loss Payment	12 Number of Claims Closed Without Loss Payment
	1 2015	2 2016	3 2017	4 2018	5 2019	6 2020	7 2021	8 2022	9 2023	10 2024		
1. Prior.....	000	412,218	667,427	880,388	1,026,464	1,120,022	1,189,637	1,261,961	1,319,766	1,387,076	XXX	XXX
2. 2015.....	600,991	869,719	994,036	1,112,485	1,181,250	1,217,630	1,240,583	1,254,770	1,267,486	1,276,573	XXX	XXX
3. 2016.....	XXX	637,195	899,287	1,060,639	1,173,442	1,236,679	1,277,001	1,310,902	1,328,530	1,346,003	XXX	XXX
4. 2017.....	XXX	XXX	689,451	1,052,145	1,218,027	1,308,234	1,396,666	1,455,809	1,496,979	1,524,637	XXX	XXX
5. 2018.....	XXX	XXX	XXX	731,613	1,100,872	1,258,115	1,375,584	1,472,773	1,538,135	1,581,808	XXX	XXX
6. 2019.....	XXX	XXX	XXX	XXX	766,617	1,083,935	1,262,055	1,396,082	1,490,247	1,558,026	XXX	XXX
7. 2020.....	XXX	XXX	XXX	XXX	XXX	711,233	1,018,203	1,160,608	1,272,467	1,350,508	XXX	XXX
8. 2021.....	XXX	XXX	XXX	XXX	XXX	XXX	811,663	1,197,542	1,371,547	1,492,504	XXX	XXX
9. 2022.....	XXX	XXX	XXX	XXX	XXX	XXX	XXX	898,912	1,410,824	1,616,494	XXX	XXX
10. 2023.....	XXX	XXX	XXX	XXX	XXX	XXX	XXX	XXX	1,018,593	1,482,521	XXX	XXX
11. 2024.....	XXX	XXX	XXX	XXX	XXX	XXX	XXX	XXX	XXX	796,775	XXX	XXX

**SCHEDULE P - PART 4 - SUMMARY**

Years in Which Losses Were Incurred	BULK AND IBNR RESERVES ON NET LOSSES AND DEFENSE AND COST CONTAINMENT EXPENSES REPORTED AT YEAR END (\$000 OMITTED)									
	1 2015	2 2016	3 2017	4 2018	5 2019	6 2020	7 2021	8 2022	9 2023	10 2024
1. Prior.....	1,125,555	913,519	819,260	675,732	635,453	604,948	592,452	564,289	535,996	578,585
2. 2015.....	446,700	263,525	183,852	102,709	81,045	75,676	66,263	57,083	59,926	56,177
3. 2016.....	XXX	466,345	265,813	150,667	87,437	80,289	81,018	70,102	70,596	65,864
4. 2017.....	XXX	XXX	606,468	286,504	176,031	156,777	121,488	85,825	71,863	69,450
5. 2018.....	XXX	XXX	XXX	625,078	347,876	268,161	186,805	126,096	84,441	74,341
6. 2019.....	XXX	XXX	XXX	XXX	684,992	441,260	297,610	196,387	133,640	75,700
7. 2020.....	XXX	XXX	XXX	XXX	XXX	773,680	510,646	382,694	286,826	214,221
8. 2021.....	XXX	XXX	XXX	XXX	XXX	XXX	747,126	406,280	278,376	194,916
9. 2022.....	XXX	XXX	XXX	XXX	XXX	XXX	XXX	957,051	468,573	289,372
10. 2023.....	XXX	XXX	XXX	XXX	XXX	XXX	XXX	XXX	922,025	560,151
11. 2024.....	XXX	XXX	XXX	XXX	XXX	XXX	XXX	XXX	XXX	840,426

**SCHEDULE T - EXHIBIT OF PREMIUMS WRITTEN**

Allocated by States and Territories

States, Etc.	1 Active Status (a)	Gross Premiums, Including Policy and Membership Fees, Less Return Premiums and Premiums on Policies Not Taken		4 Dividends Paid or Credited to Policyholders on Direct Business	5 Direct Losses Paid (Deducting Salvage)	6 Direct Losses Incurred	7 Direct Losses Unpaid	8 Finance and Service Charges Not Included in Premiums	9 Direct Premiums Written for Federal Purchasing Groups (Included in Column 2)
		2 Direct Premiums Written	3 Direct Premiums Earned						
1. Alabama	AL	L	12,849,233	12,670,247	1,091,279	3,220,631	5,083,962	95,518	
2. Alaska	AK	L	12,576,165	12,945,473	15,089,032	5,910,909	25,682,692	41,207	
3. Arizona	AZ	L	17,956,956	19,890,702	10,811,346	17,737,125	61,327,904	88,007	
4. Arkansas	AR	L	9,323,980	8,891,938	2,586,054	763,164	8,215,462	86,639	
5. California	CA	L	108,643,345	109,729,318	41,194,875	40,889,185	82,570,668	293,529	
6. Colorado	CO	L	26,052,256	25,943,645	4,424,499	9,066,689	40,307,817	137,459	
7. Connecticut	CT	L	18,968,739	18,915,145	3,905,634	34,709,017	73,519,871	89,690	
8. Delaware	DE	L	3,345,523	3,330,293	318,706	(1,053,782)	7,824,013	21,103	
9. District of Columbia	DC	L	6,308,795	5,752,595	564,774	939,587	5,384,635	7,555	
10. Florida	FL	L	68,916,435	67,211,046	12,857	18,740,332	65,967,497	101,743,149	76,386
11. Georgia	GA	L	33,974,485	34,649,007	11,438,607	37,551,458	97,937,881	120,645	
12. Hawaii	HI	L	1,656,964	1,435,805	(128)	(194,171)	(2,147,223)	92	
13. Idaho	ID	L	16,179,923	16,094,035	5,456,524	7,929,779	21,584,275	69,575	
14. Illinois	IL	L	37,533,818	37,688,390	12,450,892	46,346,001	98,045,239	79,582	
15. Indiana	IN	L	17,775,950	17,354,112	1,869,503	(1,000,966)	32,917,969	67,143	
16. Iowa	IA	L	3,280,765	3,572,809	499,301	115,893	4,848,046	10,943	
17. Kansas	KS	L	5,474,068	5,401,476	4,662,144	1,640,447	6,581,045	55,437	
18. Kentucky	KY	L	19,650,507	19,708,112	7,593,763	8,495,270	28,473,590	71,218	
19. Louisiana	LA	L	10,980,075	11,704,532	3,090,649	5,029,729	14,764,906	52,560	
20. Maine	ME	L	13,466,181	13,912,339	2,939,388	7,745,502	32,910,957	63,876	
21. Maryland	MD	L	16,276,671	15,453,362	9,854,278	58,868,070	73,491,602	60,558	
22. Massachusetts	MA	L	36,548,618	38,143,830	9,611,116	15,920,364	94,154,571	129,146	
23. Michigan	MI	L	13,850,610	14,028,437	6,217,531	2,510,767	19,407,648	57,376	
24. Minnesota	MN	L	9,297,620	9,160,750	715,377	2,647,966	14,853,520	32,625	
25. Mississippi	MS	L	12,069,773	10,336,895	3,652,704	4,900,478	7,866,821	99,089	
26. Missouri	MO	L	20,871,949	21,286,340	6,033,583	8,764,343	26,179,534	63,952	
27. Montana	MT	L	13,346,716	13,361,070	2,393,754	6,797,400	16,870,377	60,222	
28. Nebraska	NE	L	5,959,791	5,964,298	3,397,222	5,831,786	10,504,992	24,806	
29. Nevada	NV	L	17,175,702	15,549,823	13,952,554	3,575,157	22,606,792	51,231	
30. New Hampshire	NH	L	15,998,769	16,605,606	3,810,512	5,976,148	37,763,715	76,502	
31. New Jersey	NJ	L	49,137,386	53,108,506	29,904,776	40,340,154	188,872,785	87,833	
32. New Mexico	NM	L	7,708,181	7,451,573	1,593,451	5,881,778	5,534,060	42,013	
33. New York	NY	L	91,740,635	100,400,037	76,355,613	90,462,065	255,858,045	155,376	
34. North Carolina	NC	L	25,714,853	26,045,779	29,151,377	31,045,228	32,889,337	110,927	
35. North Dakota	ND	L	1,362,760	1,096,818	253,032	782,150	1,568,839	6,700	
36. Ohio	OH	L	30,651,370	31,629,469	3,571,426	35,870,940	76,130,924	107,011	
37. Oklahoma	OK	L	20,266,913	20,351,959	5,154,984	9,814,784	23,688,095	127,858	
38. Oregon	OR	L	74,477,082	74,557,617	19,342,188	36,086,917	116,641,694	259,486	
39. Pennsylvania	PA	L	35,292,887	36,790,839	27,121,131	31,870,866	89,180,167	134,142	
40. Rhode Island	RI	L	6,273,864	6,082,039	666,880	1,672,755	11,840,419	24,759	
41. South Carolina	SC	L	13,158,864	12,747,504	8,517,493	8,610,641	14,425,227	63,654	
42. South Dakota	SD	L	2,195,075	2,071,630	784,860	1,818,292	669,853	10,822	
43. Tennessee	TN	L	17,461,195	16,627,438	2,479,831	3,573,005	23,086,858	79,490	
44. Texas	TX	L	108,454,136	108,333,557	(2,145,744)	49,259,469	73,912,375	189,791,423	552,238
45. Utah	UT	L	11,691,189	12,088,258	3,834,939	6,425,013	18,496,397	56,940	
46. Vermont	VT	L	7,552,732	7,536,144	1,100,372	4,005,123	13,610,833	32,449	
47. Virginia	VA	L	24,818,237	25,445,571	2,836,582	10,872,843	46,547,624	75,592	
48. Washington	WA	L	76,824,970	76,706,026	25,419,352	43,960,776	125,041,050	283,216	
49. West Virginia	WV	L	3,355,322	3,149,499	591,439	1,494,760	4,349,461	13,404	
50. Wisconsin	WI	L	11,019,416	10,984,780	(290,981)	(1,305,217)	13,821,727	23,438	
51. Wyoming	WY	L	5,018,330	4,928,986	465,282	2,744,281	6,355,577	28,549	
52. American Samoa	AS	N							
53. Guam	GU	L	7,893	26,612		4,085	6,837		
54. Puerto Rico	PR	N	3,096	2,602		371	743		
55. U.S. Virgin Islands	VI	N	5,304	3,816		510	(2,087)		
56. Northern Mariana Islands	MP	N					(39)		
57. Canada	CAN	N					(2)		
58. Aggregate other alien	OT	XXX				(3,836,511)	65,170,913		
59. Totals	XXX		1,230,502,072	1,244,858,489	(1,549,136)	496,479,301	843,709,427	2,394,853,190	4,459,568
DETAILS OF WRITE-INS									
58001. ZZZ Other Alien	XXX					(3,836,511)	65,170,913		
58002.	XXX								
58003.	XXX								
58998. Summary of remaining write-ins for Line 58 from overflow page	XXX								
58999. Totals (Lines 58001 through 58003 plus 58998)(Line 58 above)	XXX					(3,836,511)	65,170,913		

(a) Active Status Counts:

- 1. L - Licensed or Chartered - Licensed insurance carrier or domiciled RRG..... 52
- 2. R - Registered - Non-domiciled RRGs.....
- 3. E - Eligible - Reporting entities eligible or approved to write surplus lines in the state (other than their state of domicile - see DSLI).....
- 4. Q - Qualified - Qualified or accredited reinsurer.....
- 5. D - Domestic Surplus Lines Insurer (DSLII) - Reporting entities authorized to write surplus lines in the state of domicile.....
- 6. N - None of the above - Not allowed to write business in the state..... 5

(b) Explanation of basis of allocation of premiums by states, etc.

\*Location of coverage - Fire, Allied Lines, Homeowners Multi Peril, Commercial Multi Peril, Earthquake, Boiler and Machinery

\*States employee's main work place - Worker's Compensation

\*Location of Principal place of garaging of each individual car - Auto Liability, Auto Physical Damage

\*Principal Location of business or location of coverage - Liability other than Auto, Fidelity, Warranty

\*Point of origin of shipment or principal location of assured - Inland Marine

\*State in which employees regularly work - Group Accident and Health

\*Location of Court or Obligee - Surety

\*Address of Assured - Other Accident and Health

\*Location of Properties covered - Burglary and Theft

\*Principal Location of Assured - Ocean Marine, Credit

\*Primary residence of Assured- Aircraft (all perils)



ANNUAL STATEMENT FOR THE YEAR 2024 OF THE The Ohio Casualty Insurance Company

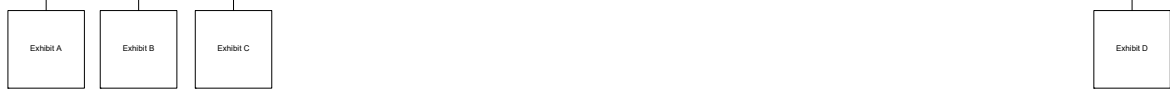
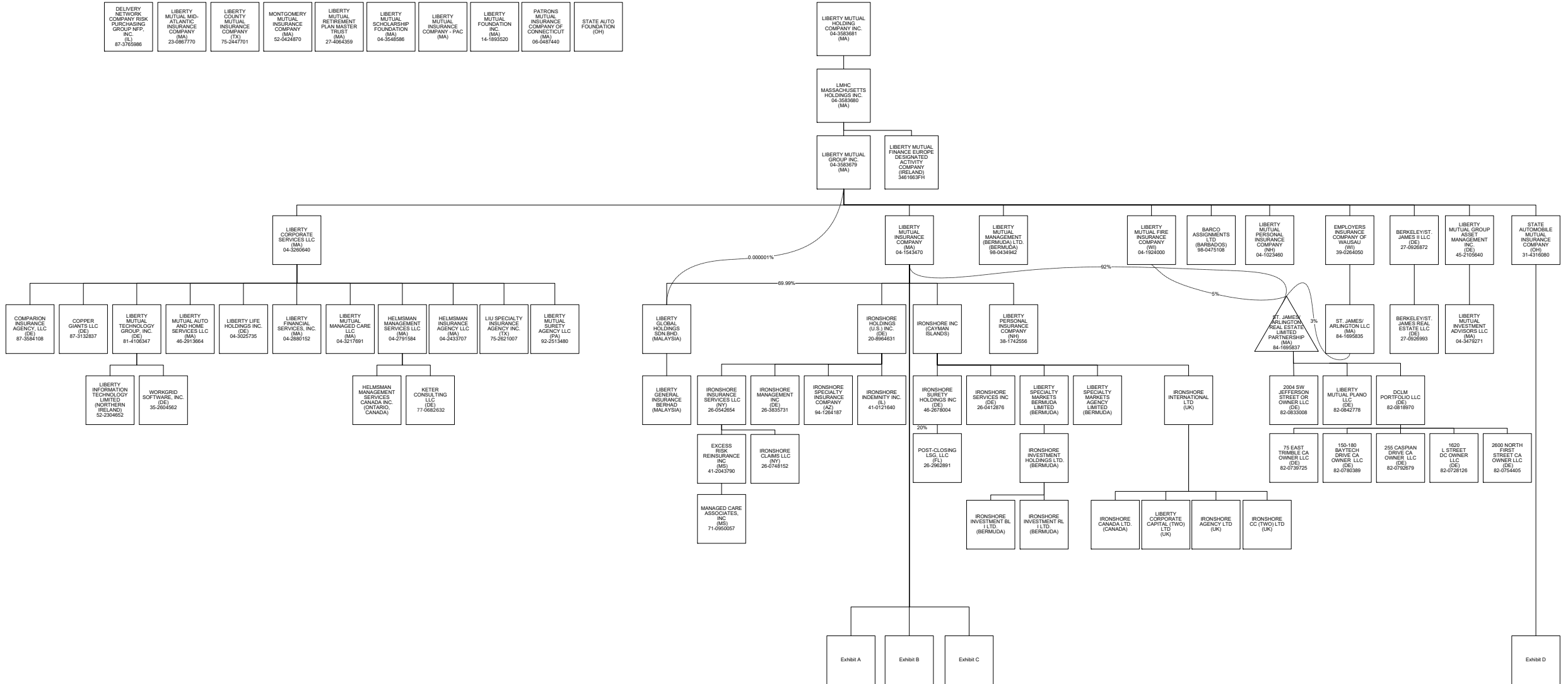

# ANNUAL STATEMENT FOR THE YEAR 2024 OF THE The Ohio Casualty Insurance Company

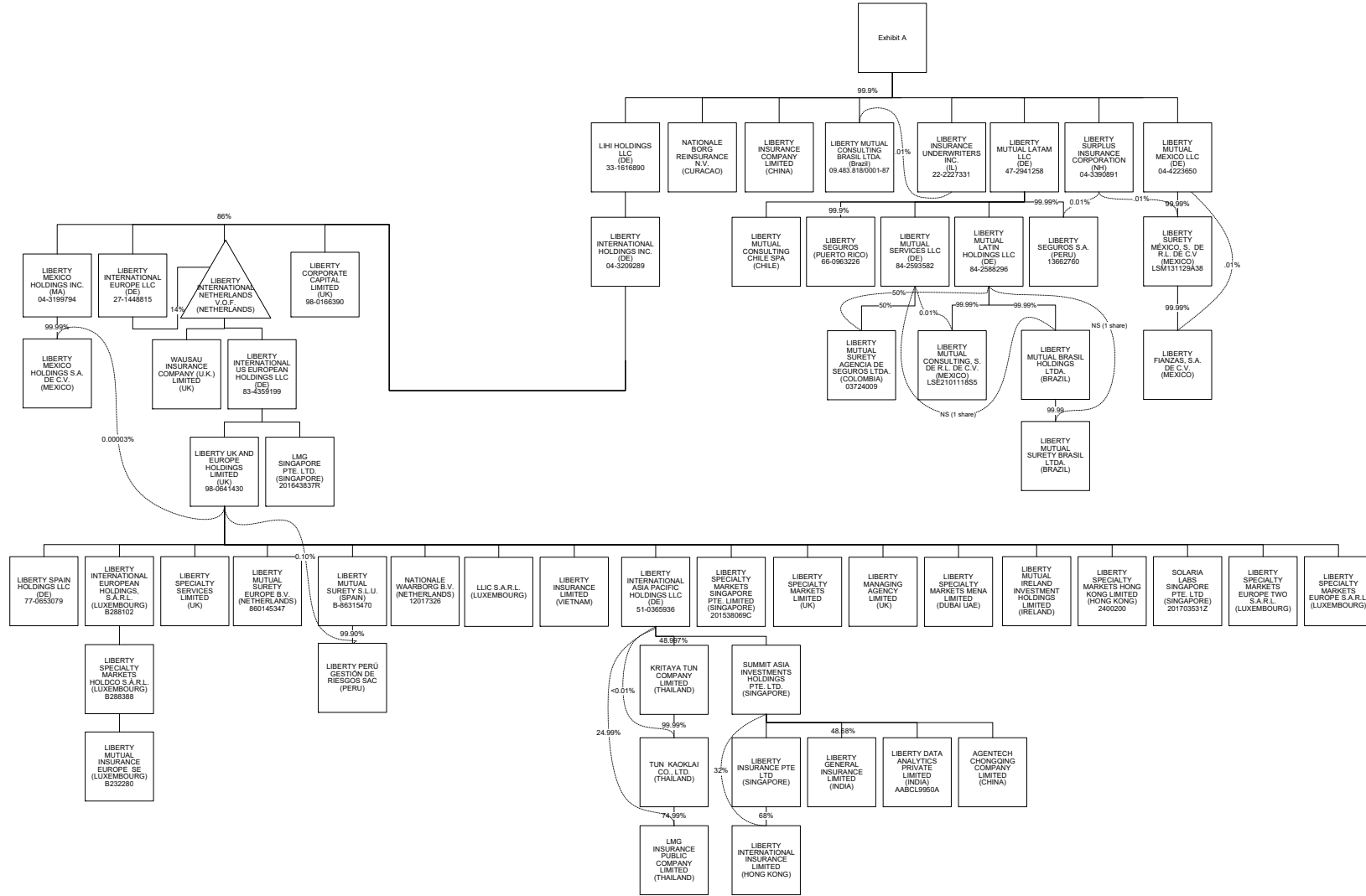

# ANNUAL STATEMENT FOR THE YEAR 2024 OF THE The Ohio Casualty Insurance Company

EXHIBIT B

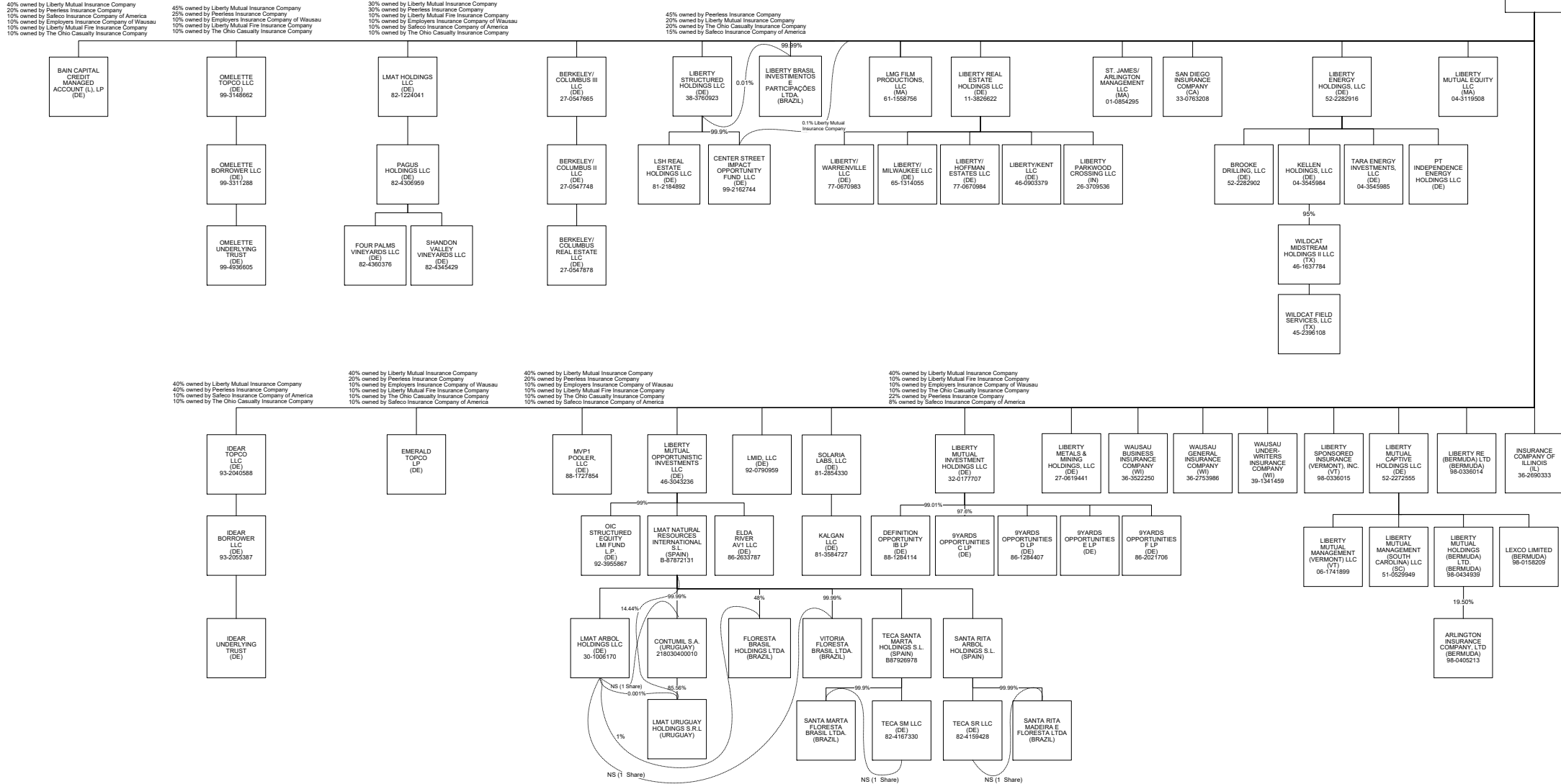

# ANNUAL STATEMENT FOR THE YEAR 2024 OF THE The Ohio Casualty Insurance Company

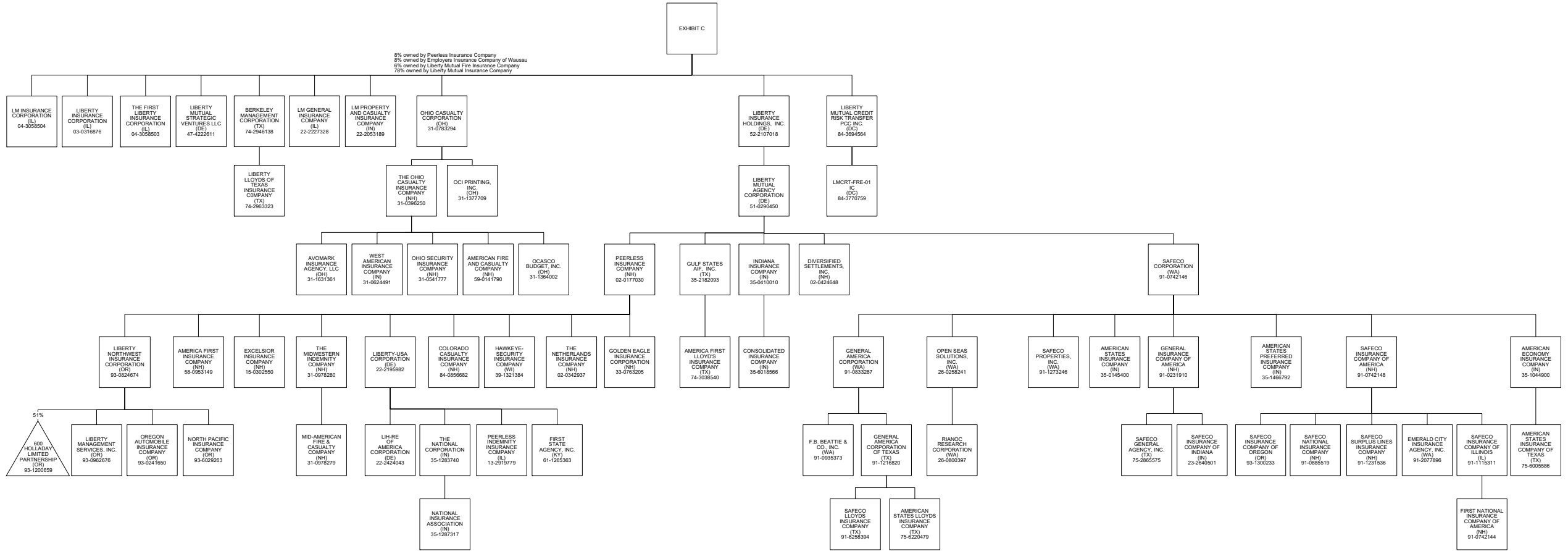

ANNUAL STATEMENT FOR THE YEAR 2024 OF THE The Ohio Casualty Insurance Company

